WEATHER
Tonight: Cloudy
Saturday: Rain

Victoria Times

tv week inside today

91st YEAR, No. 213 ★★ VICTORIA, B.C., FRIDAY, FEBRUARY 21, 1975 15 CENTS DAILY, 30 CENTS SATURDAY

NIXON AIDES: 2½-YEAR TERMS

Times News Services

WASHINGTON — Three men closest to Richard Nixon when he was president of the United States were sentenced today to serve at least 2½ years in prison for covering up the Watergate scandal.

U.S. District Judge John Sirica pronounced sentences of 2½ to eight years on John Mitchell, H. R. Haldeman and John Ehrlichman, ignoring a plea by Ehrlichman's lawyer that he be allowed to work with New Mexico Indians instead of going to prison.

A fourth defendant, Robert Mardian, was sentenced to 10 months to three years.

All four have said they will appeal, a process which might take two years, and they were allowed to remain free without bail.

The sentences, stiffer than those received by any other Watergate defendants since the original burglars, were described by one of the attorneys as "far more than Richard Nixon will ever suffer."

None of the four — Mitchell, who had been Nixon's attorney-general and campaign manager; Haldeman and Ehrlichman, who were chief White House aides, and Mardian, who was Mitchell's chief deputy — showed any emotion as the sentences were pronounced.

Mitchell's dry humor nonetheless surfaced as he left the courthouse.

"It could have been a hell of a lot worse," he said.

"They could have sentenced me to spend the rest of my life with Martha Mitchell."

'Secret' Hydro Memo Tabled by Williams

By LINDA HUGHES
Times Staff

A committee of B.C. Hydro executives was struck in 1967 to recommend ways of attributing additional costs of Columbia River dam projects to other projects or other government expenditures, it was revealed in the B.C. Legislature today.

But there was no evidence that recommendations were ever forwarded to the former Social Credit government or that any reallocation of costs was carried out by either Hydro or the government.

Resources Minister Bob Williams tabled confidential memoranda outlining the minutes of the committee meetings which, he said, were conducted in secret.

The committee, which Williams said was charged with camouflaging additional cost over-runs incurred by the project, was appointed by former Hydro co-chairman Hugh Keenleyside Sept. 26, 1967.

Keenleyside said in an interview today the committee was "routine" and was not a secret operation.

Williams said he had no information further than that contained in the memos but investigations are continuing to determine if any costs were allocated to other areas.

The memos, which cover a period extending to May 5, 1968, said the assignment of the Hydro committee was to find:

—"Mica, Arrow and Duncan (dam) costs that could be attributed in whole or in part to other projects."

—"Arrow, Mica and Duncan (dam) costs that could be isolated and recommended to the government as area or regional development expenditures by the government itself."

A lengthy list was drafted by the committee of various over-run costs which could be isolated as area or regional development expenditures.

Those costs which covered items such as new roads, docks, relocation of sewage outfalls, relocation of telephone lines, bank protection, debris control, and other additional expenditures were originally estimated to involve a $49.8 million over-run.

With inflation, that figure was increased to $50.2 million

See COLUMBIA Page 2

PSAC Talks Fail

Times News Services

OTTAWA (UPI) — Mediation talks in the five-day-old strike by federal blue-collar workers that has disrupted airports and postal service throughout Canada broke off today. 'I do not see a resolution in the near future," said special mediator Tom O'Connor, who had been meeting with both sides since Wednesday.

GLT members working in airport snow removal crews manned picket lines throughout the week, disrupting air traffic at major airports in Montreal and Toronto and smaller landing strips throughout the east.

Postal employees also were participating in the strike, halting mail service in Toronto and forcing the layoff of 7,000 workers there as well as tieing-up deliveries today in Calgary and Regina.

PSAC workers at the Minister of Transport marine services base on Harbour Road in Victoria and workers at the Rocky Point ammunition magazine in Metchosin set up picket lines early this morning.

The four PSAC members at the Ogden Point grain elevator remained off the job for the second day today, halting all grain loading and unloading operations.

Operations at the marine services base continued today as employees designated as "essential to safety and security" crossed the picket line to go to work.

The designated employees had refused to cross the same picket line Monday and Tuesday, but they are required by law to report for work.

—John McKay photo

WHEN WINDS BLOW there are more comfortable places for a little dog than Clover Point so Maltese named Suzi waits patiently while owner Geoff Faulkner opens jacket so Suzi can ride home in comfort inside.

Armed Robbers Net $3,000 From Hotel

Two men wearing stockings ove their heads and one carrying a sawed-off rifle held up the desk clerk at the Tally-Ho, 3020 Douglas, early this morning and made off with between $3,000 and $4,000 cash kept in a safe.

As the men were scooping up the cash and silver representing the night receipts for the hotel, the gunman turned and struck the clerk, James Sinclair, on the side of the head, felling him.

Sinclair, 58, of 190 Gorge, was taken to Victoria General Hospital where he was treated for a cut above his right ear and released.

Bill Leach, owner-manager of the Tally-Ho, said the men entered the lobby, empty except for Sinclair who was behind the desk, at 2:15 a.m.

One of the men leapt over the counter and the other, who was carrying the gun, came through a swing gate, announcing: "this is a stick-up."

Sinclair went to open the cash drawer but the men said: "no, we don't want that" and forced him to open the back door leading to the safe.

"They seemed to know the routine and their way around," Leach said.

Leach, who was asleep in a bedroom less than 30 feet away, said Sinclair was not knocked unconscious by the blow to his head and got up as soon as the men left, pulled the alarm, and phoned police.

Leach said both men were of average height and weight, wearing blue jeans and appeared to be in their mid-twenties.

Police noted there have been six armed robberies in Greater Victoria in the past 10 days but that this was the first time violence had been used.

Sinclair is resting at home today and will likely be off work for a time. His condition was reported as good. His wife said he was as groggy but otherwise in good condition.

STRACHAN SILENT ON FERRY DEAL

Transport Minister Robert Strachan said Thursday he is "not in a position to make a statement publicly at this time" on provincial government negotiations for a package deal purchase of the Princess Marguerite and Marathon Realty's 10-acre property on the Inner Harbor.

Strachan, asked about the matter during question period in the legislature Thursday, promised to keep the house "fully informed."

A spokesman for Marathon Realty Thursday confirmed the package deal is being discussed and said he will meet government representatives next week.

The firm's general manager Doug Aitken said he is optimistic an agreement can be reached quickly.

CUPE Affects City Schools

Greater Victoria school district staff began walking off their jobs at Cecelia Street maintenance and supply centres when pickets from striking and locked out municipal employees, locals showed up this morning.

About 90 men and women are employed at the two buildings where carpentry work, painting and other maintenance functions for districts schools are based, along with inventory and supply operations.

City of Victoria Local 50 Canadian Union of Public Employees president Jim Walker said roving pickets from his local and others from Saanich Local 374 went to the site because a non-union waste disposal company had placed refuse containers there.

The CUPE unions claim they have the legal right to picket operations where there are attempts to do work normally carried out by their members.

Meanwhile, municipal employers Thursday asked for time to analyze a wage proposal put by CUPE before resuming mediation talks next week.

A week-long pause was requested by the city of Victoria and other jurisdictions whose representatives met at the Empress Hotel with mediator Clark Gilmour and the CUPE area bargaining committee.

Wage proposal details were made by CUPE during the three-hour talks — mostly between the 18-member union bargaining council and four senior administrators under regional negotiator E. E. Pearlman, with Gilmour present.

City manager Jim Bramley said it was the first written, detailed proposal on behalf of outside workers, whose strike action in Victoria triggered the area-wide lockout.

Time is needed to cost out the proposal, he said, with only two senior personnel to make the calculations as far as the city of Victoria is concerned. This is work which would normally be done by payroll staff who are locked out of city hall.

But with the analysis done, "we hope to get down to constructive bargaining next Thursday," Bramley said.

Air Canada 'Scandal'

VANCOUVER (CP) — Ron Huntington, Tory MP for Capilano, Thursday blasted Air Canada as rife with "unbelievable featherbedding" at the top. He called it a national scandal.

The airline had a $9 million loss in 1974 and stands to lose about $20 million in 1975, he told a service club.

"That thing is so puffed up at the supervisory level and above that you can't believe it."

Air Canada has not had an audit since 1972 when its auditors of 22 years, Touche, Ross and Co., were fired he said.

Heating Fuels Price Hike Seen

OTTAWA (CP) — The prices of home heating oils and related fuels can be expected to increase soon because of an announcement today by Energy Minister Donald Macdonald.

The minister, in a news release, has given the oil companies permission to "reflect in their product selling prices" increases in labor, equipment and other costs since September, 1973, when voluntary price restraints went into effect.

Pressed for details, Macdonald would say only that gasoline likely will be the only product not affected, although he would not guarantee it. Neither would he say what size of price increase might be expected.

He said intense market competition should keep gasoline prices down.

The news release said the companies will be allowed to raise prices on products for which cost increases have not already been offset by increased revenues or improved production techniques.

Macdonald said there are indications the international price of oil has been fixed "for some time now" and that oil company profits have been levelling off.

The release said the department will continue to monitor oil prices across the country and "companies have to be prepared to explain any unusual changes."

If the companies abused the new pricing structure, the government would return to administered pricing.

CORPORATION PROFITS OFF

Corporation profits took a beating during the last quarter of 1974, showing an average drop of 1.4 per cent from the same period a year earlier. During the first nine months, profits were 35 per cent above the figures for the first nine months of 1973. Full statistics on Page 7.

NEWS BRIEFS

Dollar Plunges

BRUSSELS (UPI) — The dollar plunged to an all-time opening low today against the Swiss franc, hit a 15-month low in Paris and fell below 290 yen in Tokyo for the first time in seven months. (See also page 11.) Gold opened higher but fell back at the morning price fixing in London.

Vauxhall Losses

LONDON (Reuter) — Vauxhall, the British subsidiary of General Motors, reported Thursday a 1974 net loss almost five times as big as in 1973.

Suez Rescue

TEL AVIV (UPI) — Israeli sailors in the Gulf of Suez worked today to refloat a swamped Saudi Arabian ship that ran aground in Israeli controlled waters, the military command said.

Cyprus Deadline?

UNITED NATIONS (UPI)— The Greek Cypriot government has called on the security council to set a deadline for the pullout of Turkish invasion troops from the island. The government of Archbishop Makarios also asked the council to block the creation of an autonomous Turkish Cypriot state on territory seized by the Turkish army last summer.

Italy Cuts Heat

ROME (UPI) — In its first major policy decisions, the three-month-old Italian government has decided to reduce home heating, double the price of postage stamps and expand business credit.

WORDPLAY

Send your own WORDPLAY, care of this newspaper.

INDEX

	Page
Births, Deaths	24
Classified	24-33
Comics	19
Entertainment	20, 21
Family	16, 17
Finance	6-8
Gardening	25
Sports	12, 13
TV, Radio	25

Postal Looting Charged

TORONTO (CP) A former post office employee says at leat 1,000 parcels a day are being looted by workers at the city's Front Street postal station.

"Big items to steal are guns, credit cards, liquor which is usually drunk on the spot or bootlegged, money, radios, stereos, cameras — really anything that is sent through the mail," the former parcel handler who wished to remain unidentified said in an interview.

He said drugs also are stolen. "Workers look for a Jamaica or Colombia postmark."

He said workers redirect parcels to their own homes, break them open by appearing accidently to drop them and open them when security guards aren't around.

"Some guys simply throw parcels out the windows to waiting cars below."

Egypt, U.K. Agree On $240M Jet Plan

Manchester Guardian

LONDON — Britain and Egypt have reached agreement in principle on a plan for manufacturing the Hawker-Siddeley Hawk jet fighter under licence in a deal worth $240 million or more.

The go-between, who saw President Anwar Sadat in Cairo a few days ago for negotiations, was British financier Sir Kenneth Keith, the chairman of Rolls-Royce. He is also chairman of the merchant banking group Hill Samuel and has now gone on for talks in Kuwait and Saudi Arabia, the two Arab states that are to provide the funds for the operation in Egypt.

The Hawk is a simplified military jet than can be adapted to various roles, including close ground support.

The Anglo-Egyptian deal means that Sadat will no longer be dependent solely on the Soviet Union as the supplier of military jets to the Egyptian air force.

Just as important, in the view of the British government, is the fact that Egypt will be making a start at establishing a home industry for making her own military aircraft. The question of export licences for the sale of British-built aircraft, something always open to political pressures of the day, will not arise.

The plan is expected to result in something like 300 British aero-engineers and technicians, together with families, going to Egypt for a period of three years or more, to set up the factory complex at a location south of Cairo. The aim will be to put as much distance as possible between the factory and the Israeli air force.

On the financial side, there seems little reason to doubt that the funds are already at hand. This is a direct outcome of the summit conference of the Arab nations at Rabat last October.

Gov't Out $1M: Anderson

Liberal Leader David Anderson charged Thursday that previous owners of the Casa Loma motel in Burnaby made a $1 million "windfall profit" when the provincial government purchased the complex.

Anderson asked Housing Minister Lorne Nicolson during question period in the legislature whether he was willing to launch an inquiry.

Nicolson announced last week the provincial government had purchased the 125-unit building in Burnaby for $3,177,500 for senior citizen's housing.

Anderson said that price was $1 million more than the price advertised a month before.

Outside the house he said the windfall was not passed on to the subcontractors who settled for 40 cents on the $1, "indicating there were complications in the purchase deal."

There was bankruptcy action in connection with the complex and the government purchased it when it was 80 per cent complete, Nicolson said.

The rest of the construction was tendered under the proposal call and Nicolson said the government had to decide "whether to act then, or let the building just sit there."

"There never would have been a question if it had been purchased in the private sector," said the minister.

"I had to weigh the need for the units against the political flack I'd get for getting involved after bankruptcy."

Nicolson said the government will "we wouldn't entertain any agreement unless all the liens were disposed of."

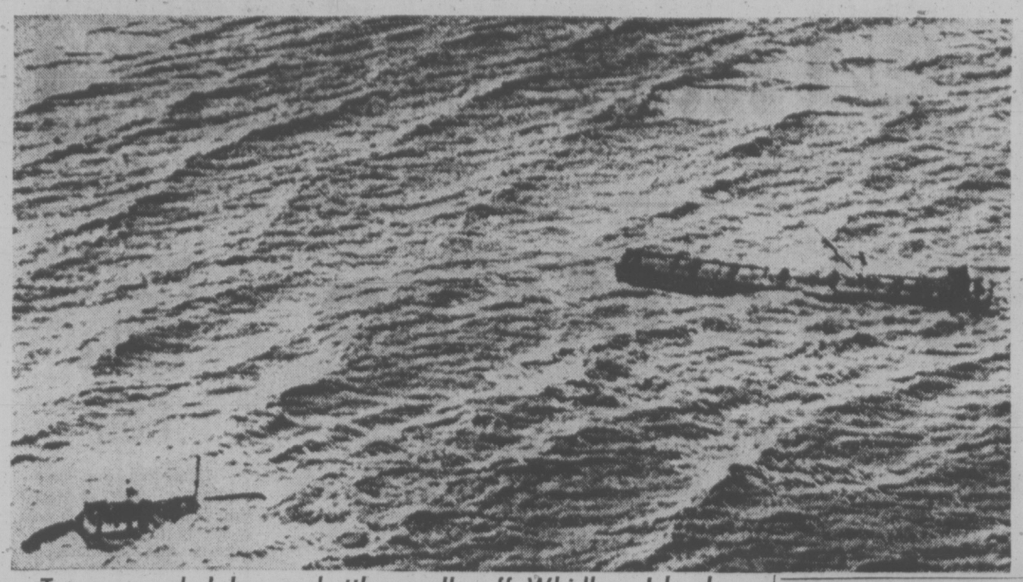

Tug, grounded barge, battle swells off Whidbey Island

Grounded Oil Barge Freed by Three Tugs

A barge containing 1 million gallons of heavy diesel fuel that grounded on a sand bar off Whidbey Island Thursday was refloated intact at 11 a.m. today.

A U.S. coast guard spokesman in Seattle said three tugs pulled the barge off after some of the fuel had been taken off to lighten the load.

"We checked the condition of the barge and it seemed to be in real good condition, he said.

He said another check would be made and, if the barge was strong enough it would be towed into Seattle. If not, the fuel would be pumped into another barge at the scene.

The tug Relief, owned by Crowley Marine of Seattle, which had been towing the barge from the Texaco refinery in Anacortes to Seattle, is still grounded.

The spokesman said the tug partially submerged and some of the 22,000 gallons of fuel she carried is still escaping.

The weather has abated enough, however, to allow a boom to be placed around her to confine the spill.

The spokesman said the U.S. environmental protection service had searched the area and confirmed there has been no extensive damage to marine ecology.

Meanwhile, in Malaspina Strait, the Esquimalt-based hydrographic survey vessel Vector continued to hunt for four railway tank cars containing 340 tons of chlorine, swept overboard when a barge, being towed by the tug Chieftain III of Vancouver overturned Wednesday morning.

Ministry of transport spokesman Des Allard of Vancouve said Vector began sweeping an area roughly 30 miles by two miles at 9 p.m. Thursday.

The sweep, which covers an area from Northeast Point on Texada Island to Cape Cockburn on Nelson Island, was called off for a while this morning so that Vector could organize a more precise electronic search.

The second search was under way at 2 p.m. and Allard said it would continue, unless the containers are found, until Sunday.

Dunhill Profit $2 Million

Dunhill Development Corporation made a net profit of $2,004,752 during the last fiscal year, according to the firm's annual report tabled in the legislature Thursday.

Retained earnings at the end of the 1974 fiscal year Oct. 31 were $3,088,290.

Dunhill president W. K. Paulus noted in the report that following the company's acquisition by the provincial housing department, high priority was placed on assisting in "programs which in due course will have the desired effects on the market place."

The report lists 23 projects which when completed will provide about 2,984 housing units.

The 28-page report records Dunhill's total assets at $11,264,190, or $904,511 more than the previous year. Liabilities were $6,273,731, up $1,106,966.

Dunhill's net worth is listed as $4,990,459 or $2,011,477 over its net worth in 1973.

Not included in the report are 1,331 housing units which were being negotiated last fall under the "proposal call program," in Victoria, Port Alberni, Campbell River and other mainland locations.

Provincial government representatives on the Dunhill board of directors are Housing Minister Lorne Nicolson, Resources Minister Bob Wil-Williams and Vancouver city derman Michael Harcourt.

WEEKEND SKI REPORT

MT. ARROWSMITH: Clear, five inches new snow, approximately 72-inch total, operating Saturday through Wednesday.

FORBIDDEN PLATEAU: High overcast, 28 degrees, no new snow, 81-inch total, hard-packed powder conditions, road good, carry chains, operating daily.

GREEN MOUNTAIN: Clear, 22 degrees, six inches new snow, 120-inch total, chains mandatory, operating 9 a.m. to 4 p.m. Saturday and Sunday.

WHISTLER MOUNTAIN: Clear, 14 degrees, no new snow, 102-inch top total, 68-inch mid-station total, operating 9 a.m. to 3:30 p.m. daily.

GROUSE MOUNTAIN: Clear, 21 degrees, no new snow, 122-inch total, operating 9 a.m. to 11:30 p.m. daily.

HEMLOCK VALLEY: Clear, 22 degrees, two inches new snow, 205-inch total, operating 9 a.m. to 10:30 p.m. Friday through Monday.

MT. SEYMOUR: Clear, 21 degrees, no new snow, operating 9 a.m. to 10 p.m. daily.

GIBSON PASS (Manning Park): Clear, 11 degrees, no new snow, 72-inch total, operating 9 a.m. to 3:30 p.m. daily.

MT. BAKER: Clear, 12 degrees, no new snow, operating 8:30 a.m. to 4 p.m. weekends only.

SNOQUALMIE SUMMIT: Clear, 22 degrees, four inches new snow, operating 9 a.m. to 10:30 p.m. daily.

STEVEN'S PASS: High overcast, 16 degrees, seven inches new snow, operating 9 a.m. to 10 p.m. Wednesday through Sunday.

CRYSTAL MOUNTAIN: Clear, 12 degrees, four inches new snow, operating daily, night skiing Tuesday through Sunday.

MT. PILCHUK: Clear, 18 degrees, no new snow, operating 5 to 10 p.m. Tuesday through Friday and 9 a.m. to 10 p.m. Saturday and Sunday.

MISSION RIDGE: Clear, 12 degrees, no new snow, 92-inch top total, 35-inch bottom total, operating 9:30 a.m. to 4:30 p.m. daily.

COLUMBIA COMMITTEE

Continued from Page 1

and finally, in May, 1968, to $63.4 million.

A memo written Nov. 14, 1967, said the original $408 million estimated capital cost of the three dams had escalated to $519 million. Expenditure on additional work not included in the original 1963 designs had brought the total estimated cost to $626 million.

A study suggested that about $80 million of the Mica storage costs would be deferred to other plants and "would defer for a time the inclusion of about $6 million per annum from our operating expenses."

The committee was chaired by Hydro official R. C. McMordie and included R. W. Gross, W. D. Kennedy, W. J. Milligan and T. Chambers, and E. G. Talman appeared to be involved.

Williams said the people were all Hydro officials although not all are now working for the Crown corporation.

One of the first memos discusses the pros and cons of allocating some of the capital costs of the Duncan, Mica and Arrow storage projects to other projects. It says there is "a prima facie case for allocating some of the storage costs to those generating plants."

By placing some of the storage costs, which should have been covered by funds forthcoming from the U.S. under the treaty, to the generating plants, said the memo, "it would enable us to argue that the capital cost, of say the Mica storage project, is less than the actual storage cost by virtue of allocation of some of the costs to other plants."

Later, a memo said "the allocation of costs to projects which are ultimately abandoned will result in substantial amounts of deferred costs requiring disposition and this situation could prove embarrassing."

Asked about that statement today, Keenleyside agreed the situation "was embarrassing . . . it is always embarrassing when costs come in higher than estimates."

Another memo talks about the Mica Dam and said "it was reasonable to assume that future customers could properly bear a portion of the cost of construction of the dam."

Former Hydro co-director Dr. Gordon Shrum said that when roads were relocated because of dam projects much better roads were usually put in to replace the old and Hydro was therefore paying for road upgrading.

He said he believed Hydro had a working relationship with the forests department to cover log clearing in the dam areas.

Former Socred premier W.A.C. Bennett, at his Victoria home, passed a message to reporters that "he laughed and he laughed and he laughed, and he said they (the NDP) are just politicking."

Current Socred leader William Bennett said Thursday he knew nothing about the committee.

"How would I know? Hydro is a Crown corporation. I wasn't in this house or this government," he said.

"But I can say it couldn't be very secret if they had minutes of their meetings," he added.

"I'm just as eager to find out about it as anyone else."

Liberal leader David Anderson said "we have suspected for a long time that the costs of the Columbia were manipulated and covered up."

the weather

Minimums along the north coast last night were near 40 degrees as a weather system from the Pacific produced strong winds and a dense blanket of cloud. In contrast the rest of the province under a ridge of high pressure with mostly clear skies temperatures dropped below the frezing mark at many coastal points and reading of 10 to 15 were not uncommon in the interior. These weather systems will drift slowly eastward today and tomorrow. Rain will begin over the Charlottes today and spread into the Bulkley Valley as snow. In the south as the area of high pressure moves eastward cloud wil appear and thicken. Rain will start late tonight or early Saturday and spread into the Okanagan late in the day.

DOMINION PUBLIC WEATHER OFFICE 10 A.M. FORECASTS

Valid Until Midnight Saturday

Greater Victoria: Sunny. Saturday rain. Highs today and Saturday near 50. Lows tonight near 40.

North and West Vancouver Island: Gale warning continued for adacent waters. Sunny, clouding over this afternoon. Rain beginning this evening. Windy at times. Highs in the high forties, lows near 40.

Lower Mainland, East Coast Vancouver Island: Gale warning continued for adjacent waters. Sunny with a few cloudy periods. Saturday rain. Windy at times tonight. Highs today near 45. Highs Saturday near 50. Lows tonight near 40.

TEMPERATURES

Yesterday

	Min.	Max.	Prep.
Victoria	45	34	—
Normal	47	37	

One Year Ago

Victoria	48	38	—

ACROSS THE CONTINENT

St. John's	32	10	.26
Halifax	35	28	—
Montreal	33	30	—
Ottawa	33	29	.01
Toronto	34	23	—
North Bay	29	26	.01
Churchill	5	0	—
The Pas	30	20	—
Alert Bay	—19	—24	—
Camb Bay	—32	—37	—
Resolute Bay	—32	—40	—
Eureka Bay	—47	—52	—
Thunder Bay	45	6	.13
Kenora	35	16	—
Winnipeg	25	19	—
Brandon	31	05	—
Regina	34	18	—
Saskatoon	31	18	—
Medicine Hat	32	11	.06
Lethbridge	37	12	.38
Calgary	33	09	.01
Edmonton	29	07	.07
Penticton	40	10	—
Cranbrook	33	03	.01
Castlegar	36	04	—
Vancouver	43	26	—
Prince Rupert	37	34	.48
Pr. George	33	19	—
Kamloops	37	13	—
Revelstoke	33	06	—
Fort Nelson	36	06	—
Peace River	28	12	—
Whitehorse	31	14	—
Ft. St. John	28	18	—
Yellowknife	08	—03	.11
Inuvik	—10	—26	.02

World Temperatures: Athens 41, 50; Rome 41, 57; Paris 30, 45; London 36, 46; Berlin 25, 37; Amsterdam 32, 45; Brussels 34, 43; Madrid 37, 59; Moscow 18, 27; Stockholm 34, 39; Tokyo 32, 37; Hong Kong 55, 70; Singapore , 88.

U.S. Temperatures: Anchorage 17, 10; Detroit 35, 28; Chicago 48, 34; Minneapolis 30, 15; New York 47, 33; Miami 81, 73; Boston 44, 35; Washington 50, 31; Los Angeles 63, 48; San Francisco 55, 48; Las Vegas 64, 43; Phoenix 67, 47.

CITY'S WEATHER RECORD

Sunshine, Feb.	45.9 hrs.
Last February	58.0 hrs.
Normal (30 years)	62.1 hrs.
Sunshine, 1975	93.7 hrs.
Last Year	147.6 hrs.
Normal (30 years)	132.8 hrs.
Precip. February	2.99 ins.
Last February	2.95 ins.
Normal (30 years)	2.20 ins.
Precipitation, 1975	8.07 ins.
Last Year	9.25 ins.
Normal (30 years)	6.38 ins.

Sunrise, Sunset Saturday (Pacific Standard Time)

Sunrise 7:10 Sunset 17:46

TIDES AT VICTORIA HARBOR

	Time	Ht.	Time	Ht.	Time	Ht.	Time	Ht.
	H.M.	Ft.	H.M.	Ft.	H.M.	Ft.	H.M.	Ft.
21	01.30	7.7	03.45	8.2	08.20	9.4	17.40	2.2
22	03.45	8.2	05.15	8.3	09.15	9.4	18.25	1.9
23	03.50	8.2	05.55	8.0	10.50	9.3	19.05	1.7
24	03.55	8.1	06.55	7.4	12.10	9.2	19.50	1.9
25	03.15	8.2	08.00	6.6	13.30	8.9	20.40	2.3
26	03.20	8.4	08.50	5.7	14.30	8.6	21.10	3.0
27	03.45	8.7	10.00	4.7	15.40	8.1	21.55	3.9
28	04.30	8.9	10.45	3.9	16.40	7.6	22.30	4.8

TIDES AT SOOKE HARBOR

	Time	Ht.	Time	Ht.	Time	Ht.	Time	Ht.
	H.M.	Ft.	H.M.	Ft.	H.M.	Ft.	H.M.	Ft.
21	01.45	7.1	08.05	9.7	17.10	2.9		
22	00.30	7.2	03.00	7.2	09.10	9.9	18.00	2.6
23	00.55	7.5	04.05	7.0	10.25	10.1	18.40	2.3
24	01.15	7.8	05.40	6.5	11.30	10.0	19.25	2.3
25	01.45	8.1	07.00	5.8	12.40	9.9	19.55	2.5
26	02.10	8.5	07.55	5.0	13.35	9.4	20.30	2.9
27	02.45	8.8	08.55	4.3	14.35	8.8	21.05	3.6
28	03.20	9.0	09.50	3.7	15.40	8.1	21.50	4.3

TIDES AT FULFORD HARBOUR

	Time	Ht.	Time	Ht.	Time	Ht.	Time	Ht.
	H.M.	Ft.	H.M.	Ft.	H.M.	Ft.	H.M.	Ft.
21	03.20	10.1	06.20	9.8	10.30	10.5	19.05	2.2
22	03.50	10.5	08.00	9.6	11.45	10.4	19.55	1.8
23	04.15	10.8	09.00	9.1	13.00	10.3	20.50	1.7
24	04.35	11.0	09.35	8.3	14.20	10.3	21.40	1.8
25	05.05	11.2	10.20	7.3	15.40	10.2	22.20	2.4
26	05.25	11.3	11.05	6.2	16.45	10.0	23.05	3.2
27	05.50	11.4	11.55	5.0	17.45	9.9	23.50	4.2
28	06.25	11.4	12.40	4.1	19.05	9.7		

DOMAN'S

OPENS THE DOOR for Victorians

A TRU-FIT WESTERN RED CEDAR DOOR Makes the grand entrance!!

Western Red Cedar stands up beautifully to extreme weather. It resists warping, rotting and splitting and has a high insulating value.

Good Selection of Cedar Doors on SALE SATURDAY ONLY

Factory Representative Will be at Doman's Saturday. He will be able to help you with your personal needs.

BUY NOW

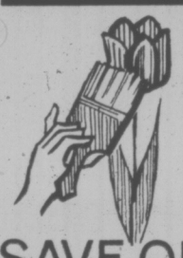

SAVE ON SPRING FIX-UP!

Give Your Home a Fresh Look Inside and Out with BENJAMIN MOORE PAINTS

10% Off Reg. Prices

ALL PAINT ACCESSORIES Reduced by ..... 10% Off Marked Prices

Pre-Hung Door Units Mahogany Doors

28", 30", 32" wide by 80". Assembled, ready to install. EACH 22.95

As above with passage or privacy set. EACH 27.95

SUBURBAN CEDAR RANCH PANEL SIDING

1" x 10"—Random lengths. Use it for decorative touches inside, in your rec. room, outside as house siding or to build utility and tool sheds.

DOMAN'S PRICE $12.00 Per Hundred Lineal Ft.

SAVE ON LUMBER

3/4x1¼—6	20¢
1x3—6	25¢
1x4—6	33¢
1x6—6	52¢
2x2—6	35¢
2x3—6	40¢
2x4—6	45¢
2x6—6	82¢
2x8—6	1.08
1x4 S4S Cedar Per Lin. Ft.	8¢
2x4—7 Common Bundle of 10	5.88

CARPETS

HARDINGS INVITATION GOLD SHAG CARPET

A beautiful way to re-decorate your home. This is a truly luxurious carpet.

Reg. 12.95 ..... NOW ONLY ..... 7.19 Sq. Yd.

HARDINGS LYNNWOOD PLUSH PILE CARPET

Green only.

Reg. 15.95 SALE ..... 7.95 Sq. Yd.

1 ONLY 12'x25' NYLON LOOP

Modern color. Reg. 297.00 ..... SALE PRICE ... 142.50

1 ONLY 12'x20' CUT PILE

Rust Reg. 338.50 ..... SALE PRICE .. 163.50

LINO ODDMENTS 40% Off Marked Prices!!

Steel Queen STAINLESS STEEL SINK

Model No. K82N 18"x20"x7" Reg. 29.40 SALE PRICE 21.95 Each

VINYL FOLDING DOOR

32"x78" Avocado Only ..... 11.95 Each Reg. 23.95 — Limited Stock

BUILD A BOOKSHELF

¾"x11¼" Simulated Oak Partical Shelves

3' Each 1.35 5' Each 2.25

4' Each 1.80 6' Each 2.70

12"x12" ORNAMENTAL SCREEN BLOCKS 59¢ Each

The Above Specials available at VICTORIA STORE ONLY

Phone us for Shipping Arrangements to Anywhere On the Island

Chargex Welcomed or Use Our Convenient Credit Accounts

DOMAN'S 280 BAY STREET Just over Point Ellice Bridge

Open Monday to Saturday 7:30 a.m. - 5:30 p.m.

Japanese-Canadian Named To Top Ottawa Position

By PETER THOMSON
Times Ottawa Bureau

OTTAWA — Tommy Shoyama, a dimunitive Japanese-Canadian, Thursday was appointed to one of Canada's most important public service posts—deputy minister of finance.

In announcing five senior public service appointments Prime Minister Trudeau said Shoyama will replace Simon Reisman on April 1.

In addition to the Shoyama appointment, Trudeau announced:

—Dr. W. C. Hood will become associate deputy minister finance:

—Denis Hudon will become deputy minister of agriculture, replacing S. B. Williams, who has resigned, effective April 1;

—Peter Kirkham will become chief statistician of Canada, replacing Sylvia Ostry who was recently appointed deputy minister of consumer and corporate affairs;

—Alan T. Prince is appointed a member and president of the Atomic Energy Control Board. Prince has been assistant deputy minister of Energy, Mines and Resources.

The major appointment, however, was the shift of Shoyama from his post as deputy minister of Energy, Mines and Resources to the key finance job.

Born in Kamloops, Shoyama spent 15 years as secretary to the NDP cabinet of T. C. Douglas in Saskatchewan from 1949 to 1964 and then came to Ottawa as a senior economist with the Economic Council of Canada.

Shoyama joined the finance department in 1967 and held several important posts in the department until he was appointed deputy minister of Energy, Mines and Resources last August.

Hudon, a native of Quebec City, has been deputy secretary to the cabinet since 1961.

Kirkham, a born in Red Deer, Alberta, a former professor at the University of Western Ontario, joined the public service as assistant chief statitician in 1973.

Prince, a native of Toronto, has held a variety of posts in the federal public service since 1945. He became assistant deputy minister of Energy, Mines and Resources in 1973.

Hood, who was born in Yarmouth, Nova Scotia, was an economic professor at the University of Toronto before joining the Bank of Canada in 1964 as a senior officer and advisor on monetary policy.

He subsequently joined the department of finance.

TV PROGRAMS HOUR EARLY

American television shows will appear on local sets an hour earlier Sunday because of the switch in the United States to daylight saving time.

The earlier (for Canadians) TV showings will continue until B.C. switches to daylight time April 27.

Today's TV Week schedules in the Times contain the local times of next week's shows.

Dorothy Buys A Car . . .

Dorothy Ebright of San Diego decided she rather liked the look of that Rolls-Royce, so she told Henry Nathan: "I'll have that one. And that one. And those two over there, and . . ."

"She bought nine, just like that," London, England, dealer Nathan said. "All in one hit. Bang."

"I've never known anything like it in 42 years in the trade. She's practically bought me out."

Mrs. Ebright bought seven used Rolls and two Bentleys — and paid Nathan $92,000 cash on the radiator cap.

"I came over specially to buy some cars," Mrs. Ebright told the astonished dealer. But, she added, she hadn't quite expected to buy so many.

Abu Dhabi Sets Higher Quotas

BEIRUT (WP) — In a move that could push down the price of its high quality crude oil, Abu Dhabi has ordered Western oil companies to increase petroleum production in that Persian Gulf sheikdom immediately.

The move was disclosed in a television interview in Aub Dhabi Wednesday night by petroleum minister Mana Al Oteiba. His comment was another indication that Middle East oil producers are facing serious problems in keeping prices at their current high levels because of surpluses resulting from reduced consumer demand.

Oteiba criticized the oil companies, and, more significantly, complained that the Organization of Petroleum Exporting Countries (OPEC) had failed to co-ordinate its members' production schedules to prevent surpluses in the world market.

The Trans-Arabian Pipeline Co. (Tapline) confirmed Wednesday that Saudi Arabia stopped pumping oil to the Mediterranean terminal of Zahrani on Feb. 9 because of a lack of demand in Europe. Zahrani-exported oil commands a $2-per-barrel premium because of the terminals proximity to Europe and is not competitive in the current surplus market.

Algeria and Libya last month shaved the premiums on their oil exports for the same reason, and the production increase ordered by Oteiba is almost certain to drop the price of Abu Dhabi's oil, industry experts said.

The Associated Press reported earlier this week that Abu Dhabi, which would net more than $4.5 billion this year at its maximum production rate of 1.3 million barrels a day, is in a severe cash bind because of extensive spending and aid-giving.

VIOLENT DAY FOR ULSTER

BELFAST (AP) — Terrorists killed three men and wounded 27 others in a day of violence that threatened the Irish Republican Army's 11-day-old ceasefire in Northern Ireland.

Most of the casualties were caused by bombs late Thursday night at two Belfast bars owned by Roman Catholics.

"Things are getting alarmingly touchy," said one government source.

A Hockey Player's Sacrifices

In tomorrow's Weekend Magazine, writer Al Purdy talks to journeyman hockey player Brian Glennie of the Toronto Maple Leafs, and his wife Barbara, about the moral dilemmas of a big-time hockey player.

In Saturday's
VICTORIA TIMES

Food Riots Break Out In Cambodian Towns

PHNOM PENH (UPI) — Food riots broke out in two of Cambodia's largest cities today and authorities expressed fear they would spread because of the Communist stranglehold that faces Phnom Penh and other cities with grave food shortages.

The Communists tightened their control today by blowing up a train and cutting Cambodia's last land link to the outside world, and by overwhelming the royal capital of Oudong, 18 miles northwest of Phnom Penh, in a new threat to the capital itself.

Travellers from the important provincial capital of Battambang and the port city of Kompong Som said street rioting had broken out in the two cities in protest agains high prices and the shortages of food, fuel and consumer goods.

Battambang, heart of the rice growing area northwest of Phnom Penh, is capital of the province of the same name and site of the railroad incident in which 31 persons were killed Thursday night and 40 others wounded when rebel forces mined the tracks and then opened fire on the train.

EXTORTION BID

NEW YORK (UPI) — A suspect in a $500,000 extortion threat to blow up United Airlines' planes was nabbed early today after a high speed auto chase through Harlem.

FBI agents and police said the suspect fled the scene of a ransom "drop" after he tried to run down an agent.

Another FBI agent fired two shots as the suspect gunned his auto and raced away through uptown Manhattan. Police finally forced him to pull over.

French Fishermen Blockade Ports

LE HAVRE (AP) — French fishermen blockaded major Atlantic and English Channel ports Thursday and dumped 160 tons of fish on roadsides to back up their demands for aid against falling prices and runaway inflation.

They lifted the blockade on several northern ports Thursday night after the government pledged emergency financial aid to the industry and agreed to halt some fish imports.

A spokesman for the fishermen said they were "moderately satisfied" with the government plans.

Three days of protest by the French fishermen had spread the harbor blockades from Dunkirk in the north to the cross-channel car ferry services and commercial traffic in major and minor ports.

The fishermen said they were moving their boats Thursday night from the ports of Le Havre, the third largest in Europe, Dieppe, Caen and Le Treport in Normandy.

The government announced $6.3 million in aid to the fishermen in the forms of fuel subsidies and payments to owners and sailors of independent boats, or about half the 40,000 men employed in the industry.

The government made another $4.5 million available to organizations set up to buy excess fish to support market prices.

The authorities also announced they will halt fish imports from non-Common Market countries. The fishermen say cheap imports from Nor-Spanish frontier, halting all way have particularly undermined prices.

Thatcher Installed As U.K. Tory Chief

LONDON (Reuter) — British Conservatives formally installed Margaret Thatcher as their first woman leader Thursday and heard her pledge to block "the path to a socialist state."

The installation ceremony set the seal on 49-year-old Mrs. Thatcher's victory last week over four male rivals in a parliamentary election to choose a new party head.

Conservative elder Lord Hailsham ceremonially proposed her for the job. He told party members:

"It will be Margaret's task, with her flair for incisive speaking and powerful turn of phrase, to unite the party in a fierce determination to expose current errors."

Mrs. Thatcher rose to speak heartened by an opinion poll which showed substantial public support for her to become Britain's first woman prime minister.

"The next election could be crucial," she said. "If the Socialists are successful we shall be set irretrievably on the path to a socialist state."

Proclaiming herself "deeply aware and properly fearful" of her responsibilities, Mrs. Thatcher said Britons do not like a bureaucratic society.

"We have turned inwards and seem to be fragmenting our society," she said.

capital scene

Mrs. M. de Graw will speak at a tea held by the Alliance Francaise of Victoria Tuesday, Feb. 25, at 2:30 p.m., at the Carnarvon Park Pavillion, 2801 Henderson Road.

Pro Patria Branch No 31, Royal Canadian Legion, will hold its Initiation Night Tuesday, Feb. 25, at 8 p.m., at the club rooms, 25 Courtney St.

Command President Ray Harrison will initiate Lt.-Gov. Walter S. Owen, into the Royal Canadian Legion.

Elsa Stephens will show the film Dustin, depicting current obstetrical care, at a meeting of the St. Joseph's School of Nursing Alumnae on Tuesday, March 4, at 8 p.m., at the Nurse's Residence.

The annual meeting of Major John Hebden Gillespie Chapter, I.O.D.E., will be held Tuesday, Feb. 25, at 8 p.m., at the residence of Mrs. H. C. Johnston, 1617 Monterey Ave.

The Victoria branch of the Theosophical Society in Canada will hold the latest in its continuing series of introductory courses to theosophy on Tuesday, March 4, at 8 p.m., at the Windsor Park Pavilion, 2151 Windsor Road.

'til SUN., FEB. 23rd at 9 P.M.

Mandel's
ST. VALENTINE'S WEEK
MASSACRE OF
CARPET PRICES
CONTINUES

mandel FLOOR COVERINGS
On Douglas Opposite Woodward's
382-8276
Open Every Night 'til 9 p.m.

C-FAX 1070

STANDARD FURNITURE

WEDDING FESTIVAL

ENDS SATURDAY 5:30 P.M.

A Great Event for Everyone Married or Single—Informative Displays . . . Special Savings on Home Furnishings . . . Friendly Service.

LOTS OF EXCITING DISPLAYS

3 ROOMS OF FURNITURE
FOR ONLY 35.40 PER MONTH

LIVING ROOM GROUP

2-piece chesterfield suite. Walnut coffee table, step table, table lamp, tri-light lamp, shade and bulb.

DINING ROOM GROUP

5-piece dinette suite, arborite extension table and four washable upholstered chairs.

SPECIAL GIFT!
16-PCE. DINNERWARE SET
With this group, at no EXTRA CHARGE.

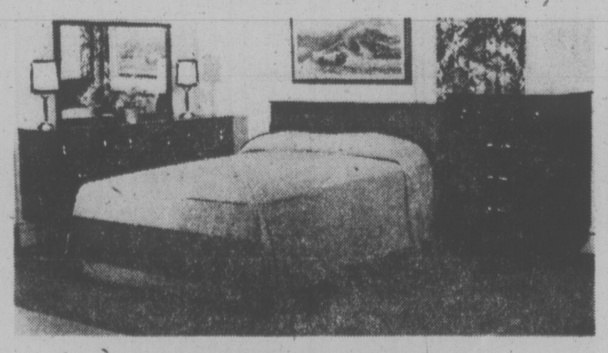

BEDROOM GROUP

3-piece walnut bedroom suite. Large dresser and mirror, chest of drawers, panel bed, full size, spring-filled mattress with box spring. Two feather pillows, two lamps, even a bedspread!

Quality Furniture for
ONLY
$699

No Down Payment—Only 35.40 Per Month
for 24 Months (Plus Sales Tax)

737 YATES ST. Downtown 382-5111

STANDARD FURNITURE

Victoria Times

FRIDAY, FEBRUARY 21, 1975

GORDON BELL, Managing Editor | STUART UNDERHILL, Publisher | GEORGE OAKE, Editor

Saanich Secrecy

Question—when is an open council meeting not an open council meeting?

Answer—when it's held in Saanich.

Judging from the reaction of his fellow city fathers, one would have believed that Ald. Mel Couvelier had betrayed the darkest state secrets. What did he do? He told the press—imagine the cheek of the man—about a decision that was made at an open council meeting to ban parking on Shelbourne Avenue.

His confreres on council, Mayor Ed Lum and aldermen William Noel, John McDonald and William Campbell, were outraged at the leak. They all but invoked the wartime slogan, Loose Lips Sink Ships.

The fearsome four said Couvelier was telling tales out of class. True the matter of banning parking on Shelbourne was discussed in camera, but as Lum pointed out, the formal motion was put to a vote when council was ex camera. But, and here's Catch 22, it's a policy of Saanich council not to reveal the outcome of such motions until next council meeting two weeks later when the in camera agenda is approved. And municipal clerk Gordon Hayward would deny knowledge of any such motion until that time, if he was asked by a reporter.

Says the mayor: "If the press wants to stay behind for the open meeting after the in camera session, that's fine but it is improper for one of us to go running to the press."

That statement recalls the cozy caucus sessions of other councils and the cute games Victoria city council has been known to play, dodging in and out of camera at a meeting but "forgetting" to tell the assembled press outside who dutifully trooped out of earshot when council wanted to discuss things in secret.

Anyway, why should such a picayune matter as parking on Shelbourne be discussed behind closed doors? Ordinarily, only matters which rightly demand confidentiality—hiring of personnel or purchase of property—are discussed in camera. Anything else should be aired in the open, where the voters can judge for themselves instead of having to rely on third-hand information and weeks-old reports.

". . . are you gonna play sandwich again today daddy . . . ?"

Severe Case of Afghanistanism

It's not a full-time department of the environment or a separate ministry of women's affairs that the British Columbia government needs. Judging from the emphasis which New Democratic Party MLAs are giving the subject, the next department created by Premier Dave Barrett will be one responsible for foreign affairs.

The speech from the throne earlier this week listed in detail all the foreign luminaries who dropped in on B.C. in the past year, ranging from the Chinese ambassador to Canada to King Hussein of Jordan and the prime ministers of Japan and Sweden.

And the addresses of the government members moving and seconding the throne speech were filled with ringing denunciations of various nations not as progressive as B.C. Robert Skelly (NDP-Alberni) managed to include India, Turkey, Argentina, Cyprus and South Africa in a speech condemning the federal government for aggressively pushing nuclear reactors on "some of the most unstable and oppressive nations on earth" and selling conventional weaponry at a rate which is the highest anywhere, per capita.

And Peter Rolston (NDP Dewdney) spent his alloted time as seconder trying to arouse public opinion about the Trident nuclear missile submarine base to be built at Bangor, Wash., 60 miles south of here.

All well and good, but it might have been nice if the two NDP members could perhaps have devoted a minute or two to the real enough problems facing British Columbians at home, such as unemployment running near eight per cent, inflation more than 12 per cent annually, no available rental accommodation and a super-expensive housing market.

All political parties seem prone to the malady of Afghanistanism, but it seems to be particularly widespread in the NDP. Boycotts of California grapes and lettuce, bans on South African wines, political asylum for various refugee groups (left wing, of course), civil rights for U.S. blacks are all valid and worthy causes, but they should be kept in perspective. Last time we checked, the provincial government hadn't wiped out discrimination, poverty, racism and exploitation here at home either.

GEORGE OAKE

Electronics and the Crown

All the Queen's horses and all the Queen's men couldn't put the third day of the fifth session of the 30th legislative assembly together again, despite Speaker Gordon Dowding's long winded explanation of his Monday ruling that the crown and the government are in effect one.

Mr. Speaker's explanation was provoked by a Vancouver columnist who needled His Grace on the denial of a Social Credit bid for a question period at the prorogation of the legislature Monday, preceding the opening of the fifth session Tuesday.

To anybody except a procedural freak such as Stanley Knowles it sounded like an explanation of how many angels would fit on the head of a pin.

Not that His Grace — that's what his secretary reportedly calls him as he enjoys formality around the office — was out of bounds, it was just that his touchiness and resort to chapter and verse sounded more like Chicken Little of sky is falling fame, than the speaker of the B.C. legislature.

Breach of Privilege

". . . I am speaking as the Speaker, complaining about a breach of privilege . . ." he intoned through a balky sound system which made his voice alternately boom across the chamber like Gargantua or sound like somebody gargling with sandpaper.

The pulsating sound system added an element of comic relief to an explanation that drew on Black Rod's experience in the British House of Commons and all kinds of weighty tomes on procedure.

". . . I don't propose to sit further in this chair under such a cloud . . .", he said as opposition members laughed jocularly and the government benches looked on in studied embarrassment.

"You put me in an untenable position in this house," he told Socred leader Bill Bennett as the latter attempted to explain why he had called for a question period at Monday's meeting.

GORDON DOWDING
. . . explains ruling

But it was an unnamed writer — in fact, Vancouver Sun columnist Allan Fotheringham who received the brunt of His Grace's wrath.

He ". . . gave the impression I was not acting according to proper procedure," Mr. Speaker said.

And then the whammy: He said "anyone who would take the position that this (referring to his speech on the ruling) was in contempt of the house or unconstitutional is deserving of psychiatric treatment."

A gentle gibe or two, even at Mr. Speaker, doesn't rate such a comment. Everybody will applaud the seriousness with which Dowding views his office. But lashing out at miniscule items outside the house makes one wonder if that tricornered hat is becoming a trifle tight.

After Mr. Speaker's . . . uh, explanation things went definitely downhill Thursday.

Interminable Blathering

Social Credit used the question period to continue their interminable blathering about boxcars, locomotives and near tragedies on the British Columbia Railway.

Microphones continued to pulsate to some distant rhythm, forcing His Grace to interject.

"May I point out to the honorable members that the microphones aren't working," he said.

"That's why I'm shouting," yelled David Anderson.

By three p.m. Socred leader Bill Bennett was barely launched on his reply to the Speech from the Throne, most of which he had delivered the day before to reporters, when the microphones went into mechanical arrest.

Premier Barrett said, Mr. Speaker, could I suggest a short recess?"

"I declare a short recess," said His Grace.

The case continues today, electronics and God willing.

FRED CLEVERLEY

TV History Made in Manitoba

WINNIPEG — In less than nine months, according to present schedules, a Canadian company based in Manitoba will, for the first time in North American entertainment history, buy up and shut down a U.S. television station.

And since buying a television station is quite unlike buying a corner grocery store, the action could raise more than eyebrows on both sides of the border.

Canwest Television of Winnipeg was the successful bidder for Winnipeg's third television licence, and a condition of its application was that it would buy out KCND, a station located on the U.S. side of the international boundary and one which shares almost equally the total Winnipeg television viewing audience with the present CBC and CTV outlets in the city.

However, CKND, as the new Winnipeg station will be called, will be unable to take over the channel 12 frequency occupied by the American station because that frequency is under control of the authorities in Washington, not Ottawa.

Aimed at Winnipeg

Canwest's general manager, G. O. (Jerry) Johnson, is convinced there will be no flood of applicants for the vacant frequency. He points to the 10 years of work necessary to lure the viewing audience in Winnipeg, work which included a give-away program which distributed 10,000 free channel 12 antennas, and the constant promotion of Winnipeg area activities.

Johnson said any new station located at Pembina, North Dakota, the present location of KCND, would find a vastly changed market into which they would have to penetrate in order to make the station viable.

Less than three years ago, KCND mounted strong opposition to a Canadian federal government move to disallow as business expenses advertising dollars spent by Canadian firms on television outside Canada. The tiny U.S. station, which was licensed to serve the northern part of North Dakota, was in fact aimed at Winnipeg and at the time depended on the Manitoba capital for the bulk of its advertising revenue.

Johnson was instrumental in delaying the ruling by Ottawa, but isn't convinced that the same restrictions could be eliminated for all time, considering the growing feeling of Canadian nationalism.

This same nationalism, and specifically a brand of anti-Americanism found in many Canadian media, is lumped in with Canada's decision to restrict the export of oil from the west and in Pembina by a feeling that they are being deprived of their own television station by an indirect ruling of a foreign government.

As a result, Johnson says, he won't be able to persuade as many of his present U.S. employees to emigrate to Canada as he would have been able to do 10 years ago.

While Johnson is convinced that the changed economic picture will effectively eliminate competition from a new station in Pembina, he wouldn't rule out the possibility of a stubborn businessman somewhere in the U.S. convincing himself that a station could be made to go there, and getting U.S. permission to try. He admitted there would probably be some angry letters to U.S. congressmen and senators from the residents of the area formerly served by KCND once the station is moved to Winnipeg.

If northern U.S. residents are concerned about the change, so are Winnipeggers. The station's Winnipeg office, which includes its sales offices, is receiving between 20 and 30 calls a day from people who want to make sure the station is not going off the air.

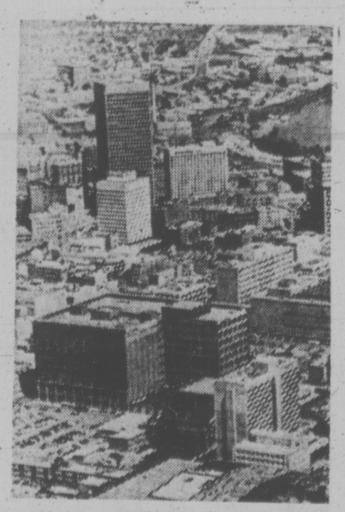

WINNIPEG
. . . pulling plug on Pembina

These calls and other factors caused Canwest to abandon a plan to move the existing transmitting tower from Pembina to Winnipeg, a scheme which would have put the station off the air for several months. Present plans call for KCND to cease operation one day, and CKND to begin the next, using the new equipment erected somewhere between Winnipeg and the U.S. border.

The American station's main attraction in Winnipeg is its programming, which is heavy with ABC network movies.

Winnipeg won't lose the ABC network on its cablevision service, but those viewers without cable hookups will gain a third Canadian station to replace the one American one they were able to pick up with standard aerials.

Johnson's biggest problem will be to maintain the audience already possessed by KCND, which on a week's total viewing in Winnipeg shared hours almost equally with CBWT, the CBC's Winnipeg outlet and CKY, the CTV affiliate.

He isn't telling how he plans to do this, because his only weapon is programming, and to announce in advance of contracts would only increase his competition and price.

The new Canadian station may in fact reverse a trend which has developed in the selling of advertising to merchants in southern Manitoba towns by KCND. The new Canadian station, which expects to have the same general coverage, will actively solicit advertising from equally small American towns just south of the border, and will aim some of its programming to support this expected advertising revenue.

Although one of the principals in Canwest, Winnipeg theatre owner Paul Morton, is also prominent in the third Canadian network, Global, Johnson says that initially CKND will have no network affiliation at all. He said this development, if it comes, will occur only when Global expands westward, in which case CKND could become its Winnipeg affiliate. But in programming at present, the new Winnipeg station may in some cases be competing with Global for rights to certain programs.

Between Cousins

Johnson is convinced that KCND's Winnipeg connection would eventually disappear because of the changed political climate between Canada and the United States. "Ten years ago, it was like dealing between cousins," he said.

"There is no doubt in my mind Canwest got the licence mainly because it proposed a plan which would remove an annoying border station, one which had been an embarrassment to both licencing authorities."

But Johnson concedes the residents of North Dakota don't see the situation the same way. They consider the move a deliberate act by a foreign power.

He pays tribute to KCND's former owner, Gordon McLendon of Dallas, who he says recognized that KCND would, sooner of later, be forced out economically by new taxation laws and regulations, and chose rather to sell out to a Canadian station which would continue to provide programming to the bulk of the American viewers who had been served by the old station.

However, along with the new Canadian licence comes programming responsibilities and increased staff which could provide times ahead as trying as the tax fights of the past.

letters

Independence

On behalf of the Committee for an Independent Canada I wish to express our appreciation for your kind words in the editorial How Independent is Canada? published Feb. 3.

While we agree Canada's inferiority complex is waning and that Canadian governments are beginning to react to our concerns, we must realize that there are a great many more changes needed.

For many years now, the sum of profits, dividends, royalties and business service fees paid to foreign parent corporations outside Canada has far exceeded the amount of new foreign investment entering Canada. During 1974, the amount of profits and business service payments that left Canada was in excess of $500,000 per hour or more than $12 million per day. Yet, while foreign companies remove more money from Canada than they bring in, foreign ownership grew in Canada in 1974 by an amount in excess of $5 billion.

These few facts are only the tip of a huge iceberg which threatens to prevent Canadians from ever controlling their own destiny. — Daryl Logan, Executive Director, Committee for an Independent Canada, Ottawa.

Smoker's Rights

On behalf of democracy I lodge a very strong complaint with B.C. Ferries.

Last week my husband, a guest from Saskatchewan and I boarded the three o'clock ferry for Vancouver. On entering the bow of the boat we were appalled to see no smoking signs posted everywhere. Although there is room for roughly 200 patrons, less than 15 people were seated in that section. We proceeded further back to where smokers could relax and enjoy a quiet cigarette to find standing room only. One half had been cordoned off for painting and even if there had been available seats there are only groups of two, not three or more. We returned Saturday on the MV Sidney, to find the same situation existed. Frankly the smell of any kind of smoke would be more welcome than the over-powering diesel fumes throughout the whole ferry.

We respect the democratic rights of both sides of this argument, but why not at least divide the front of the ferry in two sections, one side for non-smokers and the other for those who enjoy it. We pay the same rates and why the minority of passengers should take over the majority of space, view and comfort I can only think of one reason. Probably several more incompetent, uneducated friends of the people's republic government will receive exorbitant salaries painting no smoking signs and enforcing one more freedom we are being legislated out of.

Let's at least be fair and practise equal rights for all. This is certainly the final straw in killing the tourist industry of our lovely island. — Mrs. M. M. Tregaskis, Sidney.

Gati Lauded

Pursuant to M. E. Jenkins' letter, I am reminded of Will Rogers' noted statement "All I know is what I read in the newspapers," besides, "I never met a man that I didn't like." It is evident that Mr. Jenkins has not met Lazlo Gati. He also admits not putting his money where his mouth is. I have.

Of course the symphony board is made up of dedicated, hard-working volunteers — but not 100 per cent — not the little clique that are using Nixon-like tactics in their play for power. The following charges have been printed in the local papers: manipulating the last election; rewriting the minutes of the past (but not the last) board meeting; operating under rules that do not meet the local regulations for organizations involving the public.

The present symphony orchestra is the finest that Victoria has had. Like any artistic work it has taken time to build. Lazlo Gati, both talented conductor and musician, has surely worked more than anyone else. He has a rare combination of ability; a personal rapport with both the audience, guest artists and the musicians. He is also a good businessman, stays within his budget, has never asked for a raise while his salary is shockingly low. He realizes how difficult it is for the board to raise money.

Many California visitors have remarked that the sunset symphony concerts are worth the trip up here.

The board president has been grossly misinformed if she thinks that good conductors are plentiful. How could that be with so many cities getting symphony orchestras now that never had them before? Conductors cannot be made with instant experience and talent. She should be most grateful for Lazlo Gati, as are the symphony attenders. Victorians will never be satisfied with less than the best which he is. — Symphony Buff.

60 YEARS AGO

From the Times of February 21, 1915

BERLIN — The German official statement issued here announces that the German army captured seven generals and more than 100,000 men in the battle of the Masurian Lakes region of East Prussia. One hundred fifty cannon and some machine guns were also reported captured from the retreating Russian troops. The statement said that the 10th Russian army, commanded by Baron Sievers, is considered to have been destroyed.

VICTORIA TIMES, established 1884, is published every afternoon except Sunday by the Times Publishers, Limited, 2621 Douglas Street, Victoria, B.C. Second class mail registration No. 0625. All undelivered copies and notices of change of address to be sent to the above address. The Canadian Press is exclusively entitled to reprint the local news published herein.

'The Man Who Planted Hope and Grew Happiness'

MANAS

In 1913 a young man who would become a writer of distinction was wandering on foot through southeastern France where the "Low" Alps spear into an arid and desolate part of Provence. It was a lonely region, mutilated by violent floods from the Durance River, marked now and then by the roofless remains of tiny villages from which the inhabitants had long ago fled. The traveller was thirsty. His water finished the night before, he had walked for five hours without finding a spring. Then, in the distance, he saw a motionless column he thought might be a tree. Approaching, he saw it was a man, and around the silent shepherd some thirty sheep crouched on the parched earth.

The shepherd gave him a drink, then took him to a well-built stone house not far away. The young man, Jean Giono, stayed the night, and in the morning asked to accompany the shepherd, who had aroused his curiosity. Before going to bed the shepherd had sorted out from a collection of acorns a hundred perfect specimens. The next day, after pasturing the sheep in the care of a dog, the two set out for a nearby ridge. There the shepherd stabbed his iron "walking stick"—a rod of a thumb's diameter, about four and a half feet long — into the earth, and dropped an acorn in the hole. (The acorns were now soaking in a pail of water he had brought along.) So went the day. This fifty-five-year-old French peasant, Elzeard Bouffier, whose wife and son had died, saw that the land was dying for lack of trees, and found his vocation. Giono relates:

"He was planting oak trees. I asked him if the land belonged to him. He answered no. Did he know whose it was? He did not. He supposed it was community property, or perhaps belonged to people who cared nothing about it. He was not interested in finding out whose it was. He planted his hundred acorns with the greatest care. After the midday meal he resumed his planting. I suppose I must have been fairly consistent in my questioning, for he answered me. For three years he had been planting trees in this wilderness. He had planted 100,000. Of these 20,000 had sprouted. Of the 20,000 he still expected to lose about half to rodents, or to the unpredictable designs of Providence. There remained 10,000 oak trees to grow where nothing had grown before."

This is the beginning of an almost incredible story — practically a mystery story — by Jean Giono, which has been published several times, and is now available in a pamphlet from Earthmind, Josel, Saugus, Calif. 91350, for seventy-five cents.

Knowing nothing of Provence save that in the thirteenth century this country was the scene of a "slaughter of innocents" — the ruthless genocidal crusade against the Albigensians launched by Pope Innocent III — and that the Mediterranean resort, Nice, is not many miles from the Durance River Valley — we turned for help to an old book, George P. Marsh's The Earth as Modified by Human Action (Scribner, 1874). Well, it is all there. In Roman times the Durance was a navigable river sailed by prosperous boatmen traders. But in the nineteenth century, Jerome Blanqui (brother of the revolutionist, Louis Blanqui), an economist devoted to study of the conditions of European working men, reported that the terrain had become bleaker than the wastes of Afghanistan. Alpine torrents were tearing the land to ruins. Grass would sprout in the spring in Afghanistan, but hardly any grew in this Provencal lunar horror. What had happened? Sheep had overgrazed the hillsides until vegetation could not live, while charcoal-burners had cut down nearly all the trees. Only dead, impotent soil remained, to be washed away by sudden floods pouring from the mountains. Marsh has many pages on this sort of man-made desolation, found in various parts of Europe. He quotes long passages from the agonized descriptions of Blanqui, written in 1843. One short paragraph tells how the processes of erosion are reversed when trees and grass are restored.

Giono makes an epic out of just such a reversal. Bouffier began his solitary crusade in 1910. Giono went off to war in 1914. Six years later he returned for another wandering tour of Provence, to find that the aging shepherd had become a beekeeper. The sheep threatened his young trees. The acorns planted in 1910 now made a junior forest, seeming to Giono a gray mist on the mountaintops — a hazy greenish veil. And while Giono had been fighting at Verdun, Bouffier was adding beech and birch to his future forest canopy.

After the war Giono saw little brooks running where there had been only sand. With the waters had come "willows, rushes, meadows, gardens, flowers, and a certain purpose in being alive." Practically no one visited the remote area, and nature was working her magic undisturbed. Then, in 1933, Giono returned again. This time he brought with him a friend, a French forestry officer who understood what was happening and instructed his rangers to bar the charcoal burners from the region.

Giono saw Bouffier for the last time in 1945. He was then eighty-seven, living in Vergons, where only the town's familiar name made the writer realize he had come back to the same place.

"Everything was changed. Even the air. Instead of the harsh dry winds that used to attack me, a gentle breeze was blowing, laden with scents. A sound like water came from the mountains; it was the wind in the forest; most amazing of all, I heard the actual sound of water falling into a pool."

Now the village had cheerful inhabitants, young married couples living in new houses, with gardens filled with vegetables and flowers; and on the mountain slopes were fields of barley and rye.

"On the site of the ruins I had seen in 1913 now stand neat farms, cleanly plastered, testifying to a happy and comfortable life. The old streams, fed by the rains and snows that the forest conserves, are flowing again. Their waters have been channeled. On each farm, in groves of maples, fountain pools overflow on to carpets of fresh mint. Little by little the villages have been rebuilt. People from the plains, where land is costly, have settled here, bringing youth, motion, the spirit of adventure. Along the road you meet hearty men and women, boys and girls who understand laughter and have recovered a taste for picnics. Counting the former population, unrecognizeable now that they live in comfort, more than 10,000 people owe their happiness to Elzeard Bouffier.

When I reflect that one man, armed only with his own physical and moral resources, was able to cause this land of Canaan to spring from the wasteland, I am convinced that, in spite of everything, humanity is admirable."

Giono, who now lives on a mountainside overlooking the Durance Valley, wrote in one of his books: "Peasant civilization possesses as a gift human qualities which philosophical civilizations spend centuries first defining, then desiring, and finally losing." He titled his brief tale about Bouffier The Man Who Planted Hope and Grew Happiness.

Will Canada's Tories Get the Message?

By JAMES EAYRS

"In appointing their leaders the Britons do not discriminate by sex." Here the greatest of Roman historians is guilty of the greatest of historical fallacies — that of the sweeping generalization.

Tacitus was thinking of Boadicea. Her reign was brief and bloody, but she has this in common with that handful of women who today have made it to the top. Like Golda Meir, Sirivamo Bandaranaike, and Indira Gandhi, Boadicea became the leader of her people only after becoming a widow. The sample, if statistically insignificant, suggests the disutility of husbands for female prime ministers.

But Boadicea didn't come to power by a secret ballot among her followers. Tacitus' generalization lacked substance for nearly two millenia — until the British Conservative Party parliamentary caucus last week chose Margaret Thatcher as their leader.

She is not yet prime minister of Britain, though. Ten or 20 feet separate Her Majesty's loyal leader of the opposition from Her Majesty's first minister. How near and yet so far is that trip across the gangway!

★ ★ ★

The posts are not poles apart but worlds. One confers the right to criticize, with perhaps a crack at power. The other, the duty to rule. "In the governments of states, when great events are afoot, the leader of the nation, whoever she may be, is held accountable for failure and vindicated by success. No matter who wrought the toil, who planned the struggle, to the supreme responsible authority belongs the blame or credit for the result. The brunt of supreme decision centres upon her. At the summit where all problems are reduced to Yea and Nay, where events transcend the faculties, and where all is inscrutable, she has to give the answers. Hers is the function of the compass-needle. War or no war? Advance or retreat? Right or left? Quit or persevere?"

Even when paraphrased Churchill wrote "he" and "his," of course, not "she" and "hers" — this remains a graphic statement of the stern demands of power by one who knew them and enjoyed them.

It is a mistake to regard Thatcher as just another in the herd of sacrificial lambs offered up from time to time by male-dominated party organizations.

It is true that to become leader of the opposition is no guarantee of becoming prime minister. But most leaders of the opposition in Britain do become prime ministers. Even in Canada, where party turnovers are less frequent, the George Drews and the Robert Stanfields are exceptions to that rule. Thatcher's chances of beating Harold Wilson in a general election in three or four years' time are excellent.

★ ★ ★

As prime minister of Britain she will inherit responsibilities and problems which if not so crushing as in Churchill's time are still both challenging and grave.

She will become the first woman in history able to destroy the human race. To say this is not to overpraise the United Kingdom nuclear deterrent by crediting it with second strike capability. But there are three Royal Navy ballistic fleet submarines on patrol right now, a fourth's refitting at Holy Loch, with 48 Polaris missiles each capable of wiping out a major city. Someone in Britain can order them to salvo — and it's neither the Queen nor the First Sea Lord.

The prime ministership in Canada is no doubt a weighty job, but it carries no responsibility like that one.

We don't have a civil war on our hands. We aren't divided about joining some other polity. We haven't risked our economic future on some gambler's throw. Syncrude may be a bad deal, but it's not like North Sea oil. There are provincial leaders among whom to share the burden and to whom to pass the buck. There are fewer of us to rule.

And yet the Conservative Party of Canada did not consider choosing a woman for their leader until after the Conservative Party of Britain had chosen a woman for their leader.

Even so it's touch and go. "It's going to be harder for any woman to upset the traditional Tory party hierarchy and win," Flora MacDonald said in Halifax the other day, "than for a woman to upset society as a whole."

If that is so — and I don't doubt it, Flora knows her Tories far better than I do — it's not because the Conservatives are particularly sexist, it's because political culture in Canada is particularly sexist. Not until 1921 did a woman enter the House of Commons, and her reception was less than rapturous. "The misery of being under observation and being unduly criticized," Agnes Macphail recalled of her ordeal, "is what I remember most vividly about those first months.

"They made no effort to disguise the fact that I was a curosity, and stared whenever I could be seen, in the House, the corridors or the dining room . . . I lost 12 pounds in the first month I was a member and after that I ate my food downtown . . ."

During this International Women's Year so far, only one influential Canadian male has sought to inform our consciousness about this matter — but not to try to raise it, rather to try to lower it. Politics, he tells us, is not a woman's game.

It seems to me I've heard that song before. It has an old familiar score.

★ ★ ★

"Can anyone deny that there is a desire to mingle in public affairs, a wrangling in controversy, and a hankering for public applause, unbecoming the dignity and delicacy of women? Where will these bold innovators stop? Not . . . till they snatch the reins of government itself into their own hands.

"Instead of stepping forth upon the arena of strife, a woman should make her home and her fireside a quiet, sweet sanctuary for those who must mingle amid the jarring and conflicting elements of the world, whose hearts would otherwise be hardened and seared by constant intercourse with such a world." Dalton Camp in 1975? No, Louisa C. Tuthill — in 1847.

THATCHER

MACDONALD

MACPHAIL

Henry's Manhood Hang-Up

By ANTHONY LEWIS

Why is Henry Kissinger so determined to hold back the process of political change and accommodation in South Vietnam — a process that even right-wing Vietnamese want to begin? Why does he support President Nguyen Van Thieu in his refusal to carry out the political terms of the 1973 peace agreement?

The answer goes back to the winter of 1969, when Kissinger came to Washington as President Nixon's assistant. One of the first things he did was to discuss Vietnam in a series of secret meetings with Soviet Ambassador Anatoly Dobrynin. Marvin and Bernard Kalb disclose the meetings in their book, Kissinger, and report that Kissinger made "veiled threats" of tough measures against North Vietnam. But they do not indicate how tough.

Kissinger told Dobrynin that the Nixon administration would not hesitate to destroy North Vietnam if necessary — necessary to preserve a non-Communist government in Saigon. He made clear that this was a basic U.S. price for detente: the Soviets would be expected to help achieve a Vietnam settlement leaving the Saigon government in power, or at least to tolerate whatever measures the Americans used.

The Russians implicitly accepted that price. They were unsuccessful in bringing pressure on Hanoi for a settlement agreeable to Kissinger. But they did tolerate the roughest U.S. measures of military escalation: the expansion of the war into Cambodia, the mining of Haiphong, the bombing of Hanoi.

That background makes clear why the maintenance of a staunchly anti-Communist government in Saigon — and in Phnom Penh — matters so much to the secretary of state. He has made it a symbol of manhood in his diplomacy. If the U.S. permits a change that it told the Russians it would never permit, he reasons, they will not take the U.S. seriously on any issue.

Kissinger's fears that the symbol would be in jeopardy if the Thieu government gave way to anything less intransigent. The next step would be negotiations with the Communists, and some movement toward a political arrangement that would stop the fighting.

Saigon is too weak to negotiate now, Kissinger argues. In private he reportedly makes no pretence that the situation can really be turned around — that the Thieu regime can regain the military and political strength it had two years ago. He simply argues that the U.S. must hang on, preventing change in Saigon by whatever means for as long as possible.

Similarly, he rejected the advice of his ambassador in Phnom Penh, John Gunther Dean, to try diplomacy with the Khmer Rouge leader, Khieu Samphan, while Samphan toured Eastern Europe.

One striking thing about the Kissinger position is how little it has to do with the wishes of the Vietnamese or the Cambodians. They must go on with a war, however destructive, because the end result of the political alternative might weaken Kissinger's diplomatic posture vis-a-vis the Soviet Union.

A second notable aspect is how the commitment to a particular outcome in Vietnam and Cambodia — an outcome attainable only by perpetual war — conflicts with the image of himself that Kissinger conveyed over the years to people who opposed the war. He made them think that he wanted to end the fighting and the U.S. role in Indochina, but that he had to contend with hawkish elements inside the administration.

There is a third striking thing about Kissinger's decision, so fateful for the people of Indochina and the U.S., to make Vietnam his symbol of strength. He took the decision without consulting Congress — or even informing it of his true thinking.

He complains about legislation restricting his freedom of action. But the U.S. Congress has obviously been driven to that by its feeling that this secretary of state, more than any in memory, secretly commits the country to doubtful propositions. Even when Congress does set guidelines, he is adept at slithering past them.

If a law limits the use of air force planes and personnel in Cambodia, then next thing you know planes have been "chartered" through a private company — without charge.

Resentment at slippery tactics and deception is catching up with Kissinger. It explains the remarkable speech made the other day by Sen. Adlai Stevenson, a mild man and centrist Democrat. He said Congress had become part of a Kissinger "personality cult, charmed at dinner parties, dazzled by the disingenuous intellect." Only now, he said, had Congress started to see "the errors of personal secret diplomacy and the dangers of liaisons with rotting totalitarian regimes."

The great mystery is why Henry Kissinger, with all the important things he had and has to do for this country, chose to make a symbol of Vietnam, that graveyard of reputations. In any event, the time has come for Congress to see that U.S. civilization is not symbolized by endless war in Indochina.

New York Times

BIG BROTHER

MONTREAL STAR

How many Canadian women feel a thrill of pride when they hear that throbbing voice on the CBC say: "You know, I'm proud to be a homemaker?"

How many feel insulted, patronized, bored and irritated?

We are ready to bet that there are 10 times as many in the second group as in the first. All of which just goes to prove, once more, the futility of the government's efforts to huckster us into proper thoughts.

There is a place for government advertising — to tell old people how get their pensions, to tell consumers where to complain about being cheated and the like. But more and more government publicity campaigns are of the brainwashing type which tries to convince people without jobs that "Canada Works," instead of telling them how to apply for unemployment insurance.

International Women's Year can be an opportunity for government to get busy at last and remove some of the discriminations against women in the law and in work. But if we are to have those ghastly commercials inflicted on us for the rest of the year, we will all, men and women alike, end up a nation of misogynists.

FOR WHOM THE BUZZER SUMMONS

Push-Button Panic

By J. A. DAVIDSON

(Dr. Davidson is minister of Dominion-Chalmers United Church in Ottawa)

One should not try to diagnose one's own emotional and mental ills, but I think I am afflicted with what perhaps can be called "microphone anxiety". For instance, often when I enter the vestibule of one of the newer apartment buildings my heart begins to thump, my breathing speeds up a little, and the palms of my hands become clammy. I often have a bad time over having to push a button and speak into a microphone to get the person I wish to see to push a button which will temporarily unlock the door into the main lobby.

I announce my name with such clarity and precision that my larynx is strained, and the reply is usually something like this: "Mgwpfk shrdlu crintch". Then I am so startled when the door buzzes that the buzzing often has stopped by the time I recover and get over to it. I find it very unnerving to have to go through the procedure again.

I really shouldn't get microphone anxiety in apartment building vestibules. I have been on many radio and television broadcasts, and the microphones never caused me to lose my cool. And during the Second World War, as a frontline signals officer, I operated rather complicated wireless sets and transmitted voice messages under fire. I try to remember this when I go into apartment building vestibules — but it seems only to increase my anxiety.

I sometimes suffer anxiety when using a telephone. (This I find quite disconcerting. My mother still tells my children, all of whom are now young adults, how smart I was on the telephone when I was three years old.) Ordinary calls I can manage, but the trouble comes when I deal with a cool, efficient, telephone-answering-service voice. Sometimes I ask the voice to identify itself — it usually has qualities which mark it as belonging to an answering service — and it usually says that it is "Dr. Bletcher's telephone secretary." I, who once could report, very clearly and matter-of-factly, enemy artillery fire, begin to stammer when asked to leave a message for the good doctor.

Then there are those do-it-yourself telephone answering devices. I dial a number, usually at the request of its proprietor, and get this sort of thing: "Stephen Murgle speaking. This is a recording, as I am not now in my office. When you hear the loud beep please dictate your message, and I will get in touch with you later. Thanks a lot."

Sometimes I dictate a message which I am sure convinces Murgle that I am an idiot with whom he should have nothing to do. Fortunately, I usually forget to give my name and telephone number.

A friend of mine, who dislikes these devices but who is not susceptible to my kind of anxiety, tells me that when he gets caught by one he sometimes simply says, "Buz and Mavis Crimshaw have caught on to what you are trying to do and they are seeing their lawyer about it." Then without giving his name he hangs up. I wish I had the nerve to handle the problem that way. It could help me with my anxiety.

Globe and Mail

Treat your friends gently.

Hiram Walker's Special Old.
Gentle Rye Whisky.

TORONTO MARKET TRADING

In addition to Canadian Press stock reports, bond and mutual fund prices, market quotations also are supplied by the following firms or agencies: Investment Dealers' Association of Canada, Richardson Securities, Royal Bank of Canada, Pemberton Securities, A. E. Ames & Co., Annett Mackay Ltd., Bongard Leslie & Co. Ltd., and Vancouver Stock Exchange.

TORONTO CLOSING STOCKS
Distributed by CP
Toronto Stock Exchange—Feb. 21

Complete tabulation of Friday transactions. Quotations in cents unless marked S. z—Odd lot. xd—Ex-dividend. xr—Ex-rights. xw — Ex-warrants. Net change is from previous board-lot closing sale.

Stock	Sales	High	Low	Close	Net Ch'ge
	A and B				
Abby G	10450	335	325	335	+10
Aby Gtn w	3250	118	110	118	+ 8
Abitibi	20580	$10¼	10⅛	10¼	+ ⅛
Abitbi 7½p	250	$43	43	43	
Acklands	1150	$13½	13¼	13½	
Acres Ltd	560	$7	6¾	7	+ ⅛
Acres A pr	210	$36½	36½	36½	
Acres wt	3000	2	2	2	
Adanac M	z100	20	20	20	
Afton Min	600	415	415	415	+10
A.G.F.M	200	170	170	170	+10
Agnico E	5200	$7	6¾	6¾	-⅛
Agra Ind	1100	$6⅛	6⅝	6⅞	- ⅛
Akaitc	10500	225	220	220	
Albany	12500	33	32	32½	- ½
Alt East G	4300	$6	5⅞	6	+ ⅛
Alta Gas A	5316	$13¼	13⅛	13⅛	
Alta G E p	100	$23½	23½	23½	
Alcan	31527	$21½	20⅞	21½	+ ⅝
Alcan pr	216	$24	24	24	-1
Algo Cent	2800	$12¼	12	12	
Algoma St	8591	$29¼	28½	28¾	+ ¼
Alt Can B	900	215	200	215	+15
Allarco Dv	1150	$10½	10	10½	+ ¼
Alminex	1300	$5½	5¼	5¼	
Am Bonze	2300	225	225	225	-10
Am Larder	3500	42½	40	40½	- 2
Andres W	600	$9	8⅞	8⅞	- ⅛
Ang CT 265	140	$27½	27½	27½	+ ⅜
Ang CT 290	125	$31	31	31	
Ang CT 315	100	$32½	32½	32½	- ½
Ang U Dev	1200	120	115	115	- 1
Aquitaine	3727	$18⅜	18⅛	18⅜	- ⅛
Argus B pr	110	$30	30	30	- ⅛
Argus C pr	100	$12⅞	12⅞	12⅞	+ ⅛
Asamia	25090	$11⅛	11¼	11¼	+ ⅛
Asbestos	270	$17½	16⅞	17½	
Ashland C	600	57	7	7	- ½
Asoc Porc	500	135	135	135	- 5
Atco A	3750	$17½	17⅛	17½	+ ⅛
Auric Res	3198	31	30	31	+ 1
Auric r	4000	1½	1½	1½	
Bad Boy	1100	355	350	355	+15
Banister C	100	$6⅞	6⅞	6⅞	
Bankeno	7150	210	195	210	+20
Bk Mtl	24135	$15¼	14⅞	15¼	+ ¼
Bk NS	21477	$43¼	42	43	+ ⅞
B Cdn Nat	2125	$15¼	15	15¼	
Bary E	11000	65	55	55	- 8
Batch B	2800	$6¼	6⅛	6¼	+ ⅛
Becker B p	1800	$6¼	5⅞	6¼	+ ⅛
Bell Can	15375	$47	46⅜	46⅝	+ ⅛
Bell A pr	504	$47	46⅜	46⅝	+ ⅛
Bell B pr	250	$46½	46½	46½	
Bell C pr	100	$29	29	29	
Bell D pr	1565	$53⅜	52⅝	52⅝	
Bell Con A	1110	$9⅞	9½	9½	+ ⅛
Bikwod A	200	395	390	395	- 5
Block Bros	600	320	320	320	
Bombadier	950	300	290	295	+ 5
Border C	400	225	225	225	
Bozis Corp	5100	123	115	123	+ 3
Boxmp pr	212	$39	39	39	
Bow Valy	7500	$13	12¾	13	
BP Can	3845	$11⅛	10⅝	11⅛	+ ⅜
Brator Res	1400	134	130	134	+ 2
Bramalea	1000	5⅝	5½	5½	- ¼
Brameda	2895	75	73	75	+ 1
Brascn A	10017	$12⅜	12⅛	12⅜	+ ⅛
Brenda M	7100	350	325	330	+ 5
Brdg Tank	290	425	425	425	
Bright A	200	$8	7⅞	8	+ ⅛
Brinco	275	$6⅞	6¾	6⅞	
BC Forest	150	$14	14	14	
BC Frest p	70	$32¾	32¾	32¾	
BC Sugar A	925	$23	22¾	22¾	- ¼
BC Suga p	240	$12	12	12	
B Phone	1455	$55¼	55	55	
BCPh 4¼ p	215	$50¾	50¾	50¾	
BCPh 5¼ p	270	$62	61⅜	61⅜	
UCP 7.04 p	100	$20	20	20	+ ½
Brunswk	2407	385	375	385	+10
Budd Auto	925	55	475	475	-25
Budd A w	400	210	205	205	
Bulcra Cor	2800	158	150	158	- 1
Burns Fds	1200	$11⅛	11	11	
C					
Cad Fcvw	8190	$12⅞	12½	12½	
CAE A	250	$7⅜	7⅛	7⅜	
Cal Pow	5010	$25⅛	24¾	25	+ ¼
Cal P 4 p	210	$40⅛	40⅛	40⅛	
Calvert	10000	14	14	14	+ 1
C Mine	17375	24	22	23	- 1
Canmtl	10012	$14¼	14	14⅛	- ⅛
Cdn Chib	2200	400	385	385	+ 5
Camp RL	100	$35	35	35	-1¼
Campau A	5100	$5⅛	5	5⅛	+ ⅛
Can Cem L	150	510	10	10	
C Nor West	1515	340	330	335	
C Pakrs C	284	$19	18	19	
Can Perm	800	$19¼	19	19	
CS Pete	16932	234	222	227	+ 5
C Tung	1800	325	320	320	- 5
C Cabley	1050	$12⅞	12¾	12⅞	- ⅛
C Cable w	1300	145	145	145	
Cdn Cel	2750	$6⅛	6⅛	6⅛	-1
CE Gas	46050	320	300	310	-15
C Home	14500	375	350	370	+10
C Hydr	5500	$5⅞	5¾	5⅞	+ ⅛
C Im B	42436	$28⅛	27⅛	28⅛	+1⅛
C Ind Gas	4219	$7¾	7½	7¾	+ ¼
CIL	1162	$18	17⅞	18	+ ⅜
C Int Pow	1000	$13⅞	13¾	13¾	- ¼
C Manoir	1300	375	375	375	- 5
C Mal	15000	34	32	33	+ 3
C Marconi	3100	345	340	340	- 5
C Mermaid	2375	95	91	91	
C Merrill	900	255	240	240	-10
C Ocidl	17233	59½	8¾	9⅛	+ ½
CP Inve	8490	$15⅛	15	15	- ⅛
CP Inve pr	960	$30¼	30	30	+ ¼
CP Ltd	42683	$17⅛	16⅞	17⅛	+ ¼
CPL A p	100	$9¾	9¾	9¾	+ ⅛
Cdn Salt	100	$13	13	13	- ⅛
Cdn Sup O	337	$32⅜	32⅛	32⅛	- ¼
Cdn Tire	265	$41⅞	40¼	41¾	
Cdn Tire A	2876	$43⅜	42⅞	43⅜	+ ⅜
C Utilties	2960	$9¾	9½	9½	
C Util w	5400	225	221	225	+ 4
CWN Sr2 p	700	$11½	11½	11½	
Canbra	652	315	310	315	
Candel Oil	165	$7⅛	7⅛	7⅛	- ⅛
Canron	250	$18	18	18	- ½
Cara	200	405	405	405	
Carl OK	2595	229	221	225	+ 1
Carl OK A p	145	$19½	19½	19½	+ ⅛
Carl OK B p	290	$21¼	21	21	
Cassiar	1010	460	440	450	
CC Yachts	500	290	285	290	+ 5
Celanese	2440	385	375	375	-10
CFCN	300	$6½	6½	6½	- ⅛
Chestrvile	1000	16	16	16	
Chib-K	13000	16	15	15	- 1
Chieftan D	4200	$6½	6⅜	6½	+ ⅛
Chimo	6500	119	105	118	+18
Chrysler	9270	$10	9¼	10	+ ¼
CHUM B	400	$8½	8¼	8½	+ ½
Corn W	18400	145	140	144	+ 2
Ckfield	547	370	355	355	- 5
Coin Lake	3000	20	20	20	- ½
Cominco	2725	$28¼	27¾	28⅛	+ ⅛
Com Cap	5850	215	205	210	- 5
C Holiday I	600	395	395	395	+20
CHRis A p	250	521	21	21	
Conduit A	300	350	350	350	+15
Coniagas	2400	160	150	153	- 7
Conn Chm	200	345	345	345	- 5
Con Bath	915	$24½	24¼	24½	+ ¼
Con-Bath w	8200	2	1	1	- 1
C Bath 68 w	100	$8¼	8¼	8¼	- ¼
Con Bldg	2900	275	272	275	
Con Fardy	7500	128	120	128	+8
C Durham	5000	58	56	58	+ 1
C Morisn	500	132	132	132	+ 2
Cons Pipe	1050	325	315	315	-25
Cons Prof	4000	49	48	49	+ 1
C Rexspar	2500	23	23	23	- 1
Cons Distrb	5400	58	7⅞	8	+ ⅛
Cons Gas	2560	$16⅛	16⅛	16⅛	
Con Gas A	250	565	65	65	
Con Gas D	400	$24¾	24	24¼	+ ¼
Con Glass	400	$14¾	14⅝	14⅝	+ ⅛
Con Fields	400	100	100	100	- 5
Cornat Ind	1600	5⅝	5	5	
Cosck	25036	320	305	320	+10
Craigmt	1350	375	360	375	+20
Cram R L	1050	$12½	12⅜	12½	+ ⅛
Crestbrk	300	370	370	370	- 5
Crwn Life	215	552	52	52	
Crwn Trst	1000	$18	18	18	+ ⅛
Crush Intl	1200	$7⅞	7⅞	7⅞	- ⅛
Cuviar M	9500	91	86	91	+ 1
D to G					
Daon Dev	1100	59	8¼	8¼	
Decca R	900	284	278	278	
D Eldona	500	28	28	28	
Deltan Ltd	1000	$5½	5½	5½	
Denison	1415	$46½	46¼	46½	+ ¼
Dicknsn	8290	$10⅛	9¾	9¾	- ⅛
Discovry	2500	230	225	230	+ 5
Domain I	1800	$6½	6¼	6¼	
Dome	930	$54¾	54	54	- 1
D Pete	13235	$27¼	26½	27¼	+ ⅜
D Explor	160	$20	20	20	
D Explo	14500	21½	20½	21½	+ ½
Dofasco	2095	$26	25½	25½	
Dofasco p	405	$27¼	27¼	27¼	+ ¾
D Strs	22485	$18	17¾	18	+ ¼
D Textie	9295	$7¼	7	7¼	+ ⅜
Domtar	5925	$20¼	20	20¼	
Domtar pr	100	$12½	12½	12½	+ ½
Dover Ind	100	$21	21	21	
DRG Ltd A	600	57	7	7	- ½
Dr Mc C A	200	515	14¾	15	
Du Pont	550	$19¾	19¾	19¾	+ ½
Dylex Ltd	250	57	7	7	+ ¼
Dylex A	23206	$7⅛	6¾	7	
Dynasty	4575	$8⅛	8⅛	8⅛	+ ⅛
Estn Can S	300	$13	12½	12½	- ½
Estn Prov	300	310	310	310	-15
East Mal	3991	450	430	440	- 5
East Sul A	940	175	175	175	+ 3
Ego Mines	5900	72	71	72	+ 1
E-L Fin	2100	370	370	370	+10
Electro A	120	460	460	460	+10
Emco w	1100	175	175	175	
Exquite pr	100	56	6	6	+ ½
Fairview	500	$12½	12½	12½	
Falcon C	1525	$6⅜	6¼	6⅜	+ ⅛
Falcon	20085	$29¾	28⅞	29¾	+ 1
Fields S	200	$12⅞	12⅝	12⅞	+ ⅛
Finning T	1310	$8⅜	8½	8½	- ⅛
Foodex S	400	250	250	250	+ 5
Ford Cnda	350	567	66½	67	+ ½
F Seasons	800	420	420	420	+ 5
Francana	1350	$10½	10	10½	+ ¼
Fraser A	200	$19⅛	19⅛	19⅛	+ ⅜
Fobex	17500	15	14	15	+ 1
GH Steel	400	57	7	7	
Gaz Metr	536	$6¼	6¼	6¼	
Gaz M 66w	1000	80	75	75	- 5
Gen Distrb	100	$7¾	7¾	7¾	- ¼
GMC	952	$38	37½	38	+ ⅜
Genstar L	450	$18	18	18	
Gnstar L w	540	450	450	450	+25
Gt Masct	4500	65	64	64	- 2
Giant Yk	100	$12½	12½	12½	- ⅜
Gibraltar	1100	440	435	440	+ 5
Glendale	200	155	150	150	
Goldund M	500	42	42	42	+ 1
Goldray	700	36	36	36	- 2
G Mckay A	300	$5½	5½	5½	
Graft G	100	$28	28	28	
Granduc	1375	124	121	124	+ 2
Gt Oil Sds	800	$7⅜	7⅜	7⅜	- ⅛
GL Paper	1900	$16½	16½	16½	+ ⅛
GL Pap w	100	360	360	360	-20
Gt West S	2100	485	470	480	- 5
G West wt	600	150	150	150	+ 2
Green A L	100	120	120	120	
Greyhnd C	2100	43	43	43	
Greyhnd	2026	$16	15⅞	15¾	+ ⅛
Guar Trst	274	$6¾	6½	6¾	
Guard Cap	2000	325	310	325	
Gulf Can	6911	$31⅞	30¾	31	
Gulfstr	13050	42	37	41	+ 5
H to L					
Hambro C	600	220	215	215	- 5
H Group	1200	$5½	5⅜	5½	+ ⅛
Hand Chm	400	$6	5⅞	6	+ ⅛
Hardee	6000	100	100	100	
Hard Crp A	500	460	455	460	
Hard Crp C	100	450	450	450	-15
Harris J S	300	$5⅜	5½	5⅜	
HWood A	300	275	275	275	
HWood B	1800	95	65	95	+35
Hawker S	3480	$5¼	490	5⅛	+22
Hawker pr	225	$60	60	60	
Hayes D A	100	440	440	440	+ 5
Hayes D C	100	300	300	300	+15
Highmont	1400	70	70	70	- 5
Holinger A	2890	$24	22	23	- 1
Home A	7000	$23⅜	23¼	23⅜	+ ⅜
Home B	1500	$23	22⅜	22⅜	- ⅜
Houston O	4400	140	140	140	- 5
Hsden DH	100	$5½	5½	5½	- ⅜
Hud Bay A	1900	$15⅜	15¼	15⅜	+ ⅛
H Bay Co	7462	$16½	16⅜	16½	+ ⅛
HB Oil Gas	475	526	25¾	26	- ⅛
Huron Erie	1884	527	26½	26½	- ½
Husky Oil	9525	$17⅛	16¾	17⅛	+ ¼
Husky E w	600	$5⅜	5⅛	5½	+ ½
Hydra Ex	3040	71	70	70	
IAC	1300	$18¾	18⅜	18⅜	- ⅜
Imasco A	8667	$29½	29½	29½	+ ½
ImascoA p	200	335	335	335	-10
Imp Gen	300	315	315	315	
Imp Oil A	38256	$28⅛	27⅞	28⅛	+ ⅛
Indal Can	225	$11⅜	11⅛	11⅜	
Indusmin	250	$6¼	6¼	6¼	
Inland Gas	600	$8⅜	8⅜	8⅜	- ⅜
Inland G p	220	$11	11	11	
Inter-City	3000	490	485	490	
Inter C B w	1500	295	285	290	+10
Intrmetco	200	$5¾	5½	5¾	
IBM	195	$219	217	219	+ ¾
I Chemly	3284	205	200	200	- 4
Int Mogul	225	320	320	320	
I Mogul A	230	$9	9	9	
Inco A	7370	$24½	24¼	24¼	- ⅛
Inco B	1230	$24¼	24¼	24½	
Int Obaska	500	15	15	15	
Interpool	100	$11½	11½	11½	+ ⅛
Int Div	100	210	210	210	
Intpr Pipe	7525	$13¾	13⅜	13⅝	+ ⅛
Int Pipe w	8100	200	195	200	
Ipsco	1075	$16¾	16¼	16¼	- ½
Inv. Grp A	455	$7¼	7¼	7⅛	- ⅛
Iron Bay T	1400	55	495	5	+ 5
Iso	2000	118	117	117	+ 2
ITL Ind	1500	115	115	115	- 5
IU Intl	8675	$11⅛	11	11	- ⅛
Ivaco A	800	$12½	12¼	12¼	- ¼
IWC Com	5000	166	162	164	+ 5
Jannock	100	$6⅞	6⅛	6⅛	
Jannock D	275	$5⅞	5⅞	5⅞	
Jannock B	200	$12	12	12	
Jalex	3500	12½	12½	12½	
Joliet	5800	25	25	25	+ ½
Jorex Ltd	7000	28	27½	28	
Kaiser	15050	$7¾	7½	7¾	+ ⅛
Ksr w	31576	485	470	485	+10
Km Kno	13800	80	75	80	+ 2
Kaps Pran	6830	238	226	236	+ 6
Kaps Ind	400	355	355	355	+ 5
Kerrdale B	125	$5½	5½	5½	- ⅛
Kelsey H	300	57	7	7	+ ⅛
Kerr A A	620	$12¾	12	12¼	+ ¼
K Anacon	232	20	20	20	
Koffler	4200	400	390	400	+25
Koffler A p	900	$7¾	7¼	7¼	
Koffler w	8400	45	44	44	
Labatt A	2596	$20	19⅜	19⅜	+ ⅛
Labatt A p	420	$20	19⅜	20	+ ¼
Lab Min	375	526	25½	25½	- ½
Lacanex	100	115	115	115	+ 5
Laidlaw A	400	$5⅝	5	5⅛	+ ⅛
LOnt Cem	1050	355	345	345	-10
L Shore	200	410	395	395	-15
La Luz	1400	57	6¾	6¾	
Lasitr Km	500	26	26	26	+ 2
Laura	11000	75	72	75	+ 5
Lau Fin	230	$7⅛	7⅛	7⅛	
Leigh Inst	1500	185	185	185	
Leons Frn	200	57	7	7	
Levy A pr	250	$5¾	5¼	5¼	
Liberian	225	$11¾	11¾	11¾	
LL Lac	600	195	185	195	-10
Livingsto	310	$8½	8	8½	
Lob Co A	2580	$7¼	7¼	7¼	+ ⅛
Lob Co B	3855	$7¼	7	7¼	+ ⅛
Lob Co pr	240	$26	26	26	
Lob Ltd Ap	100	$16½	16½	16½	- ⅜
Lochiel	600	105	101	105	
Loeb M	900	325	315	325	+ 5
Lost River	2550	385	355	355	-30
Lyfton M	550	112	112	112	
M to O					
Mclan H A	800	$7⅛	7⅛	7⅛	
MB Ltd	4371	$24	23⅞	23⅞	- ⅛
Madeline	1300	255	250	255	- 5
Madsen	1300	71	70	70	- 2
Magna Int	280	$8⅜	8⅛	8⅜	
Magnason	300	180	180	180	
Maislin I	750	330	320	320	
Maist Wil	968	370	360	360	- 5
Malastic	500	156	156	156	- 2
Man Ba	10050	88	87	88	+ 1
M Lf Mills	270	26	25¾	26	
Maplex M	100	175	175	175	
Marcana	666	16	16	16	
Mrime El A	300	$6⅜	6¼	6¼	-1¼
Maritime	292	$17¼	17¼	17¼	+ ¼
Mar Tel 860	500	$10	10	10	
Martin	15000	30½	30	30½	
Mas F	51925	$16⅛	15¼	15⅜	+ ⅛
Match	29600	16	15	16	+ 2
Mattgmi	2025	$14⅜	14¾	14⅞	- ⅛
Mc Adam	1050	35½	35½	35½	- ½
Mc Intyre	1391	$45½	44	45½	+ 2
McLaghin	3425	$11¼	11	11	- ¼
McLagn w	300	116	100	100	-10
MDS Helth	500	200	200	200	
Melchers	240	315	315	315	
Melton R E	700	250	250	250	
Melton A w	800	145	140	140	-11
Mentor	8772	195	180	190	+10
MEPC	260	$8⅛	8⅛	8⅛	+ ⅛
Mercan	21658	$19¼	18⅞	19⅛	- ⅛
Meta Uran	4000	11	10½	11	+ ½
Met Stors p	125	$14¼	14¼	14¾	
Met Trust	100	$15½	15½	15½	+ ¾
MICC	1700	$10¼	10	10	- ¼
Microsyst	346	300	300	300	
Midrim	5000	12	11	12	
Milt Group	500	140	140	140	
Minda	75700	47	41	42	
Mindustrl	250	$5¼	5¼	5¼	
Molson A	1285	$18¼	17¾	17¾	- ⅛
Molson B	200	$16¼	16¼	16¼	- ¼
Mon Inv	300	57	7	7	
Moore	13383	$49	48¼	48⅜	+ ¼
Mt Wright	1000	22	23	23	
MTS I	26550	35	30	35	+ 4
Multi	11000	43	40	43	+ 3
Multi Acc	300	365	365	365	-15
Murphy	200	475	475	475	-25
NaChrs I	7950	$8⅛	8	8	
Nat Drug	400	55	5	5	
Nat pete	500	34	34	34	+ 1
Nat Trust	248	$18	18	18	
NBU Mine	1900	240	235	240	+20
Neonex	4700	166	155	155	-15
NB Tel	370	$13¾	13¾	13¾	+ ¼
Newconx	200	380	380	380	-15
N Dindens	4000	22	22	22	+ 2
N Kelore	8500	31	28	28	
N Provid D	1000	23	23	23	+ 1
N Sen	24500	17	15½	16½	+ 1
N York Oil	500	48	48	48	+ 3
Nfld LP	420	$11⅜	11⅜	11⅜	- ⅛
Nia Wire	225	$11¼	11¼	11¼	
Nick Rim	7000	9½	9	9¼	+ ⅛
Noble M	1000	38	38	38	+ 1
Nor Acme	1000	14	14	14	+ 1
Noranda A	6060	$32¾	32¼	32⅜	+ ½
Norlex	See list below.				
Normick P	100	240	240	240	+24
NCO	13850	480	445	480	+30
Nor Ctl G	5270	$11½	11⅜	11⅜	- ⅛
Nor Ctl B p	700	$21¼	21⅛	21¼	
Nor Ct 150 p	283	$20	19¾	19¾	
Nor Ctl w	4900	235	225	225	+10
Nor Elect	2200	$21¼	21½	21¼	
NE B w	36395	440	430	435	- 5
Northgat	400	420	415	415	
Northld	5000	15	14	14	- 1
NW Util p	275	$44	41½	41½	
Nowsco W	1700	$7⅛	7⅛	7⅛	
Nstl Mark	650	92	92	92	+ 2
Numac	2000	$11¼	11⅜	11¾	+ ⅛
Nu-Wst Ae	4050	$7⅛	7⅛	7⅛	+ ⅛
Nu-Wst B	200	$7¾	7⅜	7¾	+ ½
Oakwood P	4400	92	90	92	+ 1
Obien	3200	89	85	86	- 3
Ocdentl Pt	200	$15	15	15	- ⅛
Ocelot Ind	1800	55⅜	5¼	5⅜	
Oil Patch	2000	270	265	265	+ 5
Okanagan	600	475	475	475	
Onario Tr	600	85	385	385	+10
Orchan	2100	320	305	305	- 5
Orlando R	200	$10¼	10¾	10¾	+ ⅜
OSF Ind	400	410	410	410	
Oshawa A	4200	$5¾	5½	5¾	+ ¼
Oshawa w	233	35	35	35	
Osisko	6200	26	25	26	+ 2
P to S					
Pac Coper	1200	85	85	85	
Pac Pete	4616	$20⅜	20	20¼	+ ⅜
Page Pet	1100	195	185	195	+ 5
Paloma P	2384	62	62	62	
Pamour	2211	$10¼	9⅞	10	- ⅛
PanCdn P	1600	$11⅜	11⅛	11⅜	+ ¼
Pan Centr	9700	156	154	155	
P Ocean	56699	$11½	10¾	11½	+ ½
Patino N V	200	$14	13¾	14	+ ½
Paulin A	600	300	300	300	
Pe Ben O	100	365	365	365	- 5
Pennant	1800	103	103	103	+ 3
Pennington	100	59	9	9	
P Dept S	3050	$7⅜	7½	7½	+ ⅛
P Jewl A	305	5	5	5	+25
Peyto Oils	3300	380	370	375	
Pick Crow	5000	45	41	41	
Pine Point	3620	$28½	28⅛	28⅜	- ⅛
Pitt Eng C	700	58¾	8¾	8¾	+ ¼
Place G	1000	27	27	27	+ 2
Placer	2524	$15¾	15⅜	15¾	+ ¼
Pominex	1000	50	50	50	
Pow Corp	1040	$9⅜	9⅜	9⅜	+ ⅛
Pow Crp pr	210	$27	27	27	
Pow C S pr	1200	$9½	9¼	9¼	
Pres S	64800	119	111	119	+ 8
Pre Cable	300	$7½	7½	7½	- ⅛
Preston	425	$13⅜	13⅛	13⅜	+ ⅛
Price Co	2476	$13½	13¼	13¼	+ ¼
Provigo	1200	59	9	9	+ ⅛
Prov B Can	2205	$15	14¾	15	+ ⅜
Pure Sil	13200	263	260	260	
Pursides	200	119	119	119	
QCI Ind	500	110	110	110	+10
QCI Ind A	2300	90	90	90	
Qasar Pet	1400	175	160	175	+17
Que Man	4000	20	19½	20	+ ½
Que Sturg	1404	$5⅜	5⅛	5⅛	- ⅜
Radiore	2200	21	21	21	
Ram	200	230	227	227	- 3
Ranger	6350	$21	20½	20½	- ¼
Rnk Org A	2900	420	410	420	
Rayr

Open House Sat. 1:30-4:30
2070 RENFREW ROAD
(OAK BAY)

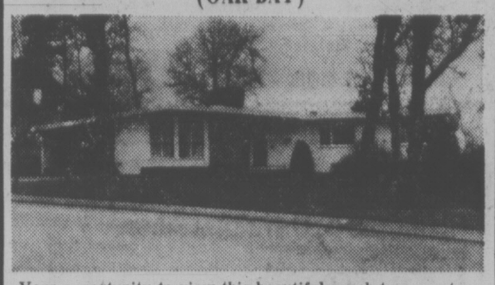

Your opportunity to view this beautiful ranch type, custom built home located in a most desirable area. Close to schools and University. Features 4 bedrooms plus cosy den, spacious living room, separate dining room, 2 bathrooms. Laundry room off well designed kitchen, and patio. Large rec. room in basement. Double carport. Price reduced to $85,000. MR. HOUSTON in attendance. Telephone 386-2955 or Res. 383-7355.

MAYFAIR REALTY

NEW BLOCK
54 SUITES

This apartment consists of 34 2-Bedroom, 16 1-Bedroom and 4-Bachelor units. Located in the municipality of North Cowichan within easy walking distance of the Duncan City centre. Four storey frame construction with elevator, sauna, pressurized halls and 150% concrete parking. Financed by a $644,000. 1st mortgage amortized over 30 years at 10% interest and a $125,000 2nd mortgage on 2 year term. This building is being offered at $1,100,000 and presently shows a good return.

For further information call
DON OAKES 478-4334
or
RAY TILLYER 477-8484
OLYMPIC REALTY LTD.
385-5741

beautiful spacious
FAMILY HOME
CADBORO BAY AREA — $115,000. MLS

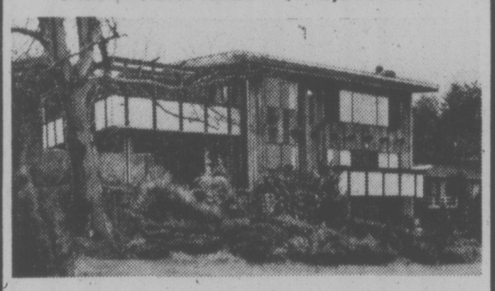

This lovely architect-designed home is perfect for the professional or executive family. Close to the University, all schools and amenities and with a spectacular view of the water. The home is very spacious with five bedrooms, three bathrooms and entertainment-sized living room and dining room. The attractive features of this home are many and the residence breathes quality and elegance of design. For appointment to view phone

386-2111 JEANNE LUCAS 477-1342
MONTREAL TRUST CO.

OPEN HOUSE
SATURDAY, 1:30 - 4 P.M.
4328 CEDAR HILL ROAD

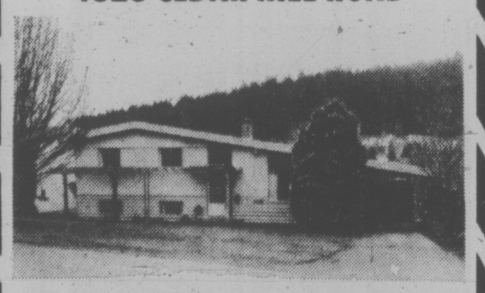

COME SEE THIS CHARMING HOME NEAR MOUNT DOUGLAS PARK: 3 BEDROOMS, 1½ BATHS AND BUILT-INS GALORE. EASY FINANCING MAKES OWNERSHIP A SNAP.

SEE YOU THERE!
384-8124 BRIAN HIGGINS 592-2978
Pemberton, Holmes Ltd.
1000 Government Street

Open Saturday 9:00 to 5:00 p.m.
Your Last Chance to Renew Your Autoplan

Autoplan

Renew Your Coverage at Bayshore — You'll Enjoy
"FREE" Underground Parking
"FREE" Licence and Insurance Wallet
"FREE" Advice on your Autoplan insurance coverage
"NEW" Licence plates issued if required

Post Dated Cheques Accepted

Bayshore INSURANCE AGENCIES LTD.
1006 FORT STREET 382-7203

INSURANCE PROGRAMMED TODAY WITH TOMORROW IN MIND
LIFE-ANNUITIES AND GENERAL INSURANCE

Corporation Profits Off

OTTAWA (CP) — Corporation profits were down 1.4 per cent on average during the fourth quarter of 1974 compared with the same period a year earlier, Statistics Canada reported Thursday.

Profits of 13 of the 25 industry groups were lower, 11 were higher and one was unchanged. Textile, rubber and wood products industries were hit hardest while the best gains were in chemicals and pulp and paper.

All but two industry groups textiles and wood industries had higher sales but the increases in sales include higher prices.

Mining and oil industry profits were down 13.6 per cent while the value of sales rose 12.5 per cent .

Manufacturing profits dropped 1.3 per cent and the value of sales was up 17 per cent.

Service company profits were up 7.9 per cent on a sales increase of 18.9 per cent.

Profits and sales for the 25 industry groups in the fourth quarter, with changes from a year earlier, were as follows.

Metal Mines: Profits, $208 million, down 19 per cent; sales, $1.402 billion, up seven per cent.

Mineral Fuels: Profits, $160 million, down 11 per cent; sales, $1.155 billion, up 30 per cent.

Other Mining: Profits, $63 million, down 13 per cent; sales, $505 million, up 15 per cent.

Food and Beverage Industries: Profit, $87 million, down 39 per cent; sales, $4.2 billion, up 15 per cent.

Rubber Industries: Profit, $5 million, down 74 per cent; sales, $384 million, up 12 per cent.

Textile Industries: Profit, $30 million, down 44 per cent; sales $1.36 billion, down one per cent.

Wood Industries: Profit, $6 million, down 89 per cent; sales, $832 million, down 12 per cent.

Pulp, paper and allied industries: Profit, $180 million, up 75 per cent; sales, $2.042 billion, up 24 per cent.

Printing, Publishing and Allied Industries: Profit, $43 million, up five per cent; sales $739 million, up 18 per cent.

Primary metal industries: Profit, $133 million, up 20 per cent; sales, $1.657 billion, up 20 per cent.

Primary Metal Industries: Profit, $133 million, up 20 per cent; sales, $1.657 billion, up 20 per cent.

Metal Fabaricating Industries: Profit, $69 million, no change; sales, $1.566 billion, up 16 per cent.

Machinery Industries: Profit, $57 million, up 19 per cent; sales, $1.08 billion, up 19 per cent.

Transportation equipment Industries: Profit, $81 million, down 22 per cent; sales, $3.767 billion, up 18 per cent.

Electrical products industries: Profit, $70 million, up eight per cent; sales $1.506 billion, up 19 per cent.

Non-metallic Mineral Products Industries: Profits, $45 million, up seven per cent; sales $726 million, up 16 per cent.

Petroleum and Coal Products Industries: Profits, $197 million down eight per cent; sales, $2.359 billion, up 34 per cent.

Chemical and Chemical Products Industries: Profit, $114 million, up 81 per cent; sales, $1.48 billion, up 32 per cent.

Miscellaneous manufacturing Industries: Profits, $54 million, down four per cent; sales, $907 million, up five per cent.

Transportation Services: Profits, $137 million, up 16 per cent; sales, $1.883 billion, up 16 per cent.

Storage: Profits, $11 million, up 10 per cent; sales, $368 million, up 101 per cent.

Communication: Profits, $67 million, down 17 per cent; sales, $564 million, up 15 per cent.

Electric Power, Gas and Water Utilities: Profits, $37 million, down eight per cent; sales, $379 million, up 21 per cent.

Wholesale Trade: Profits, $230 million, up 19 per cent; sales, $9,494 billion, up 20 per cent.

Retail Trade: Profits, $146 million up 10 per cent; sales, $8.114 billion, up 16 per cent.

Community, Business and Personal Service Industries: Profits, $67 million, down three per cent; sales, $1.721 billion, up 21 per cent.

CP Air Profits Plummet

VANCOUVER (CP) — Despite an increase of nearly 50 per cent in operating revenues, escalating costs reduced CP Air's 1974 net income to $2.4 million from $4.2 million in 1973.

John C. Gilmer, president, said operating revenues increased to $276.8 million in 1974, compared with $185.9 million the previous year. He attributed the increased revenue to the introduction of two Boeing 747 planes on the North Pacific and transcontinental routes.

He said in a news release the percentage of seats occupied decreased to 61.4 compared with 62.7 in 1973, but the number of passengers carried increased to 2.3 million from 1.8 million.

Gilmer blamed inflated fuel and labor costs, which account for nearly 60 per cent of the airline's operating expenses, for the increased operating costs. He said fuel costs increased to 37 cents a gallon from 20 cents in 1973, adding nearly $20 million to the airline's expenses.

The 1974 operating revenue derived $236.4 million from passengers, increased from $152.6 million; $22.1 million from cargo, increased from $14.6 million; $9.2 million from mail, increased from $7.9 million and $2.1 million from charters, decreased from $5.3 million.

Gilmer said Orient route revenues increased 33.4 per cent, and the polar route, of Vancouver - Calgary - Edmonton - Amsterdam, increased 45.8 per cent. The company found the North Atlantic route was unprofitable, but the Canada-Hawaii route introduced more flights in December and January.

Gilmer said the South Pacific service use increased 59 per cent from 43 per cent in 1973. He attributed this to pooling with another airline and some reduction in service offered by competitive airlines.

Boeing 747 service was inaugurated between Vancouver and Toronto, and a second daily flight will be introduced in April, Gilmer said. Domestic traffic growth was unabated, with some falling off in the final two months, he said.

The company was disappointed with being allocated one of 17 available trans-border routes to United States cities. Gilmer said service between Vancouver and Los Angeles will be inaugurated at the end of April.

business

Granisle

Granisle Copper Ltd. net earnings dropped sharply to $710,000 or 21 cents a share in the three months ended dec. 31 compared with $3.4 million or $1.02 a share for the same period in 1973.

The company cited various reasons for reduced net income, including copper prices averaging 65 cents a pound in the last quarter of 1974, compared with 95 cents a pound the previous year, an 18 per cent decline in total copper production and federal and provincial tax legislation in 1974.

The company said average tons of ore milled daily declined to 12,721 tons from 13,509 tons because of processing harder grinding ore and the overhaul of the machinery.

Gr. West Steel

Great West Steel Industries Ltd. reports a substantially higher profit for the year ended Dec. 31.

The Vancouver-based company had a profit of $2.2 million compared with $533,000 the previous year. After extraordinary items, the 1974 profit amounted to $2.1 million and, in 1973, $345,000. Earnings per share were $1.30 (1.24) in 1974, and 31 cents (20 cents) the previous year.

The company's sales rose to $64.3 million from $46.9 million in 1973. The figures are unaudited.

The company said that increased business together with the non-recurrence of 1973 start-up costs of new plant facilities resulted in the higher profits.

It also said its order backlog is at a record level, and institutional and other industrial construction markets remain strong.

Shares of Great West Steel recently have traded on the Toronto Stock Exchange at $4.80.

AVAILABLE
Mature individual experienced, business, public relations, education, sales. Seeks suitable position in Victoria.
VICTORIA PRESS BOX 774

MONA LEASES HER CAR from METRO TOYOTA

Contact
BOB MARCHAND
386-3516
METRO TOYOTA LTD.
624 Finlayson St.

OPEN TO VIEW
Friday and Saturday, 1 - 4:30 p.m.
CADBORO BAY 3965 SEQUOIA

This near new home is located on a cul-de-sac of fine homes two blocks from the water. It has three bedrooms up, master bedroom ensuite. The full high basement with additional fireplace is just waiting for the handy man to develop. The kitchen is large and bright with eating area. There are two sundecks, one covered. All this and many other interesting features are yours for $65,000. For Prior viewing call:

384-8124 JOHN F. COLWELL 592-9828
Pemberton, Holmes Ltd
1000 Government Street

OPEN HOUSE

SATURDAY, 2:00-4:30 P.M.
2047 MEADOW PLACE

Cosy Oak Bay cottage in excellent condition and close to all amenities. Living room, 2 bedrooms, kitchen, 4-piece bath. Laundry and sun/[illegible] room. Wall-to-wall carpeting throughout. Barbecue [illegible] and neatly landscaped lot. Low taxes. $39,500.

SOLD

JOAN HOPPER 652-3103
RICK KALLSTROM 385-8784
DOUGLAS REALTY LTD.

• NESTLED IN THE TREES •

- A country setting, yet just a few minutes from town (Broadmead).
- A well planned 1860 sq. ft. post and beam home on a quiet cul de sac.
- A view of Haro Strait, San Juan Islands, Mt. Baker.
- A house and lot that are easily maintained.
- A realistic price of $96,500.

For further information and viewing:
PETER NASH at 598-3321 or 592-3473
MLS 8343

JACK MEARS
OAK BAY REALTY LTD.
2194 Oak Bay Ave. 598-3321

ORCHARD HOUSE
647 Michigan Street
(Long Term Lease Purchase)

Studios from $19,765—15th floor.
One Bedrooms from $24,480
Two Bedrooms from $36,000

FEATURES:
Heated Pool — Saunas — Swirlpool — Putting Green — Lawn Bowling — Controlled Entrance — Underground Parking — Resident Managers.

OPEN DAILY
1:30 to 4:30
(Except Sunday)

10% Down Payment (Limited)
10% Interest on Balance
30-Year Amortization

PACIFIC STRATA SERVICES
201-727 JOHNSON ST. 386-2437

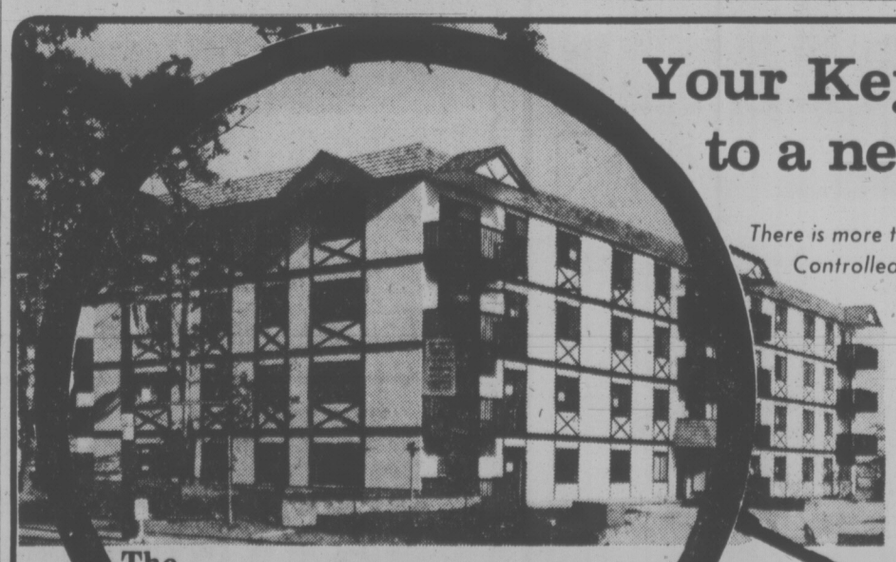

Your Key . . .
to a new way of life

There is more to come home to at The Talisman. Controlled entrance, hobby room, sauna and whirlpool, entertainment lounge scenic views — and a friendly atmosphere.

See these well designed spacious apartment homes with two bedrooms, some with extra half bath ensuite, lots of parking.

$34,500 to $40,500
10½% FINANCING

The Talisman
929 Esquimalt Road
384-9125

Open Daily
1:00 to 5:00
Or By Appointment

J. H. Whittome & Co. Ltd. 706 Fort St. 388-4271 / Royal Oak 479-1667

• OPEN TO VIEW •

533 ATKINS

Fri., Feb. 21, Sat., Feb. 22 — 1:00 to 4:30

(Corner of Selwyn and Atkins). New home of 1,300 sq. ft., 3 bedrooms, two fireplaces, 1½ baths, plus rough-in in full basement. Large lot of 17,000 sq. ft. Buy now and choose fireplace facing and colour of carpets. Call:

598-5166 BEN PARENT 385-2861
NEWSTEAD REALTY LTD.

OPEN HOUSE

1:30 to 4:00 — SAT., FEB. 22

7031 Grant Rd. (Sooke)

Mini farm 6.59 acres 1200 sq. ft. home with cedar exterior, 3 BR's, bath, large kitchen, separate DR, sunken LR, full basement, excellent potential on this well treed arable land. Approx. 1/3 of property is grazing land with creek and water hole. A bargain at $65,000, Vendor will carry a substantial mtge.

DARLENE PEDERSEN
656-3924 656-1881
MONTREAL TRUST CO.

OPEN HOUSE
2815 ALDWYND ROAD
(Near Colwood Golf Course)
SAT., FEB. 22, 1:30 - 4:30

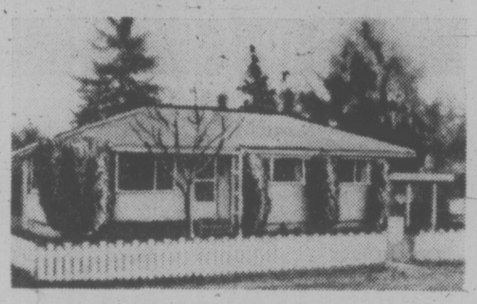

A SUPER BUY!!!! The owner has purchased elsewhere and will sacrifice this home at $42,900. 3 Big bedrooms, $18 per yard wall-to-wall, oak floors, dining room, nice kitchen with mahogany cabinets and a 75'x150' lot with toolshed and enclosable carport.

388-6231 GERRY FINNIGAN 388-6275 Local 572
Island Pacific Realty Ltd.

OPEN HOUSE SAT., 1 - 4 P.M.
702 CANTERBURY

SEE and move into this sparkling white stucco home. Living room with fireplace, dining room off bright kitchen, two good sized bedrooms and four-piece bath. All this on a large, fully landscaped lot close to all amenities, etc. Asking $48,500.

Pacific Strata Services Ltd.
201-727 Johnson Street
386-2437

LONDON

LONDON (CP) — Closing stock quotations in new pence unless pounds are indicated. X-indicates that quotation includes dollar premium based on official rate of $2.60 to the pound: Associated Brit Foods 481½, Babcock and Wilcox 542, x-Barlow Rand 258, Bass Charrington 83, Bicc 120, x-Blyvoor 980, Boots 167, Bowater 89, Brit Am Tob 272½, Brit Assets Trust 38½, Brit Leyland 71¼, Brit Oxygen 27, Brit Petroleum 380½, x-Broken Hill Prop 351, x-Buffels 21⅛, x-Canadian Pac 11¾ stg, x-Cast 109, x-Charter Cons 141, Cons Gold 260½, Courtaulds 91.

Daggafontein 21, x-De Beers 256, Distillers 105¾, x-F.S. Geduld 28, Dunlop 29, EMI 113, Gen Elec 94¾, Glaxo 346,, Grand Metropolitan Hotels 46¼, Gr Univ Strs 172, Guest Keen 185½, Hawker Siddiley 266, Hoover 183, x-Hudson Bay 11¼.

ICI 210, Imp Tob 61, Judge 28½, x-Kloof 11¾, Marks and Soencer 171, Metal Box 211½, x-Mim Holdings 153½, x-Minorco 222½, x-Philips 790, Plessy 63, x-Poseidon 302¾, Rank A 173½, Rio Tinto Zinc 144, Roan Consol 420.

Sel Trust 485, Second Scot Inv 64¾, Shell T and T 218, Tanganyika 139, Thomson 115, Thorn 148, Tube Investments 228, Ultramar 113½, Unilever 296½, x-Union Corp 465½, x-Vaal Reef 32⅜.

Vickers 121¼, x-Western Deep Level 21¾, x-Western Dristontein 48, x-West Mines 97¼, Woolworth 45, W Holdings 35⅛, x-Zambian Copper 61½.

Bonds: Brit Transport 41¾, Brit Cons 17, Exchange 1976 96¼, Treasury 85⅞, War Loan 24⅜.

GOLD QUOTES

THURSDAY

LONDON (AP)—Closing gold prices Thursday in U.S. dollars per ounce: London—$183.75; Paris—$184.51; Frankfurt—$182.89; Zurich—$183.50; Hong Kong—$1,880.49; Beirut—$5,858 per kilo.

SILVER QUOTES

THURSDAY

Closing basic price of 1,000-ounce certificates in the Victoria area $4.55 U.S. bid and $4.65 asked per troy ounce. Previous day $4.45 and $4.65.

MUTUALS

THURSDAY

TORONTO (CP)—Recent prices of mutual funds supplied by The Canadian Mutual Funds Association Thursday. They are the net asset value per share or unit (NAVPS) last calculated by the fund in accordance with its pricing practice as contained in the prospectus of the fund. n—no sales charge, x—U.S. Fund, y—delayed NAVPS.

CMFA Members		Non Members	
AGF Group		Andreae	4.70
Amer Grwth	3.90	Assoc Inv	5.26
Cdn Gs Egy	11.07	yBeaubran	4.20
Cdn Sec Gth	4.80	**Cambridge Gr**	
Cdn Trusteed	4.55	Growth	6.39
Corp Invest	5.46	Intl Energy	2.06
Corp Inv Stk	4.10	Intl Gth	4.62
Gwth Equity	5.42	Intl Income	3.54
Japan	5.67	Univest	5.37
Special	7.12	Cdn S Afr Gd	8.42
All Canadian Gr		Capital Gth	9.33
Compound	5.18	Cardinal Div	2.75
Dividend	5.54	xChase	5.63
Northrn Egy	2.96	xComp Cap	3.92
Revenue Gth	3.88	**Desjardins Gr**	
Venture	2.21	Canadian	6.79
4000	3.48	yHypotheq	4.19
Calvin Bullock Gr		yInternatl	5.90
Acrofund	1.05	yObligatns	4.68
CIF	4.33	Quebec	3.42
Canagex Gr		PEP	2.15
yBond	9.42	nySpec	3.31
Fund	8.80	Dixon, Krog	5.30
Internatnl	6.98	yDomin Comp	5.97
yMortgage	10.16	**Dreyfus Group**	
Eaton Group		Income	9.25
Commwth	12.49	Internatl	9.88
Growth	7.76	Entarea Inv	5.15
Income	4.62	nExecutv Can	6.00
Internatnl	5.10	nExecutv Intl	1.51
Leverage	2.92	xFid Trend	17.14
Venture	2.67	Gdn Growth	7.02
Viking	4.83	nHarvard	4.62
Guardian Group		Heritage	1.72
Enterprise	.79	**Industrial Gr**	
GIS Comp	7.73	Indust Eq	4.52
nGIS Income	2.57	Indust Gth	14.68
North Amer	2.88	**Keystone Gr**	
Mutual Acu	5.17	Canada	5.36
Mutual Inc	4.38	Cus K-2	4.31
Sec Income	9.59	Cus K-1	16.53
World Equity	4.41	Cus K-4	2.60
Investors Group		Polaris	2.52
yGrowth	10.75	xLex Rsrch	11.03
yInternatnl	4.80	xManhatn	2.63
yJapan	6.88	Marlborough	4.11
yMortgage	4.87	Natrusco	14.05
yMutual	5.05	**NW Group**	
yRetiremnt	5.07	Canadian	4.55
yProvidt Mu	6.57	Equity	4.23
yProvidt Stk	4.64	Growth	3.87
Nat Res Gth	3.53	xOne Wm St	12.57
Planned Invest Gr		xOppenhmr	5.26
Canada Cum	3.93	**Pemberton Gr**	
Canada Gth	4.77	nPacific Cmp	6.22
Pld Resources	2.23	nPacific Div	4.32
Pld Sec Inc	5.06	Pacific Res	2.33
Taurus	2.76	nPacific Ret	4.36
Pret et Revenue		nPacific US	2.97
Americain	6.90	**PHN Group**	
Canadien	6.03	yBond	11.14
Retraite	5.55	yCanadian	6.64
Prevest Mut	6.73	Fund	9.70
Prudential Group		yPooled	25.27
Growth	5.37	nyRRSP	9.80
Income	5.13	**PMF Managmt**	
		nPension Mu	6.26
Savings Invest Gr		nXanadu Fnd	2.78
American	6.85	**Principal Gr**	
Canadian	6.03	Collective	4.74
Retiremnt	5.56	Growth	7.61
		Venture	2.07
United Bond Shr		xPutnam	8.43
Royfund	6.07	Scotafund	89
Royfund Inc	5.16	**Scudder Gr**	
		nCanadian	4.58
United Group		North Amer	3.02
yAccumula	3.96	xTech	5.36
yAccumu R	4.22	Temple Gth	7.31
yAmerican	1.08	nTimed Invst	5.72
yHorizon	1.53	**Trans Canada Gr**	
yPension	2.48	A	5.02
ySecurity	4.69	C	9.69
yVenture	2.25	Special	3.96
yVenture Rt	3.63	Vanguard	4.28
Universal Sav	7.13	Western Gth	4.75

TREASURY BILLS

OTTAWA (CP) — New 91-day treasury bills issued Thursday: $255 million at an average price of 98.445 and an average yield of 6.34 per cent. Last week: $255 million at average price of 98.427 and average yield of 6.41 per cent. 182-day: $65 million at an average price of 96.960 and average yield of 6.29 per cent. Last week: $65 million at average price of 96.938 and average yield of 6.34 per cent.

London Metals

LONDON (AP) — Friday closing metals in pounds sterling per metric ton: silver in pence per troy ounce:

Spot Settlement: Copper wire bars 545-546, Tin 3110-3115, Lead 225.25-225.50, Zinc 331-231.50, Silver 192.4-192.8.

Futures: Copper wire bars 563.5-564, Tins 3125-3130, Lead 214.75-215.25, Zinc 325-326, Silver — 3 months 198-198.2.

NEW YORK
CLOSING AVERAGES THURSDAY

30 Industrials	745.38	+8.99
20 Transportation	162.00	+1.07
15 Utilities	81.90	+0.29
65 Composite	236.86	+2.21

Volume 22.26 Million

TORONTO
CLOSING AVERAGES THURSDAY

154 Industrials	185.45	+1.06
12 Golds	456.51	—1.09
29 Base Metals	67.61	—0.29
19 Western Oils	163.37	+1.17

Volume 2.46 million.

Lead-Zinc Mine Shuts, Blames Tax Pressures

NELWAY, B.C. (CP) — Reeves MacDonald Mines Ltd. has announced it will close down its mine in this south western British Columbia town because of an unsuccessful attempt to gain tax relief from the provincial government.

The Bunker Hill Co., of Kellogg, Idaho, has owned 60.33 per cent of the mine since 1949. The mine has yielded more than seven million tons of lead and zinc ore.

A company statement said "negotiations with the B.C. government for tax relief to permit the operation of the mine while exploring adjacent claims in a joint venture with the owners of those claims was unsuccessful."

The release said the mine has operated at a loss since June, 1974, and would not be profitable wihtout tax concessions.

The mine currently employs 93 persons.

NANAIMO CONDOMINIUM SITE FOR SALE!!

51,000 sq. ft. approved for a 84-suite complex. Adjacent to a shopping centre and close to all amenities. $315,000.

Inquiries: R. B. (BOB) KOHLRUSS
Res. 479-5971 Off. 388-6231
Island Pacific Realty Ltd.

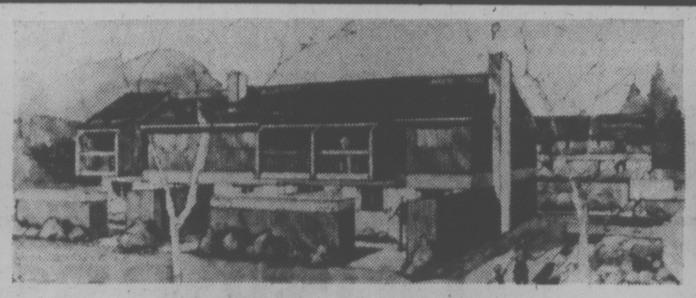

UNIVERSITY ESTATES

AN ELEVEN-UNIT TOWNHOUSE DEVELOPMENT — 1709 McKENZIE
OPEN TO VIEW FRIDAY AND SATURDAY 1:30 TO 4 P.M.

Quality, spaciousness, attractively designed. If your home takes too much of your leisure time, and you don't like apartment living, then be sure and see these!

JOHN F. COLWELL
384-8124
592-9828

Pemberton, Holmes Ltd
1000 Government Street

CONTINUOUS OPEN HOUSE
FOR SALE OR RENT BY OWNER — $76,500
1910 Barret Drive - North Saanich

4-year-old unique home, 20 minutes from Victoria on East Saanich Rd. 4 bedrooms, 2½ baths, slate entrance and fireplace, 2 bay windows, ½ acre with hobby, rock garden, and large patio. $49,000 mortgage at 11%.

OPEN HOUSE MON. - SUN. 656-1632

BRAND NEW — $49,900
GOLDSTREAM AREA

2857 Lakehurst

2863 Lakehurst

- Cathedral entrances
- 3 Bedrooms, master bedroom ensuite
- Separate dining rooms
- Full basements, sundecks
- 2 Fireplaces (completed)
- Wall-to-wall carpeting

D F Hanley Agencies Ltd.
LILLIAN CUMMING
385-7761 24 HRS.
or
656-4550 RES.

Victorians depend on us for Second Mortgage loans

Moving in . . .

NOW 2nd MORTGAGES AVAILABLE AT PERSONAL LOAN RATES

13½%

- No Pre-Payment Penalties or Bonuses
- Up To 25 Years To Pay

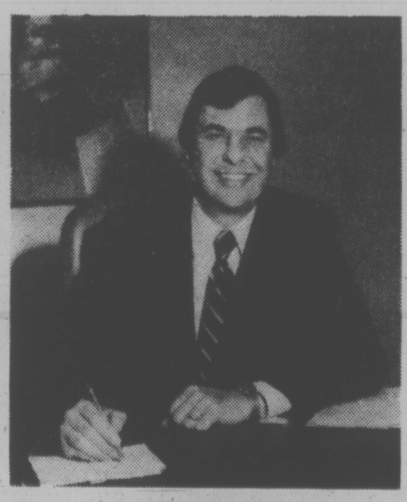

PERSONAL COURTEOUS SERVICE

OTHER SERVICES AVAILABLE AT YOUR CREDIT UNION:

• 1st MORTGAGES • PERSONAL LOANS • INCOME TAX COUNSELLING
• REGISTERED RETIREMENT SAVINGS PLAN • CHECKING AND SAVINGS ACCOUNTS

WEST COAST SAVINGS CREDIT UNION

VICTORIA 386-6355 239 Menzies St.
COLWOOD 478-5534 Colwood Plaza
ESQUIMALT 382-8215 522 Admirals Rd.
SOOKE 642-5233 6689 Sooke Rd.

SAANICH PENINSULA SAVINGS CREDIT UNION

VICTORIA 3750 Shelbourne St. 477-9561
SIDNEY 2297 Beacon Ave. 656-1116
BRENTWOOD BAY 7174 West Saanich Rd. 652-1116
ROYAL OAK 4472 West Saanich Rd. 479-1631

VICTORIA PROVINCIAL GOVERNMENT EMPLOYEES CREDIT UNION

35 Years of Service

VICTORIA
710 BROUGHTON 385-1437
547 MICHIGAN 382-5105

LORD SELKIRK ESTATES

Priced from $40,900 to $49,900

High Quality Wall-To-Wall Carpeting/2 Balconies/
Deluxe "U" Kitchens/Dishwashers/Washers and Dryers/
Frost-Free Refrigerator/Continuous-Clean Oven/
Covered Parking/Some Skylights and Family Rooms/
2 Bedrooms/2 Bedrooms and Den/
Laundry Room within Suite/Sauna/
Covered Breezeway to Entrance/
Whirlpool Bath/Fully Landscaped.

853 SELKIRK AVE

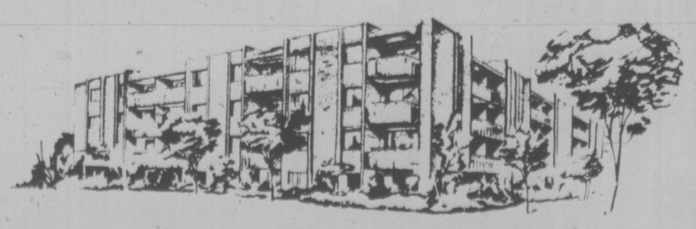

Open for viewing: Mon. through Sat. 1:30-5:00 p.m.

Bayshore Realty Ltd.
512 FORT STREET, TELEPHONE 388-6424
A CONCORD DEVELOPMENT

REWARDING CAREER
With
C.C.H. CANADIAN LIMITED

A prominient business law publishing firm offers an interesting position in the sales and public relations field to a resident in the Greater Victoria area. Excellent remuneration and fringe benefits.

The position requires Continuous Contact with senior executives in business, industry and the professions, to maintain our existing contact and develop new business.

The person we seek must have above average education, a good business background and the ability to self-organize.

Please Send Complete Resume to Victoria Press, Box 773.

Catalogue of Violence In Quebec Construction

MONTREAL (CP) — An encyclopedia of construction industry violence in the last four years, prepared by Quebec Provincial Police, was released at a government inquiry Thursday.

The 788-page statistical report and analysis of crime in the industry was presented to labor union lawyers and reporters by the Royal Commission on Construction Union Freedoms, scheduled to wrap up six months of hearings next week.

Judge Robert Cliche, chairman of the three-man inquiry, urged recipients to handle the report cautiously in view of the delicate nature of its contents, which include numerous details on criminal records and identities of persons who may not have been charged with any offence.

The report shows 551 "incidents"occurred in the construction industry between Jan. 1, 1970, and last Oct. 15.

An annex to the main three-volume document shows another 56 "incidents" were investigated between last Oct. 16 and Feb. 15.

Of the 551 cases known to police up to last October, 28 involved intimidation accompanied by bodily injury, 512 were incidents of intimidation without physical harm and 11 concerned union-run lotteries and frauds.

The investigators state that threats, intimidation and extortion were used mostly by union stewards and business agents for personal gain, to obtain hiring priority for their members or to force workers to change their union allegiance.

Evidence at the inquiry has shown a running battle has existed for several years between the Quebec Federation of Labor (QFL) and the Confederation of National Trade Unions (CNTU) over the recruiting of members for their affiliated construction unions.

Testimony has shown that since the late 1960s, the QFL made extensive use of criminal elements and methods, including assault, extortion, illegal slowdowns and strikes and under-the-table deals with employers in a bid to obtain exclusive control over construction workers.

The report blames 260 of the criminal incidents that occurred between 1970 and 1974 on the QFL, 19 on the CNTU and 262 on men whose union identification is not known. Three incidents are blamed on construction company executives.

A total of 121 persons were charged with 305 criminal offences. QFL members faced 195 charges, the CNTU 54 and the Centrale des Syndicats Democratiques, the smallest labor federation in Quebec, six.

Convictions totalled 119. Another 142 charges are still before the courts, the report states.

Witnesses and victims, fearing retaliation, observed a "law of silence," complicating the work of investigators and efficient prosecutions, police said.

Montreal and Quebec City construction sites had the highest number of criminal incidents but the greatest damage was done on isolated sites, the report states.

One of the worst incidents, the one that gave rise to the royal commission, was the sacking of LG2, the main construction site on the James Bay hydroelectric power project last March 21.

The commission has heard testimony that the QFL employed armed thugs to oust CNTU workers at the site, 700 miles north oif Montreal. QFL stewards and business agents extorted salaries of up to $50,000 from companies for which they did not work and the companies paid to maintain labor peace, witnesses said.

U.S. GOVERNORS PUSH GAS CURBS

WASHINGTON (AP) — State governors adopted a resolution Thursday that stresses massive voluntary energy conservation and measures in the U.S. to curb gasoline use by automobiles.

The resolution, whose central sponsor was Democratic Gov. Daniel Evans of Washington, sidestepped a partisan controversy over President Gerald Ford's energy plans and replaced an earlier proposal supported by most Republicans.

Though heavily outnumbered among the governors, Republicans mustered enough strength with the aid of two oil-state Democrats to block a resolution opposing Ford's plan to cut U.S. energy use by increases in prices resulting from import tariffs and excise taxes.

The resolution declares that "a conservation program of massive proportions must be the central focus of our nation's short-range energy management program" and that a comprehensive plan must be developed that "would recognize the key factor of automobile efficiency and use."

It suggests as "appropriate ingredients" such measures as more vigorous enforcement of the 55-mile-an-hour speed limit, more federal aid for public transportation and "accelerated and stronger standards for automobiles, including gasoline useage requirements and taxes and other disincentives on inefficient vehicles."

Gillnetter Set to Shoot

PRINCE RUPERT (CP) — Gillnetters on the Skeena River Thursday predicted a shooting war unless the provincial department of fisheries limits the depths at which seiners may set nets.

At a meeting of the Skeena River Salmon Management Committee, the gillnetters said the department's failure to establish depth limits has resulted in the destruction of the gillnet fleet.

"Someone is going to get shot in the head and your patrol boats are going to be too late arriving to stop the trouble," an unidentified fisherman told the meeting. "We feel your regulations should restrict the depth of the net for seiners before trouble comes and someone gets hurt."

GORDON HEAD • $59,900

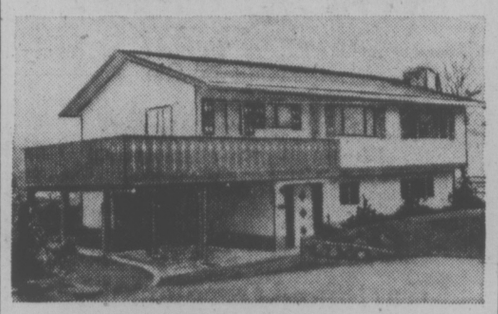

OPEN HOUSE SATURDAY, 1:30 - 4:00 P.M.
1607 Longacre (Off Majestic)

There's a "GREAT DEAL" to recommend in this 1½-year young family home in Gordon Head. Built by one of Victoria's most reputable builders it features a spacious living room and separate dining room. Basement is well laid out and ready for finishing. Panhandle lot keeps you over 100 feet off the street. Just listed. MLS.

D F Hanley Agencies Ltd.

SEE YOU SATURDAY!

JIM TYLER
385-7761 (24 Hours)

OPEN HOUSE
FRI. and SAT. 1:30—4:00 P.M.
WATERFRONT

8029 Arthur Drive
OVER ½ ACRE

Brand new, no-step bungalow of 1900 sq. ft. in popular Turgoose Point area. Large living room with feature wall and massive floor-to-ceiling fireplace of cut rock, spacious dining room, family room with brick barbecue, lovely kitchen with seaview. 3 Bedrooms, 2½ baths, shake roof, 2-car garage. Reduced to $99,900.

FOR SALE Royal Trust THE SIGN THAT SELLS

PETER TER VEER
384-8001 or Res. 479-1588
The Royal Trust Co.

D F Hanley Agencies Ltd.

REALTOR

TONI BROWNING

Toni Browning very ably represents D.F.H. in the Victoria to Duncan area. Helped by the Vancouver Island and Victoria Multiple Listing Services, Toni is equipped to offer the best in Real Estate service. Trust Toni with your real estate problems. Like her colleagues at D.F.H. Toni asks . . .

"HOW MAY I HELP YOU"
3293 Douglas St.
385-7761

Autoplan
INSURANCE AND LICENCE
P. R. Brown & Sons Ltd.
OPEN EVENINGS UNTIL 6:00 P.M.
SATURDAYS 9:00 A.M.—1:00 P.M.
UNTIL MARCH 1st
762 Fort St. 385-3435

Winton House
1792 ROCKLAND
2-Bedroom Condominium Suites

Offering All the Advantages of:

- Prestige Location
- Bus service at door
- Close to shops
- Pleasant garden views
- View Mt. Tolmie and Mt. Doug
- 6 Different floor plans
- Breakfast areas in kitchens
- 1½ or 2 full bathrooms
- Extra bright suites
- Large Balconies

Choose from 14 Exceptionally Large Corner Suites
— An Outstanding Value —
Floor Areas of 1070 to 1400 square feet
Priced from $37,500 to $47,500

OPEN DAILY 1 P.M.—5 P.M.
(Except Sunday)

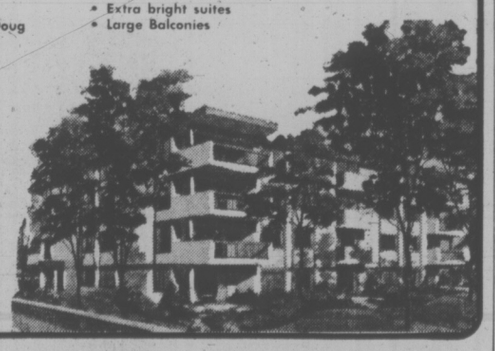

WHYTE & GOWER
Oak Bay Properties Ltd.
Victoria's Leading Condominium Brokers, 2227 Oak Bay Ave., 592-2407

The Foyer

Clarence House may well have been created for you. From the oriental rugs and quarry tile in the lobby to the signed prints in the hallway — Clarence House is all luxury, all comfort. This is apartment ownership for a special few — high above Victoria, with a sweeping panorama view that's far better experienced than described. It would be our great pleasure to arrange a personal appointment for you - or feel free to visit any afternoon. Clarence House - it's not for everyone - but then, that was the idea.

Privacy - only four units per floor
All corner views
Hidden covered parking
Indoor pool, sauna, and swirl pool

Clarence House

For appointment call 386-2437 - 384-9435 Evenings 386-0808 1:30 p.m. to 4:30 p.m. 7:00 p.m. to 9:00 p.m.

PACIFIC STRATA SERVICES LTD.

JACK MEARS
OAK BAY REALTY LTD.
2194 Oak Bay Ave. 598-3321

1975 Autoplan INSURANCE AND LICENCE

Oak Bay Residents Support Your Local Agent
Open Saturday 9:30 to 4:00
Phone for Full Information

LEASE or RENT
"A Home away from Home"

- **WEEKLY**
- **MONTHLY**

For your Reservation PHONE
386-3516
METRO TOYOTA LTD.
Dealer Licence Number D6455
625 Finlayson, Victoria

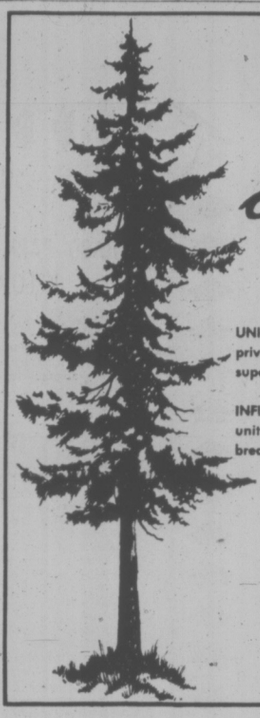

cedar hill place
1725 CEDAR HILL CROSS ROAD

UNIQUELY COMFORTABLE, from UNDERGROUND PARKING to room-size, private balconies or extensive ground-level patios, HANDSOMELY FINISHED, superbly landscaped.

INFINITELY VARIED in layout and features, with SIX completely different units—one and two bedroom, many with dens, windowed kitchens, breakfast nooks, and some with FIREPLACES.

$32,500 to $51,000

OPEN TO VIEW 1:30 - 4:30
DAILY (Except Sunday)

PACIFIC STRATA SERVICES LTD.
386-2437 201 - 727 JOHNSON STREET

WAGON TRAIN HOMES LTD.
OPEN HOUSE

20 Homes from $11,500.00
All Set Up, Skirted, Landscaped
Immediate Occupancy

Never before has Victoria had such a selection of completed homes in one Park.

See each home in its natural surroundings and permanent setting.

The response was so good last weekend we inventoried more homes and we are doing it again!

Open House at Hidden Valley
Friday, Saturday and Sunday
10:00 a.m. to 6:00 P.M.

Take the Trans-Canada Highway north and turn right on Brock Avenue (one block north of Millstream). Follow Florence Lake Road to beautiful Hidden Valley. From the Clubhouse you will be given a guided tour. We invite city planners and elected representatives to view this "mini-city".

Ask us about the Neonex
FACTORY BONUS PROGRAM

WAGON TRAIN HOMES LTD.

BEFORE THE JUDGE

A 25-year-old escaper from William Head prison was sentenced in Victoria provincial court Thursday to an additional eight months for being unlawfully at large since Sept. 20.

Dennis Wayne Schellenberg pleaded guilty Wednesday after being arrested by Vancouver police the previous day.

Prosecutor Clarence Vause reviewed the accused's record which included convictions back to 1970 for breaking and entering and theft.

His last conviction was Oct. 31, 1972, in Vancouver for escaping while serving a seven-year sentence handed down the previous month for four counts of breaking and entering.

★ ★ ★

Benjamin Amos, 29, of Campbell River, learned the cost of defrauding the welfare department.

Amos was sentenced to 30 days in jail for fraudulently obtraining $140 from the provinical department of human resources in Campbell River Dec. 4.

"Welfare authorities have enough problems without having to deal with your type," Ostler said.

In addition to the jail term, Amos was placed on six months probation and ordered to repay the welfare department.

★ ★ ★

A 49-year-old man received a suspended sentence, was placed on one year probation and ordered to serve 30 hours of community work for theft under $200.

Harvey Moffat, 430 Michigan, was charged with the theft of four magazines from Mac's Convenience Store, 265 Menzies, Jan. 16. He was drunk at the time, police said.

Ostler told Moffat that the only way to cure himself was to abstain from alcohol for the rest of his life.

Ostler recommended Moffat attend Alcoholics Anonymous.

"I'm not going to force you to attend, but if you don't, it's your own fault," Ostler said.

★ ★ ★

Fifty-six-year-old Frank Ellis a court "regular" for years for causing disturbances was back again this time for shouting and using obscene language during an evening service at Christ Church Cathedral on Feb. 19.

Ellis pleaded guilty and was sentenced to 45 days.

★ ★ ★

Allan Wilfred Knapp, 20, of 3957 Gordon Head Rd., was fined $100 after admitting deliberately driving his car into three street signs and across a front lawn at a home in Saanich Jan. 11.

He was charged with failing to remain at the scene of an accident and pleaded guilty.

"It is beyond my comprehension why the crown did not charge him with mischief and dangerous driving," Ostler said.

Knapp was also placed on six months probation and ordered to pay Saanich $98.25 for replacement of the signs.

★ ★ ★

Robert Gerrit Schoeman, 24, of 4202 Bilston Place was found unfit to stand trial by reason of insanity.

Schoeman had been charged with the rape of a Saanich woman Jan. 26 and three counts of common assault on Victoria women the same day.

He appeared in court the following day and was remanded for psychiatric assessment.

A psychiatrist testified he had examined the accused on Feb. 6 and found he suffered from schizophrenia.

Ostler said the issue was not whether Schoeman was mentally ill but whether he could conduct his own defence.

The psychiatrist replied he did not feel Schoeman could.

"Why not?" the accused interjected. "Do you think I'm insane, eh."

Ostler remanded him to Riverview mental hospital.

"Is it for a 60-day observation or what?" Schoeman asked.

Ostler said he would be confined to the hospital "for the pleasure of the crown", or until the provincial cabinet decides to release him.

★ ★ ★

Michael Charlie, 25, of 80 Tsartlip Rd., Brentwood Bay, pleaded guilty to careless driving and was fined $175. He hit a pole on West Saanich road on Jan. 5.

★ ★ ★

Two men were fined a total of $750 after pleading guilty to impaired driving.

Thomas Philip Henry, 17, of 8923 West Saanich Road, received a $350 fine and was prohibited from driving for four months. He was stopped on McTavish Road Jan. 5.

Gregory Hooge, 21, of 616 Battery, was fined $400. Police stopped Hooge as he drove on Quadra in Saanich Jan. 11.

Experts to Kick Around Playing Field Plans

Some 250 parks and ground keepers next week will cast critical looks at the Saanich system of playing field construction.

They will be delegates to the Western Canada Turfgrass Association who will gather at the Empress Hotel Wednesday to Friday. They will come from municipal parks departments, school ditsricts, golf courses, racetracks and landscaping firms in B.C., Alberta and Washington.

Among the professional lecturers will be Dr. Roy Goss, of the University of Western Washington, Pullman, speaking on Successes and Problems in Playing Field Construction and Modification. Aspects of the sand-sawdust method of laying a turf base will be discussed.

Delegates will be invited to make a professional appraisal of Hampton Park playing fields in Saanich to recommend the best way to rebuild the turf.

The chief advantage of the sand-sawdust base is its permanent ability to drain surface moisture for all-weather use.

A similar method of construction has been used by Saanich for reclaiming unsuitable land for playing field use, through dumping rough fill topped by hog fuel and an application of topsoil.

Theme of the 12th annual conference is Back to Basics, but there will be evidence of the exotic, too. Internationally-known golf course architect Ronald Fream will speak on the topic Programming Turfgrass Installations Around the World.

Rhodesia Issue To Be Discussed At May Meeting

LAUSANNE, Switzerland (Reuter) — The executive board of the International Olympic Committee will not discuss the issue of Rhodesia's eligibility for the 1976 Games at its present session here, IOC president Lord Killanin said Thursday.

Killanin told a news conference that though the question of Rhodesia was on the agenda, the board would confine itself to taking note that a report by a fact-finding team had been sent to member associations. Discussion of the issue would not take place until the executive board's next session here in May, he said.

UVic Calendar

TONIGHT

8:15 p.m. — Theatre, McPherson Theatre. "Much Ado About Nothing." Admission, $4.50, $3.50, $2.50. Tickets available at the McPherson box office.

SATURDAY

2 p.m. — Theatre, McPherson Theatre. "Much Ado About Nothing."

8:15 p.m. — Theatre, McPherson Theatre. "Much Ado About Nothing."

SUNDAY

2 p.m. — Theatre, McPherson Theatre. "Much Ado About Nothing."

4 p.m. — Film, Department of Germanic Languages and Literature. MacLaurin 144. "Das Glas Wasser" in color in German with English sub-titles.

MONDAY

Reading break.

TUESDAY

Reading break.

WEDNESDAY

1:20 p.m. — Lecture, Department of Chemistry, Elliott 160. Dr. B. O. Fraser-Reid, Department of Chemistry, University of Waterloo, will speak on "Carbohydrate Derivatives in Asymmetric Synthesis of Natural Products".

4 p.m. — Lecture, Department of Biology, Cunningham 1012. Dr. J. Paden, Department of Biology, UVic, will speak on "Tropical travels in search of common and uncommon Discomycetes".

4:30 p.m. — Poetry Reading, Elliott 167. Jeni Couzyn, South African poet now living in England, will read.

THURSDAY

12:30 p.m. — Lecture, Department of Hispanic and Italian Studies. MacLaurin 107. Professor Barbara Reynolds, reader in Italian at Nottingham University and visiting professor at Berkeley (California) will speak on "Ariosto, Poet of Europe."

12:30 p.m. — UVic Women's Action Group. Craigdarroch 203.

1:15 p.m. — Lecture, Department of Chemistry, Elliott 160. Dr. Samuel Levine will speak on "Colloid Stability Theory".

9:40 p.m. — Cinecenta Films. MacLaurin 144. "Claire's Knee" (France 1970).

FRIDAY

12:30 p.m. — Music at noon. MacLaurin 144.

8 p.m. — Music. MacLaurin 144. University Concert Band's winter concert. Jesse Read, conductor.

SUNDAY, MARCH 2

2:15 p.m. — Soccer, UVic. UVic (Div. 1) vs. Gorge.

2:30 p.m. — Rugby, UVic. Cowichan vs. UVic.

4 p.m. — Film, Department of Germanic Languages and Literature. MacLaurin 144. "Die Zauberflote" (The Magic Flute), an opera by W. A. Mozart.

8 p.m. — Film, University of Victoria Film Society. MacLaurin 144. "End of Summer." Japan 1961. Admission charge for non-members.

BOOK NOW . . .
Banquets, Receptions, Parties, etc.
from 25—1100 people
STARDUST
385-1031

BY OWNER
Honeymoon Cottage
1963 Fairfield Rd. 592-1653
OPEN 1:30-4:30 Sat and Sun.
Delightful 3-bedroom home on beautifully landscaped lot. New wool wall-to-wall carpeting and all new interior wall coverings. Maximum privacy with some sea view. 5 minutes to beach and 10 minutes downtown. $50,000.

1012 TERRACE AVE.
. . . a Mansion
. . . a Condominium
like no other in all the world
This restored mansion has kept its character with added modern conveniences—hot water heating, wall-to-wall carpeting, range, fridge, dishwasher, custom wood cabinets, fireplace and million dollar view. Only 6 one-bedroom suites. Come and see a new way of life.
Garthland Developments
386-7086

SURPLUS FIRE PUMP EQUIPMENT SALE
ORCHARD PARK SHOPPING CENTRE
KELOWNA, B.C.
100 H.P. Chrysler Nissan Marine Diesel Engines operating independent Byron Jackson turbine deep well fire pumps. These units are in excellent condition with only seven (7) operating hours and will be sold as is, where is, including all appurtenances at the buyers' cost for dismantling and shipping.
Equipment
Quan.
1 King Knight Control Panels — Fire pump, diesel controller; DC Amps: 15 max.; AC Volts: 115 Amps: 15 max.
3 Chrysler Nissan Marine Diesel Engines CN6-33 100 H.P. at 4,000 R.P.M.: operating R.P.M. 1,800 Equipped with all relevant appurtenances
3 Byron Jackson Pumps (Deep Well Turbine Pumps) Size: 12G-43STG Type: DWT Duty: 500 G.P.M. at 176' T.D.H. at 1,750 R.P.M.
3 Johnson Gear Type: VHS-R/A Gear. Frame HB40; ratio 1:1
3 Shaft Size: 1-7/16", dia. 1045 STL. W.416 S.S. SLV
3 Borg-Warner-Byron Jackson Disch. Heads 8x16½ GSR self-lubricating. Duty: 500 G.P.M. at 176' TDH at 1,750 R.P.M.
3 Bowls size: 12" Type G Stages 4"
2 Strainers; Bronze 8" type; GE Cone
A list of all pipe fitting valves and appurtenances available upon request. Mail offers to purchase to:
Attn: Gordon F. Hewitt
Marathon Realty Company Limited
2121-200 Granville Street
Vancouver, B.C. V6C 1S4
Phone 682-5226

Spencer Castle 2910 COOK STREET

2nd Phase Luxury Condominiums
Designed for earthquake and fire resistance, the six-storey reinforced concrete block and beam Spencer Castle Phase II building, houses seven spacious corner suites on each floor. Each with its own breathtaking view.
Set in the extensive and beautiful grounds of the conveniently located old Spencer home, the condominium complex enjoys exclusive use of its terraces and lawns together with its many en suite guest rooms. There are lounges, a guest dining room, saunas, swimming pool, etc. Come see for yourself while choice of suites remain.
Priced from $60,000 to $76,000
OPEN DAILY 9 - 5 P.M.
Or View by Appointment with Cathie Atkins, Will Davis or Eleanor Sanderson
J. H. Whittome & Co. Ltd.
706 Fort St. 388-4271
4520 W. Saanich Rd. 479-1667
Spencer Castle 384-4013

MAYFAIR REALTY
1975 Autoplan
INSURANCE AND LICENCE
3153 DOUGLAS ST. 386-2955
WOODWARD'S MAYFAIR CENTRE

OPEN HOUSE
SATURDAY 1:30-4:30 P.M.
3152 MARS STREET
IMMEDIATE POSSESSION
ONLY $45,900
Hurry on this comfortable 3 or 4 bedroom family home situated on a quiet cul de sac.
• Large modern California kitchen
• Carpeted living room with fireplace
• Full basement, drive-in garage
• Large first mortgage could be assumed at an interest rate of 9¾%
• Taxes are only $456 gross
• Close to all amenities—Priced to sell quickly. MLS 10918
National Trust
SYL SHUMKA
Office: 595-2961
Res.: 385-7373

Cedarfair — a distinctive life style
1025 Fairfield Road, Victoria, B.C.
The Fairfield Way of Life
Cedarfair's location is ideal in that it offers the unique feature of proximity to the pleasures as well as the necessities of life in peaceful surroundings.
Beacon Hill Park, the Waterfront, Downtown . . . all are within pleasant walking distance. That's the special life style your new address, 1025 Fairfield Road, invites you to enjoy.
Display Suite Open Daily (including Sunday) 1 P.M. to 5 P.M.

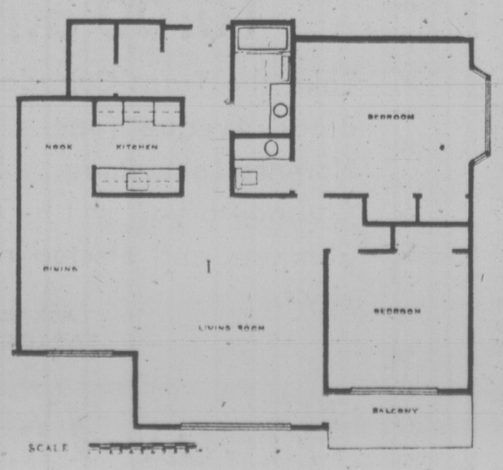

The Cedarfair Way of Life
Cedarfair has been designed to make your new way of life both comfortable and secure. The suites are remarkably spacious (see scale). Many have raised hearth fireplace; others feature an additional "nook". Some master bedrooms have gracious bay windows. Kitchens are complete with quality Westinghouse appliances including a dishwasher and garbage disposal unit. All two-bedroom suites have one and a half bathrooms, quality broadloom throughout and a private balcony or patio. Park your car with ease in the underground parking garage protected by a remote controlled steel door. From the quality construction to the superior finish, Cedarfair, offers you a truly distinctive style.
1 Only — One bedroom (plus) $49,000
15 — Two bedrooms, 1½ baths from $52,000
Another quality Condominium built by Danzo and Franco — Phone 386-8132 or 384-2944

VD EPIDEMIC

NANAIMO — Venereal disease in central Vancouver Island has reached epidemic proportions says Dr. Peter Reynolds, director of the area's health unit.

In his annual report Reynolds said the number of cases of gonnorrhoea increased to 435 in 1974, from 375 the previous year, and from only 213 cases in 1970.

But the number of syphillis cases decreased to 25 from 29 in the last two years. There were 14 cases in 1970.

Reynolds said education, early detection and good reporting are essential if the epidemic is to be combatted.

He said the booklet 'Rhythm and Blues', published jointly by the B.C. education and health departments, "is a good book to be used in the field of education," and has received full endorsement by the staff and board of the health unit.

DOUGLAS REALTY
ICBC
AUTOPLAN
385-8784
12 Centennial Sq.

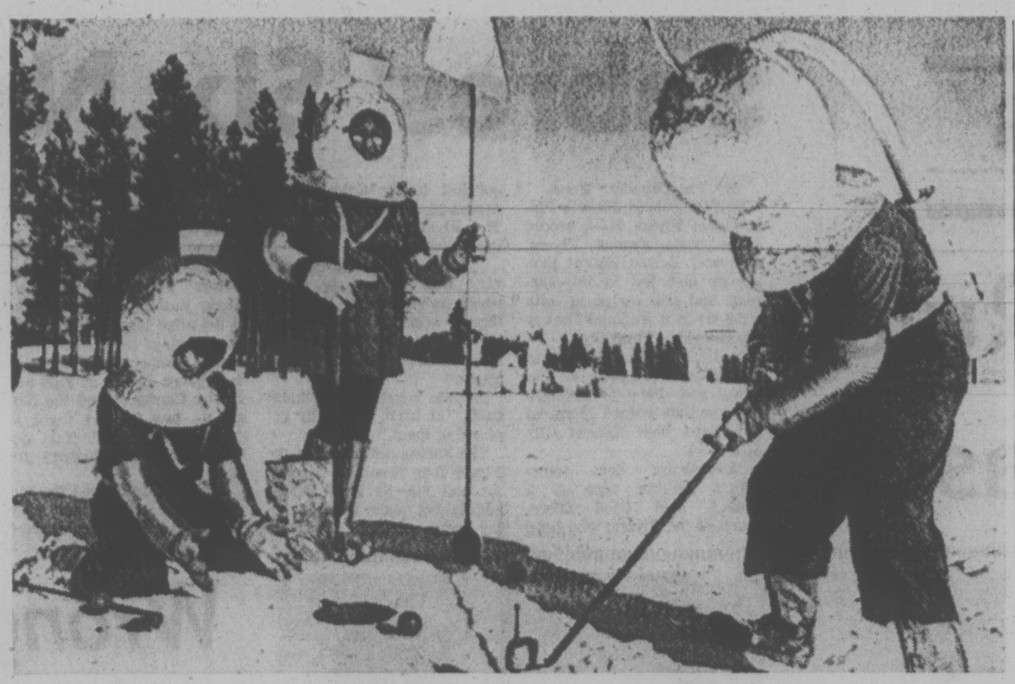

SNOWGOLFERS take some warm-up shots in preparation for the world championship snowgolf competition in Prince George this weekend.

Our Street

Writer James Quig's delightful reminiscences of the street he grew up on in Cornwall, Ontario.
In Saturday's Weekend Magazine.

In Saturday's
VICTORIA TIMES

FAMILY HOME
New Listing

BEAUTIFULLY LANDSCAPED
3 BR's on main, plus 1 BR down, LR with FP, separate DR, lots of cupboards in Kit. with eating area. Sun deck off Kit. (could be glassed in for year-round use), central hall, 4-Pce. bath on main, 2-Pce. down, rec room down, lots of storage, C.P., enclosed backyard. A very accommodating home. Reasonable at $54,900.

E. W. PROKOSCH
386-2111 477-2194
MONTREAL TRUST CO.

OPEN HOUSE
2030 LANDSEND ROAD
Saturday, Feb. 22, 2-4 p.m.

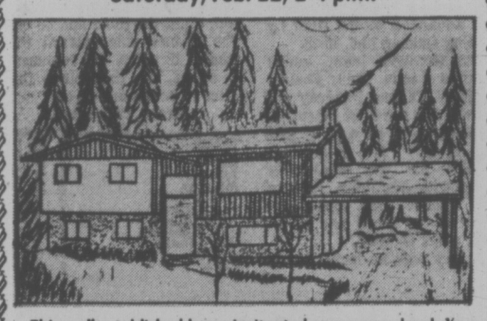

This well established home is situated on a sunny, level, ¾-acre lot close to marinas and ferry. It features 3 bedrooms and a full basement. Complete with cosy den. Shielded from cold North winds by trees, it is excellent for growing vegetables! Asking $63,900. ML 10576.

Come and inspect it or call:
656-4000 K. DROST 656-2427
Saanich Peninsula Properties Ltd.

OPEN HOUSE — 774 HUTCHINSON
(Rockheights)
SAT., FEB. 22, 1:30-4:30

At $74,900 we feel this home is a giveaway! Look at its attributes: One of the most desirable areas in town, ultra modern, 90'x130' lot, 3 to 5 bedrooms, extra large dining and living rooms, 3 bathrooms, 2 fireplaces, full basement, sundeck, gym sized rec. room, bar, fully equipped kitchen and in-line laundry room, double carport and superb views.

DON'T MISS THIS ONE!!!!
388-6231 GLENN B. NICHOLLS
388-6275 Local 572
Island Pacific Realty Ltd.

OPEN HOUSE
Thursday, Friday and Saturday
1:00 to 3:30 P.M.
6782 WENDONNA PLACE — BRENTWOOD
ONLY $49,900!!

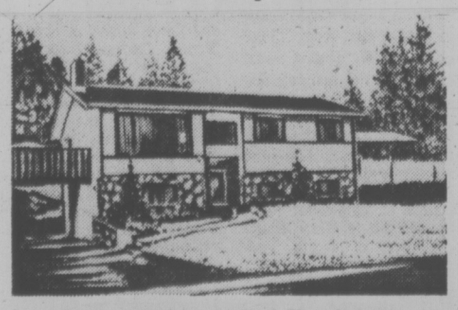

Attractive contemporary 'yearling'. Three bedrooms, 1½ baths. "L" living room with fireplace. Sundeck over carport. Fenced back garden. Quiet new area near Butchart Gardens. Underground wiring. Vendor transferred, price slashed for quick sale.

LOUISE SHERWOOD
656-4634, or
PACIFIC STRATA
SERVICES LTD.
386-2437

CRIMINAL CHARGES IN 3 FIRE DEATHS

VANCOUVER (CP) — Criminal negligence charges were laid Thursday against the owner and lessee of the Georgia Rooms where three persons died in a fire Oct. 31.

St. Lawrence Investments Ltd., owner of the rooming house, and Vanagas Holdings Ltd., the lessee, were charged under a rarely-used section of the criminal code (section 392) with "criminal negligence to cause a fire where death results."

The crown alleges that the companies were in breach of a city bylaw by not installing fire sprinklers or alternately not providing closed stairwells.

George Birnie, fire warden, said at the time of the fire the company had been warned to comply with sections 38 and 40 of the city fire bylaw by installing either two enclosed stairways and a one-hour fire resistant corridor, or a building-wide sprinkler system.

Canadian Dollar Drops Below U.S.

TORONTO (CP) — For the first time in more than a year, the Canadian dollar has been worth less in foreign exchange markets than the United States dollar, despite the sharp drop in the value of U.S. currency in relation to major European currencies.

Exchange market specialists expect that this currency level of par or just below par with the U.S. dollar will continue throughout 1975.

Ten months ago the Canadian dollar traded at a premium of more than four cents to the U.S. dollar and rached a 16-year high of 104.36 cents U.S. in the third week of April 1974.

By the turn of this year, the Canadian dollar had fallen below the 101-cent mark.

At the beginning of this month, the spot price fell to bleow par for the first time in 14 months. However, today, the value of the Canadian dollar had risen slightly above the U.S. dollar.

One reason given for the movements was that international money traders had become suspicious of U.S. and Canadian currencies when central banking authorities pumped money into the system to combat economic hard times.

Short-term interest rates began tumbling in North America and that lessened the incentive to place money in the United States or in Canada. There was also uneasiness about the effect on the North American economy of high rates of inflation.

The decline of the Canadian dollar demonstrates the strength of this country's economy, not weakness, according to Finance Minister John Turner.

In the Commons Thursday, Jack Horner (PC—Crowfoot) suggested the slip in exchange value means "the world has lost confidence in the Canadian economy" and therefore in the buying power of the dollar.

Turner disagreed. He attributed the dollar's decline to Canada's deficit in trade and other financial transactions with other countries.

The deficit has developed because Canada is buying more from abroad than it is selling to foreign buyers.

The fact that Canadians can afford to buy imports, while foreign buyers are spending less on Canadian goods, demonstrates that Canada is better off than other countries, Turner argued.

CONDOMINIUMS
FOR EASY LIVING
OPEN DAILY
2:00-4:00 p.m.
(Except Sunday)
Shorewood House
562 Rithet Street
Fireplaces in spacious living rooms, 2 bedrooms, 2 baths, 5-appliance kitchens, large balconies, en-suite washers and dryers. Sauna and shower room. Close to Dallas waterfront and parks.
From $42,000.
OAKDENE
710 Lampson Street
2 Bedrooms, 1½ baths, carpeted kitchen, large private balcony. Recreation room and hobby work bench. Hand to parks and shopping. From $32,900
Phone Clare Brock anytime
598-3321 or 592-2173
JACK MEARS OAK BAY REALTY LTD.
2194 Oak Bay Ave. 598-3321

OPEN HOUSE SAT. 2-4:30
591 Melba Place
(Off Glanford Road)

Top quality, 3-bedroom home overlooking 1200 sq. ft. En-suite plumbing. Full basement has roughed-in fireplace and 2-piece bath. Full price $53,900. Your present home can be your down payment. Open daily except Sundays. Please call Colin Munro or Bruce Champion at 386-3585 anytime.
Victoria Realty Ltd.

Sands
SIX FUNERAL CHAPELS SERVING VANCOUVER ISLAND
Dedicated to Service . . .
your six community chapels, independent, family-owned and controlled.
Sands, since 1912.
VICTORIA, 388-5155
SIDNEY, 656-2932
COLWOOD, 478-3821
DUNCAN, 746-5212
NANAIMO, 743-2032
LADYSMITH, 245-2331
INTERNATIONAL FLIGHT CARE
A DIVISION OF SANDS
Specializing in shipping to or from anywhere. Call collect.
Removal and Memorial Service Covering Vancouver Island. Call Collect. A Division of Sands.

MEASURING THE B.C. BUSINESS OUTLOOK

A B.C. business outlook conference relating statistics to business planning.

Speakers from government, business, labor and the universities will be featured in sessions on marketing, economic forecasting and collective bargaining

The Bayshore Inn
March 6 and 7

Conference registration is limited to 200.

Sponsored by:
B.C. Department of Economic Development
North American Society for Corporate Planning (Vancouver Chapter)
Statistics Canada

For information or registration form, phone:
689-7613 (Vancouver)

90 MINUTE SAVING SPREE
SATURDAY 9:30—11:00 A.M. ONLY AT THESE DOWNTOWN STORES
BE SURE TO ASK FOR YOUR PARKING VALIDATION STAMPS

Downtown 9:30 TO 11:00 A.M. ONLY

Licence Plate Protectors
each 1.09
This licence plate protector has a decorative trim which fits all standard size licences. Helps to eliminate sharp edges and prevent cuts.
382-7141 Auto Accessories, Lower Main Floor
EATON'S

Danish Picnic Cutlery
Assorted colors.
Set of six Knives, Forks, or spoons,
75¢
737 YATES
382-5111
STANDARD FURNITURE

GREY CAMP BLANKETS
Add a little warmth to your bed during these chilly nights. Single bed size 60"x80", whipped ends. Reg. $5.95 each $4.99
(Limit 2 per customer)
PLASTIC GARBAGE BAGS
Large 26"x36" with wire twist ties. 10 per pkt., Reg. $1.29 ..... pkt. 99¢
(Limit 4 per customer)
SPENCER'S STORES LTD.
1110 GOVERNMENT Downtown

Pleasant Tasting
Gelusil
each 1.07
Mint antacid, helps provide a protective coating for longer, lasting comfort. For relief of indigestion and heartburn. 12-oz. size.
382-7141 Drugs, Sundries, Main Floor
EATON'S

Light weight
LAP TRAYS
Ideal for breakfast in bed.
90-Minute Special, Ea.
1.89
737 YATES
382-5111
STANDARD FURNITURE

VEST PANT SUITS
Matching vest and pant in solid shades of polyester. Sizes 10-20. Reg. to 40.00 ..... 24.99
POLYESTER PANTS
Pull-on style in solid colors of black and spring pastels. Reg. to 18.00 ..... 10.00
Taylor's apparel LTD.
713 Yates St. 383-6915

RCA BABY 8
Portable 8 track with handle.
90-Minute Special,
69.95
737 YATES
382-5111
STANDARD FURNITURE

FIRESCREENS AND ACCESSORIES
25% OFF
IRLY INDEPENDENT RETAIL LUMBER YARDS
VICTORIA BUILDING SUPPLIES
2000 Government
382-7261

SHOP EARLY! LIMITED QUANTITIES! NO PHONE ORDERS! "THERE'S ALWAYS SOMETHING GOING ON!"

sports

DOUG PEDEN – EDITOR

CFL Aims Rules At Fan Pleasure

TORONTO (CP) — The Canadian Football League, having approved numerous rule changes, moves today to the task of choosing a 1976 Grey Cup site. Toronto made its bid Thursday for the 1976 championship game and Montreal officials were to make their proposal today before the league makes a choice.

The CFL executive committee approved Thursday 12 rule changes, including blocking on punt returns and an optional two-point conversion, aimed at improving the entertainment value of the gane.

The new punt-return rule waist outside the scrimmage waist outyide the scrimmage zone, providing the opportunity for longer punt returns.

Converts, previously restricted to a one-point place kick, now may also be worth two points if the ball is passed or run into the end zone.

Another rule change will allow a team which has had a field goal scored against it to demand the scoring team kick off from its own 5-yard line. Previously, the team scored upon could scrimmage from its 35-yard line or could kick off from its 35. The latter option was seldom used.

Other more-minor rule changes:

After a single point, the team scored against scrimmages from its 35-yard line rather than the 25.

—On a rough-play or unnecessary-roughness penalty, the offensive team will be awarded a first down in addition to the yardage assessed against the defensive team.

—A kicker making any move to pass the ball from a normal punting position will be considered a ball carrier and no longer protected by the rule that forbids contacting the kicker.

—If a defending team intercepts in its end zone and the passing team is called for rough play, the penalty will be applied from the intercepting team's 10-yard line.

—When a ball carrier is grounded and, in the judgment of an official, has no intention of advancing, the play will be called dead.

—When the ball changes hands in the last three minutes of either half, time will not start until the snap of the ball on the next play.

—The ball will be declared dead, even if it is in bounds, when it is touched by a player who is out of bounds. The team touching the ball before it touched the out-of-bounds player will have possession.

—A field goal will be good regardless of whether it is touched by a player of either team before it crosses the scrimmage line or is touched by a defending player after crossing the scrimmage line, providing the ball passes between the uprights over the cross bar.

—Corner post marking goallines, sidelines and deadlines will be placed so that they are considered out of bounds.

CFL commissioner Jake Gaudaur told a news conference most of the rule changes "were motivated to increase the entertainment value of the game," adding that only time will tell if they will work.

Curler Quick On Draw

CALGARY (CP) — In an era when championship curling matches take longer and longer to play, Dr. Wendell MacDonald of Charlottetown is a refreshing change.

The 1971 Canadian Senior Men's champion, who is one victory away from a second title today, wastes no time deciding upon and executing his shots and his haste hasn't hurt his success this week. He's made most of the key shots.

A brilliant example was in the sixth end of round 12 Thursday night as MacDonald labored to maintain his first-place edge over Saskatchewan and New Brunswick.

Leading 8-3 against Herb Taylor's Territories rink, MacDonald 30 seconds to decide on a risky draw shot to cut out five Taylor counters. He executed the draw perfectly to socre one and go on to a 15-16 win.

In Thursday's 12th round, Saskatchewan's Morrie Thompson needed to steal a 9-8 win against Jim Simpson's leading Norther Ontario rink while New Brunswick's Ken Melvin defeated Nova Scotia's Lawrence Carter 8-6.

MacDonald belted Quebec's Glen Adams 10-5 in the 11th round while Thompson and Melvin drew byes.

In other 12th-round matches, Alberta scored four in the ninth end to defeat Royal Cooper of Gander 9-4 and Bill Wagner of Ottawa stole four points in the fourth end en route to an 8-5 win over Ron McPhee of Kimberley, B.C.

Del McIntyre's Edmonton rink whipped Simpson 12-8 in the 11th round, Manitoba dumped Ontario 8-5, Nova Scotia walloped Newfoundland 14-4 and the Territories edged B.C. 6-5 in an extra end.

Prince Edward Island	8	2
Saskatchewan	7	3
New Brunswick	7	3
Territories	6	4
Manitoba	6	4
Alberta	6	4
Nova Scotia	5	5
Ontario	5	5
Northern Ontario	5	6
Quebec	4	6
British Columbia	2	8
Newfoundland	0	11

JOINS OXFORD EIGHT

LONDON (Reuter) — Canadian John Hutchings has been selected to the Oxford eight for the annual universities boat race with Cambridge on the Thames River on March 29. He previously attended the University of Manitoba.

Sabres' Six Not Enough

By The Canadian Press

Buffalo Sabres outshot Philadelphia Flyers 41-24, scored more goals against Flyers' netminder Bernie Parent than anyone else has in two seasons, and still wound up with a 6-6 tie in a National Hockey League game Thursday.

In the only other NHL game Thursday, Guy Lapointe's two goals and Pete Mahovlich's three assists helped Montreal Canadiens beat Kansas City Scouts 6-3.

"Everyboby has someboby's number once in a while," said Fred Shero, coach of the Flyers, who have not lost to the Sabres since March 28, 1973—13 games ago. The Flyers have won 12 of those games.

"Actually, the Sabres play very well against us, even when we've beaten them by bigger scores," said Shero. "When you play Buffalo, you know you're in a hockey game."

Buffalo coach Floyd Smith said: "At least we finally got ahead of them."

The Sabres got ahead of the Flyers four times, at 2-0, 3-2, 5-3 and 6-5, as both Parent and Sabres goalie Gary Bromley had problems.

"It wasn't a goaltenders' night on either side," Smith said.

Rene Robert opened the scoring on a first-period power play and Buffalo's Craig Ramsay scored to nake it 2-0 after less than four ninutes of play.

Bill Clement scored on a two-on-one break at 8:03 and Bobby Clarke scored the first of his two for the night at 11:50 when two Buffalo defencemen were looking for their sticks.

Rick Martin opened the second period with a shot from beyond the blue line to make it 3-2 for Buffalo, but Gary Dornhoefer got the Flyers even once again at 8:23 with a shot off the post.

Bill Hajt and Danny Gare put the Sabres up by two once again, but Clarke and Ross Lonsberry made it 5-5 within two minutes of Gare's shot.

Brian Spencer put the Sabres up for the last time, 6-5, early in the third period but Reggie Leach got the final tying goal for the Flyers.

At times, it looked as if the Sabres were going to turn Smith into a prophet. "It's in the bag," he told Sabres' general manager Punch Imlach before the game.

"Just make sure the bag's closed," Imlach replied.

At Kansas City, Lapointe's two goals, his 21st and 22nd of the season, put him four points past his best previous season points total. The Canadiens defencenan now has 58 points. His best until this year was 19 goals, 35 assists and 54 points in 1972-73.

Mahovlich, too, carried his personal record season total to 90 points on 28 goals and 62 assists, Last season, the Montreal centre had a personal high of 36 goals and 37 assists for 73 points.

OUTREACHING Rose Jossul (5) of Saanich Westerners is Mairi Anne Longmore (4) of Victoria Saints during the opening game in best-of-three Inter-City Senior "A" Women's Basketball League playoff semi-final Thursday night at Reynolds High School. In the background, waiting for loose ball to come their way, are Charlene Hunter (24) and Marian Main (15) of Saints and Mary Coutts (15) of Westerners. Contest was won by Westerners, 61-51. (Times photo by John McKay)

Saints Lose Opener

Mary Coutts and Dee Freethy struck hard and fast after the break to erase a 30-25 half-time deficit and help guide Saanich Westerners to a 61-51 victory over Victoria Saints in the first game of their best-of-three Inter-City Senior "A" Women's Basketball League playoff semi-final Thursday at Reynolds High School.

Coutts, the game's scoring leader with 22 points, fired six points after the break while Freethy, who finished with the second-high total of 19 points, hammered in seven to give Westerners a 38-32 lead early in the second half. Westerners managed to retain the lead the rest of the game.

Mairi Anne Longmore paced Saints with 21 points while Charlene Hunter fired 11.

Westerners, who finished a strong second in league play, were without the services of Angie Dobie, a member of the gold-medalist B.C. team at the Canada Winter Games, while Saints missed Jill Smith, who has a knee injury, and Wendy Marshall, who had job committments.

Second game for the series is scheduled for 6:30 p.m. Saturday at Royal Roads and a third game, if necessary, is slated for 2:30 p.m. Sunday on the same boards.

WESTERNERS (61)—Mary Coutts 22, Rose Jossull 2, Diana Morris 14, Lorraine Tutte, Dee Freethy 19, Bonnie Marson, Ronda Monsees 2, Shannon Lee, Judy Swanson, Yeta Dilalla 2, Karen Bigelow.

SAINTS (51)—Ronni Hind 9, Mairi Anne Longmore, 4, Bev Hobbis, Marian Main 4, Wendy Wallace 2, Marla Schroeder 2, Charlene Hunter 11, Leona Wakeman.

Wrong Dong Given Credit for Medal

Times News Services

LETHBRIDGE — British Columbia added one gold medal and five silvers to its Canada Winter Games collection Thursday and a set of twins from Vancouver created a brief nightmare for wire service reporters covering the judo competition.

The wrong Dong was credited by the Canadian Press with a second-place silver medal in the 147-pound judo class. A later correction explaied that Darryl Dong, 16, wasn't the silver medallist after all. It was his twin brother, Ed.

Darryl is competing in the 127-pound class.

North Vancouver's 11-year-old Yvonne Anderson, meanwhile, won a gold medal in the women's "B" singles figure skating.

Three of the B.C. silver medals came in weightlifting, in which Ontario and Quebec captured two golds each. Guy Greavette of New Westminster took second behind Mario Lapointe of New Brunswick in the flyweight division. Vancouver's Earl Farrel was second to Quebec's Raymond Lapierre in the bantamweight competition and Robert Rudek of Vancouver was runner-up to Michel Mercier of Quebec in the featherweight division.

Jack Hirose of Richmond earned a silver with a second-place finish to Ontario's Harry Nadolny in the 187-pound judo class.

The men's volleyball team, coached by Victoria's Al Scott and including UVic students Warren Hamm, Wayne Ward and Tom Graham among its players, can win a gold medal today by beating Manitoba.

The B.C. squad won the "B" division with a 5-0 record and advanced to the final by beating Quebec 15-6, 15-13.

The women's team, which includes Linda Chiu, Shelley Godfrey, Dianne Pendray and Karen Egger of Victoria, finished with a 5-0 record in the "B" division to qualify for the semi-finals along with Manitoba, Alberta and Quebec. B.C. meets Alberta in the semis and Manitoba plays Quebec.

A jury was to decide today whether to uphold a sport technical advisory board ruling that weightlifting points not be counted in provincial-point totals.

Bob Secord, Ontario chef de mission, said the jury must decide whether the games are for athletes or administrators.

Speaking of the 81 weightlifters competing at the Games, Secord added: "They have a right to be part of their provincial team and to have their results counted in provincial standing."

Weightlifters and their coaches also want the International Weightlifting and Canadian Weightlifting Federation rules, which award 12 points for first, nine for second, eight for third and so on. The Games rules award the winner 12 poins, the runnerup 11 points, the third-place finisher 10 points and so on.

MEDAL STANDINGS

	Gold	Silver	Bronze
Quebec	24	17	17
Ontario	16	18	13
B.C.	10	17	6
Alberta	8	13	7
Manitoba	5	12	4
N.W.T.	2	0	2
Saskatcrewan	1	3	12
Newfoundland	1	1	2
New Brunswick	1	0	2
Nova Scotia	0	0	3
Yukon	0	0	0
P.E.I.	0	0	0

Broncos Fumble Chance

Lethbridge Broncos let opportunity slip away in the dying minutes of Thursday night's Western Canada Hockey League game at Brandon after Bryan Trottier had ensured a personal gain and set the stage for a Bronco triumph.

Playing before 1,709 fans, Trottier snapped a 3-3 deadlock with a goal at 8:12 of the final and earned an assist as Terry Bucyk made it 5-3 for Lethbridge at 13:55.

Then the Broncos saw their chance of boosting their Eastern Division margin over the third-place Wheat Kings go out the window when Dale McMullin and Gary Soetaert eluded Lethbridge defences to score a goal apiece in less than two minutes and give the Wheaties a 5-5 tie.

That left the Broncos with 54 points, five points ahead of the Wheat Kings and 15 behind the division-leading Saskatoon Blades.

With his goal and assist, Trottier moved within five points of Victoria's Mel Bridgman in the league-scoring race.

Bridgman continues to lead the point parade with a 123-point total on 51 goals and 72 assists while Trottier now has 38 goals to go with his league-leading 80 assist.

Rick Piche, Gerald Stoughton and Dan Bonar also counted for Brandon Thursday. Alex Tidey, Gary Wagner and Darcy Regier notched the other Lethbridge tallies.

SCORING LEADERS

	G	A	Pts.
Bridgman, Victoria	**51**	**72**	**123**
Trottier, Lethbridge	38	80	118
Murdoch, Medicine Hat	65	46	111
Ashby, Calgary	45	54	99
Lucas, Victoria	**48**	**47**	**95**
Faulkner, Regina	44	50	94
Gosselin, Flin Flon	37	57	94
Morris, Victoria	**34**	**59**	**93**
Dean, Medicine Hat	34	59	93
Gassoff, Kamloops	39	49	88
Federko, Saskatoon	32	55	87
Blight, Brandon	46	41	87
Minor, Regina	29	57	86
Gustafson, Victoria	39	44	83
Vaydik, Medicine Hat	42	40	82
Tidey, Lethbridge	34	47	81
D. McLean, Calgary	37	40	77
Tudor, Regina	37	40	77
Bast, Medicine Hat	28	47	75
Greenbank, Winnipeg	39	35	74
Skinner, Winnipeg	29	45	74
Sutter, Lethbridge	32	42	74
Lukowich, Medicine Hat	29	41	70
Perkins, Edmonton	30	40	70
McMullin, Brandon	27	43	70
Sadler, Edmonton	22	47	69
Lyseng, Kaamloops	19	50	69
Moores, Kamloops	31	37	68

OTHER COUGARS

	G	A	Pts.
Rick La Pointe	18	45	63
Don Cairns	27	27	54
Al Hill	18	31	49
Tim Williams	11	37	48
Gord Roberts	11	34	45
Curt Fraser	16	29	45
Eric Sanderson	15	22	37
Rick Martin	16	19	35
Greg Miazga	12	21	33
Kim Clackson	7	22	29
Irv Bowles	5	21	26
Rick Peter	10	14	24
Lorry Gloeckner	1	11	12

PRO BASKETBALL

NATIONAL ASSOCIATION

Cleveland 106, Washington 95.
New Orleans 114, Portland 102.
Golden State 108, Atlanta 102.

Out of House, Out in Front

LOS ANGELES (WP) — Lee Trevino just wanted to get away from the house and play some golf and today he's leading the $150,000 Glen Campbell Los Angeles Open golf tournament.

"Nobody is more surprised than I am," said Trevino after a solid, five-under-par 66 Thursday that came within a stroke of the record on the 7,028-yard Riviera Country Club layout.

"I usually have to play a lot to play good," Trevino said. "I haven't played in three weeks. Maybe that's why I did so well today—I didn't expect it and wasn't prepared for it, and it just kind of sneaked up on ne."

Tom Weiskopf, Tom Watson, Ed Snead and longshot Bob Unger were just one stroke back of Trevino at 67. The large group at 68 included defending champion Dave Stockton, amateur Craig Stadler and Sam Snead, 62 years old and in his fourth decade of tour competition.

Trevino missed only one green. That was on the final hole and it led to his only bogey. He was six-under-par and two ahead of the strongest field of the season when he went to that final tee, but drove into a fairway trap, came out poorly, took three to get on and missed a six-foot putt.

But he scored three deuces, twice after almost holing his tee shot, birdied two of his first three holes with 10-foot putt and dropped another from 20 feet.

Lee Trevino	34-32—66
Tom Watson	34-33—67
Bob Unger	35-32—67
Ed Sneed	34-33—67
Tom Weiskopf	34-33—67
Sam Snead	33-35—68
Buddy Allin	34-34—68
Dave Stockton	33-35—68
a-Craig Stadler	36-32—68
Dale Douglass	34-34—68
Bill Rogers	34-34—68
Mark Hayes	34-34—68
Victor Regalado	34-35—69
Raymond Floyd	33-36—69
Bill Casper	32-37—69
Jim Dent	34-35—69
Jimmy Powell	34-35—69
Rik Massengale	32-37—69
Jack Nicklaus	33-36—69
Gene Littler	33-36—69
Jim Massario	34-36—70
Spike Kelley	35-35—70
Dave Glenz	34-36—70
John Buczek	34-36—70
Andy North	36-24—70
Jim Wiechers	35-25—70
Art Wall	35-35—70
Rocky Thompson	36-34—70
Jerry McGee	34-36—70
Pat Fitzsimons	35-35—70
Lanny Wadkins	37-33—70
Chuck Courtney	36-34—70
Rocky Thompson	36-34—70
Gay Brewer	35-35—70
J. C. Snead	34-36—70
Leonard Thompson	35-35—70
Arnold Palmer	34-36—70

HOOP FAVORITES TRIUMPH

Vic High Tigers and Mt. Douglas Ramblers lived up to their roles as favorites in the opening round Thursday of the Lower Island high school girls' basketball championships at Belmont.

The "A" didvision champion Ramblers trimmed Spectrum 56-28 while the "B" division champion and unbeaten Tigers trounced Dunsmuir Demons 71-24.

In other first-round action, Reynolds Roadrunners beat Claremont Spartans 48-35 and the host Tomahawks whipped Oak Bay Bays, 48-36.

Lorraine Mosher sparked the Ramblers with 20 points while Janet Justice and Sue Bedwell topped Spectrum with six points each.

Spectrum lost Donna Dickson when she suffered a minor neck injury early in the contest.

Tigers' 71 points was the highest output of any club this season and they did it without their leading scorer Shelley Godfrey, who is playing for the B.C. volleyball team at the Canada Winter Games.

Leslie Godfrey led the Tigers with 22 points with Patti Pesklevits adding 16 and Janie Mackereth 10.

Cheryl Archer topped the Demons with 13 points.

Roadrunners, with the third best total in league play, got 19 points from Rhonda Kellar, while Jeanine Wright had 18 for the Spartans.

Tomahawks held only a 25-23 half-time lead against the Bays but outscored their rivals 11-4 in the final quarter to ensure the win. Sheila Chalmers hit for 19 points for the Tomahawks, while Nancy Little scored nine for the Bays.

The second round opens today at 4:30 p.m. with Spectrum against Claremont. Dunsmuir tackles Oak Bay at 6 while Reynolds plays Mt. Doug at 7:30 and Vic High tangles with Belmont at 9. All games are at Reynolds School.

Saturday's third round starts at 5 p.m. and continues with 6:30 and 8 p.m. contests at Spectrum Community School.

Saturday's third round starts at 5 p.m. and continues with 6:30 and 8 p.m. contests at Spectrum.

Winners of Thursday's game are guaranteed of at least a fifth-place finish in single-loss elimination tournament, which will qualify them for the Island tourney March 7 and 8 at Mt. Doug.

The losers will struggle through the losers bracket for the one remaining berth.

Jury Probes Bowie Race

BALTIMORE (AP) — Twelve jockeys who rode in the last race at Bowie race course Feb. 14 have been subpoenaed by a federal grand jury investigating alleged race fixing, the Baltimore Evening Sun reported Thursday.

The race was won by Mr. Ransom, a 6-to-1 shot, with Choice Rib, at 8½ to 1, second, and Sealand, a 47-to-1 longshot, third.

The triple on the race paid $927.30. Veteran track observers said they would expect a finish with those odds to pay between $2,500 and $3,500 for each $3 ticket carrying the 8-12-2 combination. The low payoff indicated a lot of money was bet on the winning combination.

Shuttle Aces Start Race for B.C. Titles

Competition started this morning and will continue through to midnight in the B.C. Open badminton championships at the Racquet Club of Victoria.

The tournament, which has attracted entries from Alberta, Washington and Oregon, continues starting at 9 a.m. Saturday and winds up with finals on Sunday.

Among the top entries from the over 160 competitors are Canadian open singles and doubles champion Jane Youngberg, the top-ranked husband and wife team of Bruce and Judi Rollick and former Canadian champions Wayne MacDonnell and Allison Ridgeway.

Sports Menu

TONIGHT

CURLING
6:30 p.m. — Eight-rink Greater Victoria women's LaLacheur Trophy championship, Victoria Curling Club.

BASKETBALL
8:30 p.m. — Greater Victoria High School Boys' League, Reynolds at Esquimalt, Belmont at Victoria, Dunsmuir at Spectrum, Parkland at Mt. Douglas, Oak Bay at Claremont.
4:30 p.m. — Continuation of lower Island high school girls' tournament, Reynolds High School.

SWIMMING
8 p.m. — Start of Victoria and District championships, McKinnon Building.

SATURDAY

HOCKEY
8:30 p.m. — Western Canada League, Victoria Cougars vs. Saskatoon Blades, Memorial Arena.

BASKETBALL—
6:30 p.m.—Second game in best-of-three Inter-City Senior "A" Women's League playoff semi-final, Saanich Westerners vs. Victoria Saints, Royal Roads.
5 p.m.—Continuation of lower Island high school girls' tournament Spectrum Community School.

SWIMMING
7:30 a.m.—Continuation of Victoria and District championships, McKinnon Building pool.

CURLING
12 noon—Continuation of Greater Victoria women's LaLacheur Trophy championship, Victoria Curling Club.

RUGBY
1 p.m.—Victoria Union, second division, UVic Norsemen vs. Nanaimo, UVic; Velox vs. UVic Saxons, Lambrick Park; Agrarians vs. Cowichan, Sancha Park; Oak Bay Wanderers vs. CFB Esquimalt, Windsor Park; Castaways vs. James Bay Athletic Association, Carnarvon Park.

SOCCER
2:15 p.m.—Island League, premier division, London Boxing Club vs. UVic Vikings, Centennial Stadium.

BADMINTON
9 a.m. — Continuation of B.C. Open championships, Racquet Club.

Nanaimo Curlers Lose First Two

PRINCE GEORGE — The John Foster rink from Nanaimo got off to a slow start Thursday in the opening day of the B.C. high school boys' curling championship.

The Nanaimo foursome dropped both its games Thursday, losing 7-6 to Steve Goodacre of Vancouver Point Grey and 9-5 to Gary Smart of Windsor of North Vancouver.

The Windsor quartet and the Dave Johnston rink from Prince George High School were the only undefeated rinks.

Following Johnston and Smart after the first two draws were Goodacre, Kimberly's Gary Smith, Stephan Clement of Princeton and Lesler Abriel of Kitimat, all with one win and one loss. Foster and Fraser Valley champion Bob Brooks of Sardis were winless.

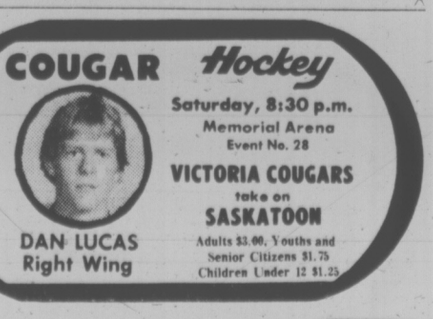

OUTDOORS
stewart lang

Steelhead Returns Drop But Salmon Catches Up

Freezing night-time temperatures have again led to low water levels and a lack of steelhead in most Vancouver Island streams, but the salmon fishing seems to be picking up a smidgen in several areas.

Waters between Oak Bay and Sooke remain consistantly good, although windy weather early Thursday kept a lot of boats out of action.

John Bellis of Sooke managed to boat three good chinooks last Saturday (14, seven and five pounds) just outside Whiffen Spit. Other returns averaging seven to eight pounds have come in from the Bluffs and near Secretary Island.

Most large-sized chinooks taken in Becher Bay have been deep and the 21:08-pounder landed by Harry Greenwood on Monday was no exception. He connected with it while trolling off Beechey Head with strip, 1½ pounds of lead and 100 feet of line.

Strip has proven the most effective bait and some good catches have also been made right inside the bay near Fraser and Lamb islands.

★ ★ ★

Ernst Eckdahl, a press foreman at Victoria Press Ltd., topped all fishermen this past week with a 27-pounder landed on "yellow plankton" (a hootchie-like lure) along the kelp bed in Pedder Bay. The Bentinck Island vicinity is also worth trying and a lot of chinooks in the three-to four-pound range are being weighed in by fishermen trolling a few feet above the bottom.

Off the Victoria waterfront, fishermen are still picking up chinooks averaging eight pounds and several limits have been reported. Reg Hall weighed in the top fish this week — a 17-pounder.

Bill Pritchard advises everyone to troll hootchies or strip in about two-thirds of the depth of water over Brootchie Ledge or Constance Banks for best results.

Chinooks as heavy as 18 pounds have been boated near Trial Island and the Discovery Lighhouse but the fishing in general was described as "average."

Deep Cove returns have slowed down but a lot of blue-backs in the three-pound range are coming in from both surface and deeper waters in Indian Bay, near Senanus Island as well as off Bamberton. Indian Bay and Tod Inlet have also been yielding a few chinooks in the six to eight-pound range on strip and minnow.

Fishing is spotty in the southern end of Saanich Inlet but a few fair catches have been noted — like the 18-pounder taken by Granville Pitts near Henderson Point on Wednesday or the 12¾-pounder landed by Jim Ekstrom near Goldstream Island on Tuesday.

Most of the return, however, consists of blues taken by bucktailing near Goldstream Island.

★ ★ ★

Further up-Island, chinooks are coming in from Cowichan Bay, Sansum Narrows, the Chemainus waterfront, the docks at Harmac, waters between Denman and Hornby islands, off the government dock at Campbell River and in Quathiaski Cove on Quadra Island.

To relieve an otherwise bleak picture, a few steelhead have been taken by floating the Koksilah River and in the Riverbottom area of the Cowichan. Care should be taken, in the former case however, because of a number of sweepers (trees that have fallen across or nearly across the stream) on the Kok.

Trout anglers are experiencing fair success around the creek mouths draining into Cowichan Lake and in the vicinity of the Robertson River dropoff in Bear Lake. Sproat Lake, especially near the Willows and Two Rivers dropoffs, might also be worth a try right about now.

The Games Go On in Montreal

LAUSANNE, Switzerland (CP) — The International Olympic Committee announced Thursday night the 1976 Summer Games will go on in Montreal as planned, with only minor modifications.

The IOC executive board spent five hours questioning the Montreal Organizing Committee about soaring costs and strikes that have set the construction program months behind schedule.

Afterwards, Lord Killanin, president of the IOC, told a news conference: "On the evidence presented to us today, and with the good will and support of the people of Quebec and Montreal, I have no doubt that the Olympic buildings will be completed in ample time . . . and the Olympic Games will open in Montreal on July 17, 1976."

Fears that the Olympics would be reduced in size, or even transferred elsewhere, were dismissed on all sides.

Montreal Mayor Jean Drapeau, the driving force behind the planning of the Games, said the city planned to finish the building of the main stadium and swimming pool on a basis of 60 working hours a week, but if the work again fell behind schedule, overtime labor could be used or extra work gangs called in.

Meanwhile, Montreal plans to save money by housing all the equestrian competitors at Bromont, 50 miles from the city, near the site of the equestrian events. Previously it was planned to house them in the main Olympic village in downtown Montreal and ferry them back and forth.

There were hints also that the IOC has doubts that the ornate translucent roof of the stadium will be finished in time for the Olympics.

Drapeau insisted "the roof will be installed in April and May, 1976."

Lord Killanin commented "a roof is not necessary for the Olympics."

The over-all budget for the Games, put at $310 million only last October, is now around $650 million — an increase of more than 100 per cent in four months.

The IOC, which has been reported deeply concerned over the sudden change in the budget figures, is to tighten its liaison with the Montreal organizing committee between now and the Games.

It plans to send a member once a month to check on progress. Killanin himself plans to go there in April.

Roger Rousseau, commissioner general of the Games, insisted there had never been any real doubts about Montreal's ability to go through with them.

"At one time we did have doubts that we would be able to stage them quite in the way we had been planning," he said. "Those doubts are now dispelled. We are back to a normal situation.

Drapeau, asked what assurance he had that there would be no more strikes which would hold up construction work, replied: "The spirit of the workers allows us to believe that there will not be any more serious strikes."

He said there had been public statements by the workers that they did not want to be held responsible for spoiling the Games and said it was a matter of pride for them that the installations should be completed on time.

JEAN DRAPEAU
. . . 'spirit of workers'

BOWLER OF WEEK

Strong middle game of 373 helped Mike Thompson set pace among men fivepinners in 18th week of Times Bowler-of-the-Week contest. Mike fired 294-373-267—934 series in Wednesday Major League at Town and Country Lanes.

Stapleton Hopeful

By The Canadian Press

Chicago Cougars scored the fourth victory in their last 17 games Thursday night and player-coach-owner Pat Stapleton sounded hopeful.

"We've been playing a little better lately and tonight was an exceptionally good game for us," said Stapleton whose Cougars beat the Toros 4-3 in overtime at Toronto.

In other games, Baltimore Blades downed Vancouver Blazers 4-3, and San Diego Mariners beat Quebec Nordiques 5-2.

CHICAGO (4) — Mark Lomenda (13th), Brian (Coates (5th), Francois, Rockow (21st), Rosaire Paiement, (18th). TORONTO (3) — Tom Simpson (38th), Tony Featherstone (19th), Vaclav Nedomansky (30th). Attendance: 8885.

VANCOUVER (3)—Larry Israelson (7th), Hugh Harris (24th), Claude St. Sauveur (15th). BALTIMORE (4) — Gary Veneruzzo (22nd and 23rd), Reg Thomas (4th), Alain Caron (11th), Attendance: 3164.

QUEBEC (2) — Real Cloutier (9th), Pierre Guindon (10th). SAN DIEGO (5) — Gene Peacosh (28th and 29th), Norm Ferguson (26th), Michel Rouleau (6th), Wayne Rivers (39th). Attendance: 5658.

Inter-Club Next Week

Victoria's annual inter-club women's bonspiel will get under way Monday with 64 rinks entered.

Draws will be held at the Playland, Racquet Club and Victoria Curling Clubs.

Opening draws:

9 a.m. Monday
Playland

R. Martin (E) vs. E. Harding (V); I. Horne (RC) vs. J. Lapire (P); Z. Moore (E) vs. L. MacLean (V); J. Randall (RC) vs. B. McCallum (P); J. Williams (E) vs. O. Reid (P); S. Anderson (RC) vs. B. Buchanan (P); I. Paterson (E) vs. A. Webb (P); E. Petch (V) vs. O. Mazar (RC).

Victoria

M. Lowry (E) vs. D. Doman (P); J. Chandler (V) vs. V. Martin (RC); V. Dill (E) vs. S. Hopps (P); O. Crothers (E) vs. J. Farnham (P); S. MacArthur (V) vs. M. Andrews (RC); P. Charles (V) vs. L. Francis (RC); R. Evans (E) vs. J. Fitzsimmonds (P); O. Russell (V) vs. L. Elder (P).

Racquet Club

L. McDairmid (RC) vs. M. Thompson (V); H. Griffin (P) vs. J. Brown (V); N. Robinson (E) vs. E. Leach (V); H. Dobereiner (RC) vs. H. Yoachim (V); M. Smith (P) vs. F. Roberts (RC); G. North (P) vs. S. Bell (RC); K. McDonald (V) vs. J. Perry (P); M. Matheson (RC) vs. C. Duncan (P).

11 a.m. Monday
Racquet Club

D. Doherty (E) vs. J. Boyd (P); R. Wallin (V) vs. P. Elander (E); Fireman's wife (V) vs. . Kinneard (P); T. Batters (P) vs. B. Morris (V); N. Allan (P) vs. B. Horne (RC); J. Horsley (V) vs. E. Flynn (P); F. Turner (P) vs. I. Moore (P); M. Stubbs (P) vs. D. West.

LEGEND: E — Esquimalt afternoon Club; P. — Playland; V — Victoria; RC — Racquet Club.

Six-Metre Yachts Coming Back

AROUND OUR SHORES
pat dufour

Some purists still grumble about the advent of fiberglass on the boating scene, but for those who are six-metre addicts fiberglass is a Fairy Godmother.

Prophets of doom rang death knells for the six-metre when she was dropped from the Olympics and replaced by the less expensive 5.5-metre.

The bells rang a little thinly when six-metre devotees in this area, particularly those in the Seattle Yacht Club, bought all the old wooden hulls they could lay their hands on, keeping the six-metre on the racing circuits.

Now the pendulum has swung a full course and six-metres are being built in points around the globe, from Europe to North America and "down under."

Seven of the latest under construction are at Seattle, Gig Harbor, Wash., San Francisco, North Southampton in England, the Australian port of Sydney, Sweden's Gotenburg and Ektorp in Sweden.

Bill Hilborn, whose Alana used to do more than her share of winning in six-metre competition, is excited about the breakthrough.

"It really starts you to thinking about starting again," he says.

Alana can still hold up her end, even though forced to race against various classes of keel boats. Now owned by George Wilson, she placed eighth when 18 boats of the Canoe Bay Sailing Club faced stormy conditions in Saturday's six-miler off Sidney.

David Luks' Nova was the first of the 14 boats that managed to finish, being followed by Willi Fahning's new Viking 33 Dominique, Dave Christian's Orange Pekoe, Daryl Foster's Tzonqua, Dave Thomas' Amigo, Peter Grant's Skaga, Holger Brix's Miranda, Alana, Gene Suess' Morning Star and Bent Jespersen's Limfjord.

CBSC has its 14½-mile annual Canoe Rock race set for Sunday. Start time is 9 a.m.

★ ★ ★

The Turkey Head Sailing Association has two races scheduled for Sunday in waters off Oak Bay Marina. Start times are 10 a.m. and 1:30 p.m.

★ ★ ★

George Stricker's Service was first International Offshore Rule boat in the Royal Victoria Yacht Club's 16-miler, raced on Sunday. She edged out Tom Loney's Goodbye, Jan Huibers' Sea Spell, Ron Skinner's Teka, George Johnstone's Tarquin III, Murray Farmer's Seeker, Bob Hosie's Meg, Fred Gardiner's Tringa and Eric Dowell's Ariel II.

In boats racing in the Pacific Handicap Racing Fleet section it was Sven Donaldson's Tatoosh, followed by Bob Van Den Driessche's Noosa, Don North's Lucky Duck, Mike Weir's Filey Brig and John Ellis' Isis.

★ ★ ★

Keel boats of the Esquimalt Squadron, Canadian Forces Sailing Association, have another race this Sunday at Esquimalt Harbor. The start gun goes at 11 a.m. Laser racing begins at 1 p.m.

Veteran dinghy racer Robin Spear ruefully concedes that George Kirkwood and Dennis Carlow did "embarassingly well" when they forsook their Fireballs to try their hand at Lasers last Sunday. George and Dennis tied for first place. Third was Morris Robinson.

Paul Jensen's Dania was top keel boat, beating Doug Bond's Gwahir, Doug Turnham's Barracoutta, Fred Neveaux's Black Hawk, Dennis Reilly's Green Teal and Jim Cummings' Blue Goose.

Laser sailors at RVYC will go to Pedder Bay on Saturday to compete with students of the Pearson College of the Pacific. The event will act as a warm-up for the district Laser regatta, which takes place at RVYC the following weekend.

★ ★ ★

Gerry Irvine is organizing a trip up Portage Inlet to Colquitz Creek on Sunday for members of the Victoria Canoe Club. The party will set off at 10 a.m. Gathering spot is the parking lot on the Trans-Canada highway at Portage Inlet.

Cowichan Players Dominate

Lake Cowichan Lakers' domination of the South Island Big Six Hockey League is reflected in the final individual statistics.

Beaten only twice in their 32 games, Lakers easily dominated scoring and goaltending.

Six Lake Cowichan players finished among the top 11 scorers while goaltenders John Lindsay and Brett Kneen easily topped netminders.

Lakers' Doug Hanna won the scoring championship with 38 goals and 43 assists in 30 games. Teammate Rick Boyd, with 70 points, finished runnerup.

Final scoring leaders:

	G	A	Pts.
Hanna, Lk. Cow.	38	43	81
Boyd, Lk. Cow.	38	32	70
Peterson, Lk. Cow.	19	35	54
Martin, Saanich	19	35	54
Robinson, Saanich	26	26	52
Patterson, Saanich	28	22	50
Sanders, Lk. Cow.	24	26	50
Griff, Chemainus	21	28	49
Hunter, Lk. Cow.	16	28	44
Head, Juan de Fuca	26	17	43
Ryan, Lk. Cow.	15	28	43

Cards Re-Sign Top Base Thief

ST. LOUIS (AP) — Lou Brock, who stole a major league baseball record of 118 bases last season, returned his signed contract last week to St. Louis Cardinals, receiving what general manager Bing Devine termed a "substantial raise."

Last season Brock earned a reported $120,000, batting .306 and scoring 105 runs.

Slim Slalom Margin

NAEBA, Japan (AP) — Ingemar Stenmark of Sweden scored a narrow victory in the men's giant slalom and Hanny Wenzel of Liechtenstein easily captured the women's slalom today in World Cup ski competitpon.

Stenmark's margin of victory was only one-tenth of a second over Erik Haker of Norway. Stenmark had a combined time of 3 minutes 29.54 seconds on runs of 1:48.49 and 1:41.05. Haker had runs of 1:48.28 and 1:41.36 for a total of 3:29.64.

Stenmark received 25 World Cup points for his victory and moved into third place in the over-all standings with 155 points.

Gustavo Thoeni of Italy, who started the day with a 14-point lead over Austria's Franz Klammer, did not finish his second run but nevertheless retained the lead with 198 points. Klammer finished sixth in 3:31.16, picking up six points to boost his total to 190.

Hans Hinterseer finished third in the giant slalom with a time of 3:29.74.

Miss Wenzel's victory on the steep slopes of the Naeba course lifted her into second place in the over-all World Cup standings.

Miss Wenzel, who led by 1.75 seconds after the first of the day's two runs, had times of 45.49 and 42.42 seconds for a combined 1:27.91. Lise-Marie Morerod of Switzerland finished second in 1:28.94 on runs of 47.76 and 41.18.

Annemarie Proell, who leads the over-all standings with 243 points and needed only a sixth place to clinch her fifth consecutive World Cup, missed a gate on her first run and did not finish the race.

Christa Zechmeister finished third in 1:31.33 and Claudi Giordani was fourth in 1:31.72 in the event held in heavy snowfall before a crowd of about 2,000.

Betyy Clifford of Old Chelsea, Que., was seventh in 1:33.23.

★ ★ ★

BANFF (CP) — Ruth Neidermayer of Vancouver skied her way to a first-place win Thursday in the single-pole slalom race during Pontiac Cup competition at Mt. Norquay.

Neidermayer's win, coupled with her third-place finish in Wednesday's race, earned her the combined trophy for the Mt. Norquay meet.

Jack Woods of Castlegar went down the two men's courses in 43.24 and 42.78 seconds for first place, followed by Vancouver's Dave Lambert, who was clocked in 42.95 and 43.55. John Hilland of Calgary was third and Peter Monod of Banff fourth.

Autoplan
CUMBERBIRCH Insurance Agencies
NOW AT 1314 QUADRA
Between Yates and Johnson
388-4221

COBLE'S FISHERMAN'S CALENDAR
Time for Each Day, "Tells When Fish Bite Best"

FOR THE WEEK FEBRUARY 23 THRU MARCH 2

SUN	MON	TUE	WED	THU	FRI	SAT	SUN
23	24	25	26	27	28	1	2
8:22 p.m.	9:19 p.m.	9:47 p.m.	10:15 p.m.	11:10 p.m.	12:04 a.m.	12:58 a.m.	1:53 a.m.

Time is Pacific Standard Time

Copyright 1969

Blacker the Fish — Better the Day for Fishing

LEASE or RENT
"A Home away from Home"
• WEEKLY
• MONTHLY
For your Reservation PHONE
386-3516
METRO TOYOTA LTD.
Dealer Licence Number D6455
625 Finlayson, Victoria

JOCKEY'S WIDOW SUES

PASADENA, Calif. (AP) — The widow of jockey Alvaro Pineda, 29 killed Jan. 18 when his mount threw him against the starting gate at Santa Anita, is suing the track for $25 million.

Donna Pineda, 29, apparently turned down a settlement offered by the track before filing the suit on behalf of herself and her two children, Mathew, 3, and Charlene, 18 months.

The suit against the Los Angeles Turf Club Inc. alleges negligence in the general operation of the track at nearby Arcadia and unsafe design of the starting gate.

Mrs. Pineda's lawyer, William Scully, said the suit seeks $10 million in general damages and $15 million in punitive damages.

A Heavy Date With N.Z. XV

Victoria's Crimson Tide will find itself facing a typically heavy New Zealand side when the Wainuiomata Rugby Football Club pays a visit Sunday and Monday.

The New Zealand teams mainly rely on the bruising momentum of their pack to carry the day and Wainuiomata is no exception. Nine of the 22 players are over 200 pounds and seven are six feet tall or over.

The club organized in 1946, will travel to Victoria on Sunday and meet the Tide at 7 p.m. Monday in Royal Athletic Park.

Composed mainly of players from the club's senior grade, second-division squad, which has narrowly missed promotion to the top New Zealand division twice in the past three years, the touring side is scheduled to meet the Ravens in Vancouver on Saturday.

Following the game against the Crimson Tide, Wainuiomata travels to California for several matches before returning home.

First Test Drawn

KARACHI (AP) — The first five-day cricket test between Pakistan and the West Indies ended at Lahore Thursday in a draw.

The visitors needed 347 runs Thursday morning, last day of test, but at close of play, they could show only 258 for the loss of four wickets.

The score was: Pakistan first innings 199, second innings 373 for seven declared; West Indies first innings 214, second innings 258 for four wickets.

'Just a Number'

By The Associated Press

Rod Carew, the American League's 1974 batting champion, lost his salary arbitration case Thursday and says he is "just a number," not a superstar.

The number is $120,000.

"I'm disgusted," Carew said after Minnesota Twins said they had been advised by arbitrator Charles Killingsworth that he had turned down the second baseman's $95,000 last season.

"Now I know what kind of organization the Twins are. I know what they think of me. They don't consider me a superstar; I'm just a number."

Pitcher Ray Sadecki of St. Louis Cardinals and infielder Ted Kubiak were arbitration winners Thursday, but catcher Ray Fosse of the world-champion Oakland A's lost his battle.

The latest decisions gave Oakland owner Charles Finley a 3-2 edge over his dissatisfied players with slugger Reggie Jackson due to go to arbitration today in Los Angeles.

Sadecki, traded from New York Mets to St. Louis following the 1974 season, was the winner in the first arbitration case brought against the Cardinals. The veteran left-hander will get an estimated $55,000 for 1975.

DUNCAN BOATLAND
is coming to
VICTORIA

1975 Autoplan
INSURANCE AND LICENCE
NOT RECEIVED YOUR REGISTRATION FORM?
SIMPLY PHONE US
384-8124
FOR FULL INFORMATION
No Waiting — No Queues — Personal Service
Open for your convenience 9 to 2 Saturdays
Pemberton, Holmes Ltd
1000 GOVERNMENT STREET

COLORTRON'S ZENITH
"At Zenith the Quality Goes In Before the Name Goes On"
E.O.Y. SALE
END OF YEAR
Our annual warehouse inventory included a number of 1974 and 1975 Zenith color TVs and stereos that have been in stock too long.
Dad says, "They've got to go! Give us some warehouse space for new arrivals." There may never be a better time again to buy that new Zenith color TV or stereo, and there certainly isn't a better place.
Remember — "Zenith quality backed by Colortron's authorized factory service."

26" CONSOLE
WITH REMOTE CONTROL
Stately styled Mediterranean console. Tiered overhanging top, Moorish inspired side panelling, decorative pilasters flanking the front, ornamental base rail with two simulated drawers with ornately detailed hardware, and contoured full base with concealed casters. Zenith's powerful Titan 101 chassis, over 90% solid state, Chromatic one-button tuning and best of all remote control.
SPECIAL PRICE $799
OR $30 Down, $30 a Month, 36 Months

ERWIN SHEA
Service Manager

COLORTRON'S 3-DAY FREE HOME TRIAL
You can try out Zenith color TV in your own home for three days with no obligation.
OPEN TUES. to SAT. 8:30—5:30
(Closed Mon.)
TWO GENERATIONS OF SHEAS SERVING VICTORIA

STEVE SHEA
Sales Manager

COLORTRON TELEVISION LTD.
3180 HARRIET
(Just Off Burnside)
PHONE 383-9113

Gambling Foes Fail To Convince

WASHINGTON (AP)—Charles H. Morin, National Gambling Commission chairman, said Thursday the arguments against legalized sports betting by the representatives of the nation's athletic organizations have not been convincing.

Morin, a Washington attorney, said, however, neither he nor the other commission members have made any decision in their investigation of sports gambling in the United States.

Witnesses representing professional and amateur sports testified during hearings by the commission that legalization of sports gambling would have dire effects on their games.

"Their arguments are not convincing to me," said Morin. "They say they can live with illegal betting but not with legal betting.

"What becomes shockingly clear is the lack of information," he said. "No one here knows the extent of gambling in the United States."

Testimony received by the commission thus far has indicated the gambling dollar volume to range from $1 billion estimated by Las Vegas handicapper Jimmy "the Greek" Snyder to $39 billion estimated by the justice department to $100 billion estimated by Kelso Sturgeon, author of "Guide to Sports Betting."

Morin said the commission has contracted with the University of Michigan to conduct what he described as the first extensive survey on sports wagering in the United States.

"We hope they will provide us with who gambles, how much, where the money comes from, what the volume is, its link to organized crime," he said. "No one has done this before. We will be fortunate if they get us the answer by the end of the year."

Clarence Campbell, president of the National Hockey League, Robert C. James, representing the National Collegiate Athletic Association, and George E. Killian, executive director of the National Junior College Athletic Association, continued on Thursday the line of witnesses opposed to legalizing sports gambling.

NATIONAL LEAGUE SUMMARIES

PATRICK DIVISION

	P	W	L	T	F	A	Pts.
Philadelphia	59	35	15	9	202	135	79
NY Rangers	60	29	18	13	246	199	71
NY Islanders	59	24	20	15	191	157	63
Atlanta	58	24	21	13	164	163	61

NORRIS DIVISION

	P	W	L	T	F	A	Pts.
Montreal	60	35	9	16	289	170	86
Los Angeles	58	32	11	15	201	126	79
Pittsburgh	58	25	20	13	231	207	63
Detroit	58	15	33	10	176	243	40
Washington	59	6	48	5	126	304	17

SMYTHE DIVISION

	P	W	L	T	F	A	Pts.
Vancouver	57	29	22	6	192	173	64
Chicago	60	26	27	7	188	184	59
St. Louis	57	22	23	12	190	197	56
Minnesota	57	16	35	6	158	243	38
Kansas City	60	13	39	8	142	246	34

ADAMS DIVISION

	P	W	L	T	F	A	Pts.
Buffalo	59	36	11	12	256	180	84
Boston	59	31	17	11	261	178	73
Toronto	59	20	28	11	196	222	51
California	61	15	36	10	162	234	40

Next games: Tonight—Vancouver at N.Y. Islanders; Boston at California; Buffalo at Washington.

MONTREAL 6, KANSAS CITY 3

First Period
1. Montreal, Robinson (13), (Mahovlich) 9:50.
2. Montreal, Lemaire (26), (Cournoyer, Shutt) 15:09.
Penalties: Savard (M) 15:48; Bouchard (M) 18:31.

Second Period
3. Montreal, Tremblay (13), (Lambert, Awrey) 1:37.
4. Montreal, Shutt (23), (Mahovlich) 5:13.
5. Montreal, Lapointe (21), (Robinson, Risebrough) 6:40.
6. Montreal, Lapointe (22), (Mahovlich, Shutt) 18:48.
Penalties: Charron (KC) 5:33; Cournoyer (M) 11:29; Burns (KC) 18:02.

Third Period
7. Kansas City, Powis (6), (Gilbert, Coalter) 11:30.
8. Kansas City, Croteau (4), (Hudson) 16:26.
9. Kansas City, Paiement (19), (Rota, Charron) 19:36.
Penalties: Awrey (M) 4:00; Charron (KC) 6:09.
Stops:

Laroque (M)	8	6 11—25
Herron (KC)	8	13 15—36

Attendance 8624.

PHILADELPHIA 6, BUFFALO 6

First period
1. Buffalo, Robert (35), (Perreault, Stanfield) 2:41.
2. Buffalo, Ramsay (20), (Guevremont, Gare) 3:27.
3. Philadelphia, Clement (16), (Crisp, Kelly) 8:03.
4. Philadelphia, Clarke (17), (Joe Watson, MacLeish) 11:50.
Penalties: Jim Watson (P) 1st 8; Korab (B) 4:50.

Second period
5. Buffalo, Martin 1:59.
6. Philadelphia, Dornhoefer (14), (Barber, Lonsberry) 8:23.
7. Buffalo, Hall (3), (Dudley) 9:25.
8. Buffalo, Gare (22), (Luce) 14:57.
9. Philadelphia, Clarke (18), (MacLeish, Goodenough) 15:08.
10. Philadelphia, Lonsberry (15), (Barber, Dornhoefer) 16:33.
Penalties: Schoenfeld (B) and Leach (P) (majors) 0:36; Joe Watson (P) 12:43; Schoenfeld (B) 15:05.

Third period
11. Buffalo, Spencer (12), (Stanfield, Dudley) 3:52.
12. Philadelphia, Leach (29), (Van Impe) 4:13.
Penalties: Dupont (P) 12:01; Joe Watson (P) (minor and misconduct) 18:21.
Stops by:

Parent (P)	11	17 7—35
Bromley (B)	5	7 7—18

Attendance: 15,863.

HOCKEY TRAIL

AMERICAN LEAGUE
Nova Scotia 4, Richmond 1.
Springfield 6, New Haven 2.

CENTRAL LEAGUE
Tulsa 4, Seattle 3.

QUEBEC MAJOR B.F.C.
Sherbrooke 4, Cornwall 4.
Quebec 5, Laval 1

ONTARIO MAJOR
Hamilton 1, Peterborough 1
Sudbury 3, St. Catharines 2.

B.C. JUNIOR
Merritt 6, Kelowna 6.

It's Happening at the Bay

HOME FASHION EVENT ENDS SATURDAY

Last day Saturday to get in on the special savings on fresh, new furnishings, appliances and home accessories that give you more home to come home to.

the Bay INCOME TAX SERVICE by H&R BLOCK

Combine your one-stop shopping at the Bay with having your income tax prepared by H & R Block, "The Income Tax People". Your return will be prepared quickly and accurately by trained specialists. This confidential service is now available on the fourth floor of the Bay . . . no appointment required.

THE DELICATESSEN

The place for all sorts of tasty delights that include imported and domestic cheeses, salads, cold cuts, sausages and imported palate pleasers as caviar. There is a diet and health food section and we cater for buffets, smorgasbords, teas, showers, etc. Enquire about our catering service by phoning 385-1311 and ask for **local 257**. Located on the main floor at Parkade entrance.

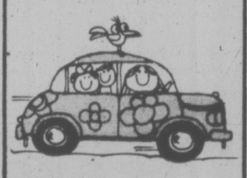

THE BAY RENT-A-CAR

Conveniently located in the Bay Parkade at the Fisgard Street entrance where you can rent a clean, new car from a selection that includes subcompacts to full size station wagons. You get 150 free miles per day and if you wish, we will pick you up and deliver you home. Phone 385-1311 or 384-8623.

LEATHER AND SUEDE CLEANERS

Bring your suede and leather garments to the Bay's third floor for expert care and cleaning featuring the Suede Life Process.

SERVICEMASTER PROFESSIONAL IN-HOME CLEANING

Freshen your home for spring by having your carpets, furniture, walls and floors cleaned by specialists. Phone 385-1311 and ask for **local 239**.

and for all . . . you can use your Bay Account

the Bay

saturday specials

Personal shopping only . . . no phone or mail orders, please. Some quantities limited.

100% polyester gabardine pants

pair **14.99**

These easy-care, washable slacks have straight legs, contour waist and zipper front. Choose from navy, brown, pale blue or beige in sizes 10 to 18. 50 pair only at this special Saturday price so shop early for best choice.

Women's Sportswear, Second

Lloyds AM/FM stereo with 8-track tape recorder and playback.

The built-in 8-track tape recorder makes cartridges from records, radio or microphone. Other features include illuminated slide rule tuning, built-in record changer, auto stop, smoked dust cover and more. Complete with B1035 headphones, two Lloyds W692 horn speakers and matching microphone.
(Base extra at 29.99)

239.99

Home Entertainment, Fourth.

Men's Casual Slacks

These lightweight slacks are great for knock-a-round wear at home and in the garden. Styled with belt loops and moderate flare legs. Assorted patterns in broken waist sizes 30 to 36.

Pair **5.99**

Men's Casual Wear, Main

Men's Knit Shirts

Assortment includes long sleeve turtleneck style of 100% nylon and 50% polyester/50% cotton short sleeve, V-neck style. Assorted plain colours in broken sizes S.M.L.

Each **2.99**

Men's Sport Shirts, Main

Men's Gloves and Scarves

Pigskin leather gloves with acrylic lining are a suitable weight for year-round wear. Black only in sizes S.M.L.

Pair **3.99**

100% acrylic scarves in an assortment of plain colours and stripes.

Each **1.99**

Men's Wear, Main

Girls' 7-14 Dresses

Assorted long sleeve styles in machine washable polyesters and cottons. Choice of a variety of colours. Sizes 7-14. Quantity limited, so shop early.

Each **7.99**

Girls' Wear, Third

Women's Custom Size Sportswear To Clear

Greatly reduced prices on pants, tops, skirts, vests and many more items. Broken assortments . . . some one-of-a-kind.

For example:
Special size blouses were 14.99, Now. **7.99**
Special size pants were 12.99, Now. **6.99**

Custom Size Shop, Second

Assorted Deodorants

Anti-perspirant regular or powder spray in various size spray tins.

Each **75¢**

Breck Salon Finish

Creme rinse and conditioner in regular or extra hold. 9-oz. tin.

Each **69¢**

Household Needs, Main

Use your Baycard, your good-for-so-many-things card.

DAILY STORE HOURS 9:30 A.M. TO 5:30 P.M. THURSDAY AND FRIDAY TO 9:30 P.M.
PHONE 385-1311. FREE CUSTOMER PARKING.

Hudson's Bay Company

—John McKay photo

Reporter Boyle watches Abbott-Smith

Outback Routine Irks Handicapped

By ELEANOR BOYLE
Times Staff

Manoeuvring in Victoria in a wheelchair is no joy ride.

Believe me. I tried it.

"You have to do a lot of going in the back way!" said my guide, Ken Abbott-Smith, in our trip around town.

The newly-elected president of the Physically Handicapped Action Committee, a 13-year polio victim, was showing me some of the problems experienced by the disabled.

Many public buildings including the legislature, are reached by wheelchair only through rear or side service entrances.

But that wasn't the only difficulty.

Abbott-Smith had suggested Mayor Peter Pollen see the problems by working from a wheelchair for one whole day, as Vancouver mayor Art Phillips already has attempted.

★

Members of the Victoria-based Action Committee want this city to take steps like Vancouver to make life easier for the handicapped. Vancouver aldermen recently passed a bylaw stipulating all civic buildings be accessible by ramp and elevator.

Victoria's city hall isn't.

We got there in Abbott-Smith's hand-operated Volvo and searched to find a parking spot close to the building.

The farther away you have to park, the more curbs must be overcome, and that means gritting your teeth and hoping curbs are low enough, or asking for help.

"People are almost embarrassingly helpful," said Abbott-Smith. "Every sane person wants to do something for his fellow human being, but you don't get much of a chance in city life. Even though the idea is to be independent, people in wheelchairs allow help sometimes even when it's not needed."

But assistance won't help the handicapped pay their taxes in person.

★

After several blocks of sidewalk bumps and grinds and a cry for a hand to get down a curb on Douglas, we approached city hall, then circled the building twice to find the only ramped entrance, around the grass in Centennial Square and through two sets of tough-to-open doors.

Even then, access is limited to a reception desk and several management offices. Public works, assessment, personnel and other offices are all upstairs.

That's typical of government offices, said Abbott-Smith who lives in Sidney and has to drive more than 20 miles to buy a stamp — Sidney's post office has stairs.

He glances back at the pickets as we left to cross Pandora Avenue.

"We should be out here picketing this buildig as being unfair to the disabled."

A trip down Broad Street meant more non-negotiable curbs.

"Why not make mountable curbs?" asked Abbott-Smith who couldn't cheat as I did, getting out of the chair at problem spots.

"It would benefit us in wheelchairs, women with baby buggies, people with broken limbs, and the blind. And they all vote!" he winked.

Contending the city would save money constructing sloped curbs, he said such curbs have been built in his former home of Halifax since 1963 and recently in Vancouver where Local Initiatives Project workers smoothed curb corners full-time.

He praised the provincial government.

"They're listening. They're really listening. They have whole new ideas on group homes, transportation, employment ..."

★

Government officials authorized removal of an entrance barrier in Sidney's liquor store after protests from Abbott-Smith.

Still, he won't have a beer before a trip downtown.

"We can't get into store bathrooms," he explained.

Architects are "step-happy," said Abbott-Smith, pointing out modern but inaccessible stores and restaurants "built supposedly in the 20th Century."

The return to the car was a slow process for someone accustomed to walking, and the Volvo had been ticketed in our absence. My guide had forgotten to leave on the dashboard his Exemption Perit, a document issued to the working disabled.

'Enough To Blow A Block'

Three cases of dynamite — "enough to blow up a city block" — were gingerly removed Thursday mornning from a powder magazine in the back yard of a home at 119 Helmcken.

The armed forces bomb disposal unit was called to the home after occupant Frances Gillespie reported to police Wednesday night the dynamite was "weeping", making it highly volatile.

It took bomb experts four tries to remove the estimated 60 sticks of dynamite. One expert told Mrs. Gillespie a sharp rap or spark "would have taken the whole block out of here if it had gone off."

She said it was the third time in the past five years the bomb unit had been called to remove deteriorating dynamite from the magazine shed, but this time was the "worst it's ever been."

The dynamite belongs to her husband, James Gillespie, a licensed blaster.

Mrs. Gillespie said the dynamite had been stored in the shed for the past six months but as no one had kept turning the sticks, they had started to "get runny."

A Colwood RCMP spokesman said if dynamite is left unattended for several months nitroglycerin bleeds to the surface.

Mrs. Gillespie said she had told her husband about the condition of the powder on a number of occasions and he mentioned he was going to dispose of it, but also said he never got around to doing so.

Gillespie, contacted by the Times today, said however, he was unable to attend to the task because a restraining order and divorce action was served against him last November.

"That prevented me from setting foot on the property — otherwise I would have cleared out the magazine," he said.

Gillespie also said he instructed his wife to telephone the bomb disposal crew and that he had also discussed the matter with RCMP.

Residents Blast Lum for Calling Secret Meeting

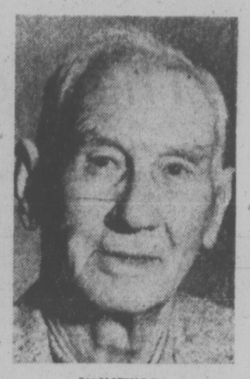

HUNTING
. . . 'character assassination'

Shelbourne residents are rallying around Ald. Mel Couvelier in his effort to stop having their fate decided in secret.

They accused Mayor Ed Lum of being dictatorial in calling an in-camera meeting this week at which it was decided to ban parking on the street between North Dairy and Cedar Hill Cross Road.

They termed unjust Lum's assertion that Couvelier was "playing politics" on the issue.

"Mr. Couvelier was doing what was expected of him by those who elected him, that is, to work for his constituents fairly," said Jack Hunting of 3905 Shelbourne. "To accuse him of playing politics is nothing short of character assassination."

Hunting said he and his neighbors plan to deluge council with letters condemning council's action.

Mrs. Maria Kirk of 3300 Shelbourne said she had invited the mayor and council to sit in her home for half an hour and see the damage the fast-moving heavy traffic is doing but only Couvelier was interested enough to accept the invitation.

"We bought our house a year ago and now we have cracks all over the place," she said, "Do we have to watch and see our homes fall apart?"

On a Channel 10 open line program Thursday night Lum defended his decision to make the meeting secret.

He said it was because council needed legal advice from municipal solicitor Doug Patterson. Residents on that stretch of Shelbourne had been paying their share of a local improvement plan since 1958 which covered, among other things, an eight-foot parking strip.

Hunting contended this was no reason for council to run for cover.

"Why does it have to be done in secret?," he asked, "Everything should be open and above board. So they may have to pay these people — what is there to be secretive about?"

He said Saanich had been short-sighted in its planning, resorting to continual widening of Shelbourne as a panacea for all its traffic ills in that area.

"What really started to get me hopping mad," he said, "was when they cut down all the memorial trees (plane trees planted in memory of Saanich's war dead). They cut down those damn trees as if they were kindling. They had no right."

When the trees were cut council should have, instead of widening Shelbourne, made plans to use Cedar Hill as an alternative route, making both streets one-way routes, he said.

Pollen Off To Hawaii

Victoria Mayor Peter Pollen left today for a three-week holiday in Hawaii.

Acting Mayor Ald. Alf Hood was also out of town today and Ald. Clyde Savage deputized for him. Hood returns to the job Monday.

Victoria Times
FRIDAY, FEBRUARY 21, 1975 15
SECOND SECTION

$27,500 For Cool Aid

The provincial government has approved a grant of $27,500 to Victoria Cool Aid for continuing its dental clinic.

The clinic has been operated by Dr. Eugene Kaellis since it opened in May of 1972 and while it is open to anyone, the majority of patients are young people with little or no income who are charged substantially reduced fees.

A federal grant has partially funded the clinic in the past but the dental service has been facing a staffing problem recently with word that Dr. Kaellis is leaving in April to study in France for six months.

Kaellis' income has averaged $8,700 a year. He said today the provincial grant will enable any replacement "with a little extra effort" to earn as much as $20,000, which is a competitive rate for young dentists.

But he anticipates it will still be difficult to find a replacement and he hopes the health department will assist.

While the provincial grant will cover some clinic expenses and salaries over the next year, fees, although lower than ordinary, will still provide a necessary portion of the income, he said.

Kaellis said that particularly in the past six months there has been a sharp increase in the number of clinic patients unemployed or on welfare, likely reflecting the economic times.

Fees charges at the clinic have been averaging about half of those in the usual dental fee schedule and some are only 15 to 25 per cent of the schedule. In many cases the clinic has done work free for people with no money.

Prices Dropped On Midway Rides

The price of everything is going up . . . except midway rides at the Jaycee Fair this May.

Prices, which were 75 cents last year, will be 60 cents this year, Victoria Junior Chamber of Commerce president Rick Burgess said today.

He said the price reduction is one of a number of changes designed to make the fair "new, different, better and more fun for everyone."

There will be new midway rides and he promises a better layout for improved access.

The Miss Victoria Pageant will be dropped ("lack of community interest has convinced us to drop it") and there will be "lots of changes" in exhibits.

The emphasis this year will be on local business and crafts people including a special section.

'Snow Time' Coming

Interceptor CF-101 Voodoo jets from CFB Comox will be among planes taking part in an exercise over parts of Canada and the western United States March 4-5.

Nicknamed Snow Time, the exercise is a joint one between forces of the North American Air Defence Command and the Strategic Air Command.

Snow time is designed to provide realistic training in air defence and strategic operations and will be under the control of the 25th NORAD Region at McChord air force base in Washington.

Mock attacks will be made against the west coast. As the "raiders" are detected by radar interceptor forces will engage them in a simulated air battle.

—John McKay photo

Mort Loves To Be Loved

Mort the tortoise went to school this week as David Gilson's science fair project at Glenlyon School.

Illustrating his project with cartoons, David explained the life cycle of Mort and described the tortoise's vital statistics, including the back, in good metric style, that Mort has an 18 centimetre shell.

Included in David's project was a paper giving tips on the care and feeding of Mort and others like him: "keep him warm and clean — feed him lots of fresh fruit and vegetables — but most of all, give him lots of love — he could live to be 100."

Housing in Highlands Still Planned—Gov't

Housing Minister Lorne Nicholson denied reports aired today that the B.C. government has abandoned a massive housing development plan for the Highlands area.

The government was expected to land bank more than 3,000 acres in the area for a housing project in which only initial planning was to have been completed in the next two to five years.

Nicholson said he had always indicated that current plans were simply for a long-term land banking project.

"We do know now all kinds of information regarding soil, slope and sewerage.

"And the government doesn't have in mind to superimpose a rectangular grid of housing over the area."

Any planning would take into account the natural environment, he said.

The reports said a study by a Vancouver firm showed it would be "almost impossible" to sewer the land already purchased by the provincial government for the housing development.

But Capital Regional District officials pointed out today that there are two studies under way — an engineering report by Associated Engineering Services and Ker Priestman Ltd., and a planning survey by Beinhaker, Irwin and Associates — and neither has been completed or delivered.

"We haven't been advised to this effect and we would be the first to know," said regional engineer William Gerry.

Victoria Ald. Murray Glazier, who is chairman of the region's land banking and housing committee, said his committee met Wednesday and is proceeding on the premise that the Highlands project "is part of the piece," that is, is going ahead.

ASK THE TIMES

Q: I would like to contact actor Doug McClure. Could you please give me an address where I could contact him or an agent? — A.P.

A: Since McClure's last television appearance we know of was an ABC-TV movie Shirts-Skins in which he starred, we suggest you write to the publicity department of ABC, 1330 Avenue of the Americas, New York, N.Y., for information.

Q. Is there much fur trading or farming still done in Canada? — E.P.

A: Fur farming is carried on in all Canadian provinces, with beaver pelts leading the lists of sales, and muskrat, lynx and hair seal following.

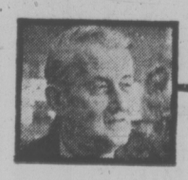

arthur mayse

It's Possible Those Frogs Were Lying

TODAY, A SUN THAT ROSE all glorious in a near-cloudless sky is generating heat enough to melt the lingering snow. The dogwood oziers are flaunting their red stems, the sea is a softer blue than it was a week ago. It isn't spring — not quite — but the black poplar bud I crushed showed green under its sheath and gave off the proper balm-of-gilead smell.

Tomorrow may be different. Tomorrow we may be floundering once more through winter's white to rescue a country mail-box that has been up and down like a yo-yo in this month of the snow-plow. But today is a foretaste of spring, a sending from April complete with green grass and overstuffed robins.

In Victoria with its gentle merging of one season on the next, we used to take such days for granted. On this up-Island reach where weather changes are more dramatic, I'm inclined to feel that we've been granted a minor miracle.

It sparks anticipation. It sets me wondering whether we should invest a small fortune in a couple of the new graphite wonder-rods, and when the first trout will show up off the creek-mouths.

Spring should become tiresome from repetition. But it never does. The sight of a garden-seed rack in a Campbell River market brought me up so suddenly that the woman behind rammed me with her grocery cart.

We traded apologies. I said, "It was those radish seeds. I just spotted them." She said, "I was hurrying to get some green beans."

And this spring, for Win and me, a new garden. Last week that garden was far from our minds. Now, juggling the cost of top-soil for our stony longshore patch against probable yield, I can see the rows of well-sprouted seedlings with happy clarity.

Green peas for shelling and sugar peas for their thin and tender pods. Beets for their tops — better greens by far than spinach — and for their roots in pickle. Perhaps a row or two of early potatoes to be sampled when their tubers are still mere nubbins with skins so tender that they sluff off at the scrape of a thumb.

And come to think of it, those radish seeds needn't wait for the new garden. If I trickle a platoon of them into frost-free earth today, they could be showing green knuckles before the month is out.

I know that planning a garden can be an amiable form of self-delusion. The actuality rarely matches the dream, and the same spring southeasters that give the returning black brant a tail-wind can blast a gardener's hopes.

"Plant late," says the voice of wisdom. But on a day like this, who listens?

There are other voices more insistent. And even though some are no more than echoes from other springs, they keep intruding.

Against reason, I was ready to take oath last night that I heard a distant tuning up of frogs. A true voice of spring, or only the wish reaching ahead of the fact? I only know that these eager ears recorded it.

There are other and better-defined sounds that tell of winter ending. There's the melt-and-drip outside these windows from eaves that have lost their yard-long icicles. The kids fresh off the school bus sound livelier, as if they were aware of a change not merely pending but arrived.

It is all very well to sit here and discuss these intimations of spring, but I mean soon to be outdoors where the action is. It will be pleasant not to have snow everywhere underfoot — to see if the first of our scrawny daffodils is poking up a shoot, and to check on how our boat has weathered the winter.

Best of all will be the knowledge that winter is over, and that we're poised on the edge of the happy time, the run of favored months that goes on clear through golden October.

It occurs to me that the eaves have stopped dripping, and that the sky now shows more grey than blue. Even though winter appears to be over, or almost so, it might be an idea to take my hammer and a couple of spikes on our stroll.

Our mail-box up by the highway is a bit tottery, and the snowplow could be back this way again!

The Wonderful World of Animals

By DR. FRANK MILLER

DEAR DR. MILLER: It's just starting again. Just a few hairs here and there now, but I know what it'll be by spring. Last year Kandy began like this, a few hairs here and there. She's not a long-haired cat, either. Every month a few more, till finally there was a blizzard of white hair whenever you'd open a door. Unbelievable. All from one cat. And she never even got bald! Her skin never did show any redness or rash. My question is, how can a cat lose so much hair and still have so much? And more important, how can I keep it on the cat, where it belongs? P.S. It doesn't make any sense for a cat to shed in the wintertime. — S.S.

DEAR S.S.: This shedding sydrome seen in indoor cats is not a result of colder winter weather. Rather, the cause is a combination of factors including too much (artificial) light, too little activity, air which is too warm or too dry. Nutritional factors and parasites may also be involved. Since such shedding becomes more apparent when you and your cat are "locked in" for the winter, it may actually be less seasonable than you assume (only more noticeable at this time). The first step in slowing the shedding is a physical to remove, if present, nutritional and parasitic causes. The important low humidity factor found in most heated homes can be solved by opening the windows (allowing moist outside air to compensate). Unfortunately, this approach is contrary to energy conservation, so a preferable alternative is to provide added moisture in open water pans spread about the house, particularly on radiators and the like, or by utilizing such humidity as may be provided in the central heating system. This addition usually benefits not only the cat's skin, but his respiratory mucous membranes. Other household species benefit similarly. Additional indoor activities, playtime particularly, may improve circulation slightly, including that found in the skin. Grooming is an obvious advantage, not in slowing the shedding process, but at least to concentrate most of it onto comb, brush, flannel mitten or whatever else may be used to remove loose hair gently. Comb teeth should be rounded, brush bristles soft and so on, to prevent skin damage which would aggravate, not help, the problem. Most cats appreciate the grooming; those that don't can learn to if you go about it gradually enough. If sufficiently gentle, grooming can be several times daily. This will concentrate a far greater proportion of the loose hair than would a longer once-a-day effort.

DEAR DR. MILLER: My new Irish setter puppy, Red, is extremely active. She sleeps a few hours every day but is really hyper all the rest of the time, constantly running around. I worry that she might get an enlarged heart, and later in life suffer from heart trouble. My husband says I'm a nut, that dogs don't get heart trouble except from heartworms anyway. What do you say?—**Mac D.**

DEAR MAC D.: Basically there are two types of cardiac enlargements: 1. the type of dangerous enlargement usually associated with heart disease including heartworms, and 2. a less common type, so-called athlete's heart, which is actually a beneficial enlargement. The athletic canine may have a heart enlargement which is usually accompanied by an additional highly-effective blood supply which will carry a greater amount of oxygen to the heart muscle. The heart works more efficiently, can carry a much greater load, and is much more resistant to heart problems. Dogs normally have an irregular heartbeat which gives them a built-in reserve against sudden stress. When combined with an athletic heart, this is good, though athletic hearts are relatively uncommon in dogs.

Most puppies go full tilt for at least a portion of the day. However, you'll probably find Red sneaks siestas several more times in a 24-hour period than you think she does.

DEAR DR. MILLER: Funky is our first bird. It's his sleeping with one leg pulled up and his feathers slightly ruffled. It looks so strange, we're worried he's not normal.—**A.K.**

DEAR A.K.: Your fears are false if Funky's feathers are unfluffed during the day assuming Funky's activity time is normal and his sack time has not increased.

Cholesterol in Children A Hereditary Concern

NEW YORK (NYT)—Should parents routinely have their children tested for high blood cholesterol? How should they decide whether to have the test administered? Which children are most likely to be vulnerable to the condition?

Physicians at medical centres, in private practice and at the National Heart and Lung Institute of the U.S. national Institutes of Health agreed that there was generally no need for parental concern unless there was a family history of early coronary disease and / or high serum cholesterol.

"If a child's mother or father has had a heart attack before the age of 50, watch out," said Dr. Charles J. Glueck, professor of medicine and pediatrics at the University of Cincinnati College of Medicine and director of two research centres here.

"Not only should you test for cholesterol but for serum triglycerides (another form in which fat is transported in the blood," said Dr. Howard R. Rappaport, a pediatric cardiologist.

Rappaport said he was as concerned about early heart attacks in grandparents as in parents.

Apart from the fact that the tendency to high cholesterol can be transmitted geneticall-ly, the perils of the disorder are unknown for children as for adults.

Dr. Alan H. Seplowitz, staff associate at the lipid metabolism branch of the National Heart and Lung Institute, said, "We do know that elevated cholesterol does carry a risk for heart disease. What we don't yet know is whether lowering cholesterol through drugs or diet will prevent disease."

In addition, no one is certain of what high cholesterol readings in childhood portend and exactly what count is normal.

"The problem is not the test — the problem is the answer," said Dr. Robert Palmer, medical director of the Centre for Prevention of Premature Arteriosclerosis at Rockefeller University.

"Do you prescribe drugs or a diet that is difficult to follow on a longterm basis when we don't yet have the reassurance that it will be effective?" he asked. "On the other hand, the lesions that cause deposition of cholesterol may be more readily reversed or stopped by early treatment."

Glueck said, "If you start with a 49-year-old male, that's too late."

So far, most of the research has focused on adults, leaving uncertain the dangers to children.

"The risk factors that have been described for coronary artery disease have so far been descriptive of the adult population," said Dr. Mary Jane Jesse, professor of pediatric cardiology at the University of Miami. "If you try to measure the risk factors in children, you must make a whole lot of assumptions for, as children grow, things change.

"If a child's reading is 190, we don't know what his reading will be at age 30 and would have to wait until he reached that age before we could use the data."

Dr. Jesse is director of the specialized Centre of Research in Arteriosclerosis at the university, which is now in the fourth year of a study of families in which the father has had a heart attack.

Glueck said, "As a general rule when we see a child whose cholesterol is consistently above 225 or triglyceride is consistently above 132, we become concerned."

The reading at which treatment should be instituted also varies. "If a child has a serum of above 300 milligrams per cent (per 100 cubic centimetres of blood) we would prescribe a diet change, except for infants — that cutback should begin between the ages of 1 and 2," Dr. Jesse said.

"And if the reading is between 230 and 300, we recommend a 'prudent' diet. That means decreasing the fat content."

Dr. Jesse suggested other preventive measures:

—Make certain that the child doesn't start smoking.

—Have the blood pressure measured regularly.

—If there is a history of diabetes in the family, check the blood sugar and urine.

—Implement an exercise program.

Alvarez-Welch Medical Report

By WALTER C. ALVAREZ

A while ago great excitement was stirred up by the statement that the drinking of several cups of coffee a day could produce heart disease. Now a very careful and extensive study of thousands of coffee drinkers has been made in the city of Framingham, Mass. famous for the many statistical health studies constantly being made there.

The doctors, T. R. Dawber, W. B. Kammel, and Tavia Gordon showed in the New England Journal of Medicine, 1974, that it is not coffee drinking which hurts the heart, but instead is the sometimes associated excessive smoking that does the harm. This conclusion should now cheer up a million people.

CRIB DEATHS

As most well-read mothers of infants probably know there is a most distressing disease in which an infant who went to sleep at night apparently well is found dead in his crib next morning. An autopsy does not show exactly why the infant died.

Now I read that in the University of Washington (State), where crib deaths have been studied intensively and with great skill, and "ultrasonic monitor" has been devised which will sound an alarm if the infant connected with it stops breathing for more than 20 seconds. Artificial respiration is then started, and the life of the infant can be saved.

OSTEOARTHRITIS

Many people, usually past 40, 50, or 60 years of age, ask me what on earth they can do to get relief from the painful osteoarthritis of their lower back. In Greek, "osteo" means a bone, and "arthro" means a joint, and "itis" means inflammation. Because of this damage to the bones that make the spinal joints, the arthritis is particularly distressing and difficult to cure.

As I have said here before, what I want to do when I see an elderly person suffering from the pain of osteoarthritis of the lower spine is to send him to a big clinic like the Mayo Clinic in Rochester, Minnesota, where he can first get a good history taken; have a general examination made; then have an expert X-ray examination of the spine made.

If the patient is a man, he should have his prostate gland examined to make sure that there is no cancer in it; then I like to have the person examined by an expert phsiotherapist to see if he thinks that his type of treatment could help. Following, I would like to have a surgeon who often operates on the lower spine see if he thinks that surgery would be helpful or justifiable.

Sometimes special exercises will help a great deal. In other cases a special belt or a sort of corset will help. In many cases I have gotten an elderly person out of bed and back to his job, perhaps behind a counter, simply by giving the drug Percodan, which greatly relieves pain. Many doctors are terribly afraid of the this drug, for fear of making a habit, but in the years in which my patients have used it, no one has shown the least sign of getting a habit. It contains a chemical relative of codeine, and codeine is not habit forming.

TEEN-AGE TROUBLE

There is a splendid little book entitled "How to Keep your Teen-ager Out of Trouble," by James Elliott McCall, full of excellent advice for the helping of thousands of parents who are puzzled over what to do with or for a teen-age child who is faced by the common problems today — such as juvenile drug abuse, sexual promiscuity, dropping out of school, gangs, crime, religious cults, and other problems. There are good ideas as to what is to be done for the teen-ager who is smoking pot, or who has been arrested, perhaps for possessing some pot.

The author is a former drug addict and reformed teen gang member who is now a responsible parent and talks frankly about teen-age problems.

dear abby

Moving-Out Woes

DEAR ABBY: I am a 25-year-old unmarried woman. I hold a responsible position and have been self-supporting since I was 18. I was raised to have decent moral standards and I know right from wrong.

I have always lived at home with my parents. I love them very much, but they are my problem. (Especially my mother.)

I've been wanting to have my own apartment for the last three years, but my mother will not hear of it. She says, "Why would a girl want to have her own apartment, if not to have wild parties and let men sleep over? Nice girls live at home. Tramps have apartments!"

This hurts me, Abby, because I am not a tramp and I do not plan to have any wild parties or let men sleep over.

I have dated some, but I never had a steady. I'm not blaming my mother, but when I'm on a date I keep looking at my watch because I know she's waiting up for me.

Am I wrong to want my own apartment? And how can I convince my mother that she's wrong?—Over-protected.

DEAR OVER: You may not be able to convince your mother that she's wrong, but if you're wise, you'll cut the cord. You sound like a mature young woman. So the word from here is, go, and don't feel guilty.

DEAR ABBY: I've been married for 26 years, have three wonderful children and thought I had a good marriage. I now find that my husband (a school teacher) has been having an affair with an 18-year-old girl. He is 46.

I've given him one chance after another, but he says he's "addicted" to this girl. I've showered him with love and understanding, but he still goes back to this girl, who is the age of one of his daughters. He attends church faithfully and even teaches a Sunday school class, and none of this seems to bother him. I'm about ready to go out of my mind. It's needless to say how all this affects our teen-aged daughters.

I say he's sick. He says he's fine. He lies all the time which is not like him. Do I kick him out, or force him to see a doctor?—Had it.

DEAR HAD IT: If it's possible to force a man to see a doctor, that's exactly what you should do. Of course he's sick. His behavior is in conflict with his moral principles.

DEAR ABBY: I am planning to marry a woman who was widowed four years ago. (This will be my first marriage.) When we went to pick out the rings, she said all she wanted was an "engagement ring" because she wanted to be married with the wedding ring she now owns. This struck me as being rather odd, but I didn't say anything. (I wasn't even sure I heard right.)

We finally had a discussion about it, and she insists that she doesn't want me to buy her a wedding band—she wants to continue wearing the one her first husband gave her.

Have you ever heard of this before? I am now wondering if it would be a mistake to marry her.

We have known each other only four months, but have spent several weekends together and I thought we knew each other well enough.

I would like your opinion.—Second Thoughts.

DEAR SECOND: I'd have second (third, and fourth) thoughts about marrying her. Get to know her better yet. And don't marry her (or anyone else) while there are still doubts in your mind.

Montague BRIDGMAN Ltd.
China Crystal Gifts
811 Government St 383-0821

RED CROSS HOME NURSING
"CARE IN THE HOME" CLASSES
Registrations are now being taken for "Care in the Home" instruction. Classes begin 7:00 P.M., Wednesday, March 5th, 1975, at RED CROSS HOUSE, 1046 Fort Street, given free of charge by a registered Nurse instructor. Phone: 382-3159.
CLASSES LIMITED

Kmart
Gives Satisfaction Always!
DISCOUNT BOMBSHELLS
ON SALE SATURDAY FROM 9 A.M. WHILE QUANTITIES LAST.

STEER MANURE
Pulverized, Screened, Dried, and Weed-Free
For lawns and flower beds.
40-lbs. per bag.
Limit 4 bags per adult customer.
SPECIAL DISCOUNT PRICE ..... 1.67 a bag

6-8-6 FERTILIZER
All purpose plant food for lawns, garden plants, flowers and shrubs. 40-lbs. per bag
Limit 2 bags per adult customer.
SPECIAL DISCOUNT PRICE ..... 4.37 a bag

HANGING BASKETS
These hanging baskets are made of sturdy red cedar construction. Complete with rope for hanging. Approximate size 8"x13"
SPECIAL DISCOUNT PRICE ..... 1.44 each

TROPICAL PLANTS
4" Pots. A large selection of Tropical house Plants to choose from.
Limit 4 per adult customer.
SPECIAL DISCOUNT PRICE ..... 88¢ each

8-TRACK STEREO TAPES
Value packed selection of 8-track tapes to choose from.
SPECIAL DISCOUNT PRICE
2 for 2.99

MARLBORO BATHROOM TISSUE
Soft bathroom tissue in Pink or White. 8 rolls per package.
Limit 4 pkgs. per adult customer.
SPECIAL DISCOUNT PRICE ..... 1.27 pkg.

FROM OUR DELICATESSEN
HAM
Cooked and Sliced
SPECIAL DISCOUNT PRICE ..... 1.87 lb.

UNIVERSITY HEIGHTS SHOPPING CENTRE
3986 SHELBOURNE ST. (SAANICH) VICTORIA, B.C.
STORE HOURS: 10 a.m. to 10 p.m. Monday to Friday
9 a.m. to 10 p.m. Saturday

EAR PIERCING
384-5523
LADY-BE-LOVELY
Beauty Salon
1061 FORT STREET

Margo Oliver
Food expert Margo Oliver gives her recipe for her favorite chicken stew, along with recipes for several other kind of stews. In Saturday's Weekend Magazine.
In Saturday's
VICTORIA TIMES

OMAR SAYS
SPRING IS JUST AROUND THE CORNER! DO IT NOW AND SAVE
20% off Regular Prices
on
CANVAS and ALUMINUM AWNINGS
Also Norseman Stake Trailer Awnings
Call BOB MASSEY for FREE ESTIMATES
BUDGET TERMS AVAILABLE
OFFER EXPIRES MARCH 1st
Add-a-Rooms and Inst-Awn Trailer Awnings Not included in the 20% Discount Sale!
Easy terms of payment. Installation arrangements may be made to suit your convenience (no additional charge).
"JUST A SHADE BETTER"
Jeune BROS. LTD.
570 JOHNSON ST. 385-7751

ConstitutionFoods
Is pleased to invite you to the
GRAND OPENING
SATURDAY, FEBRUARY 22
of their newest retail store
"THE PANTRY"
Victoria's largest dehydrated food outlet with over 135 different convenient foods with a shelf life that would stagger Grandma's imagination.
Location:
JUBILEE CENTRE
1821 Fort St.
Victoria,
Phone 592-1237

Maverick Market
Esquimalt at Head
Shopper's Special
BEEF SAUSAGE
5 lbs. $2.99
FEB. 22 - 23 ONLY

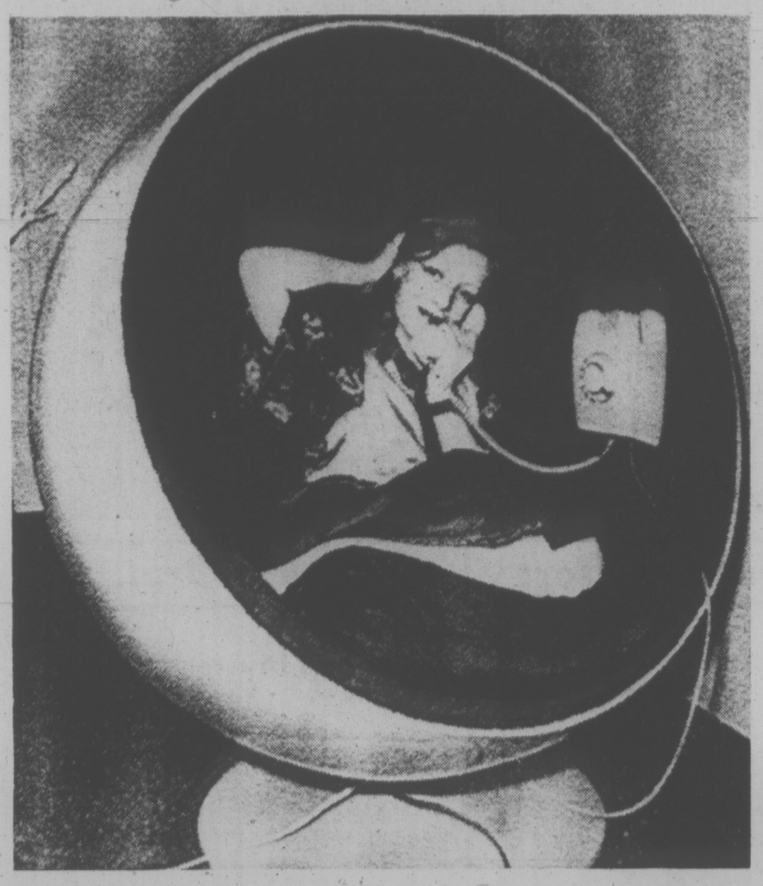

OPENING of a new furniture store in Amsterdam suburb of Diemen featured a chair designed to make telephone calling cozy. The chair, demonstrated by an unidentified model, was designed by Eero Aarnio of Finland.

Sisters Want Island Kept As Sanctuary

By PAT DUFOUR
Times Staff

Polly Cow's Island.

It's not an imposing name, certainly not one to indicate that the woman the Canadian government gave it to was a descendant of British royalty.

For that matter, it's not an imposing island — small and tucked in the reaches of Ontario's Smokey Lake.

The federal department of lands and forests presented the island to Catharine Parr Traill in the 1800s.

Today, her grand-daughters, Annie and Mary Traill of 1655 Chambers in Victoria, intend giving it to the Ontario Historical Society so that it may remain a sanctuary.

Their grandmother was a descendant of Catherine Parr, the sixth and last wife of Henry VIII, who managed to outlive her head-chopping husband and marry a fourth time before she died.

But it wasn't because she came from such valiant stock that the sisters' grandmother was honored.

It was because Mrs. Traill, in spite of her gentle birth, managed to carve a niche as a great Canadian pioneer, raising nine children and still find time to write numerous books of life in her day. A self-taught botanist, she made her mark in descriptions of Ontario's flora and fauna.

One of her publications, Canadian Wildflowers, illustrated by her niece Mrs. Agnes Fitzgibbon, is now a rare collectors' item, listed at $100 and $150 in Canadiana catalogues.

Proud as they are of their grandmother,

Catharine Parr Traill

who was married in England to a Lieut. Thomas Traill on May 13, 1832, left a week later to come to Canada and a way of life entirely foreign to her, and lived until she was 98, the Traill sisters have a special reason for handing over the island.

It is the same reason their grandmother asked for it in the first place.

Polly Cow's Island is named for an Indian girl who is buried there. She apparently died of heartbreak after her brave was killed.

Mrs. Traill wanted the the island to ensure that Polly Cow's grave was never desecrated.

"I imagine she thought it would always remain in our family," Annie Traill said. But there's nobody now to look after it.

family

Male, Female Roles Mothers' Concern

LONDON, Ont. (CP) — Mothers should take an interest in their children's textbooks and television programs to ensure they are given a balanced outlook about the male and female roles, says Mary Gusella, director of the federal government's Women's Year Secretariat.

Speaking to the London Business and Professional Women's Club she asked: "Do these books portray all boys as active, adventurous and brave, and girls as passive and lacking a spirit of adventure."

Ms. Gusella stressed the need for women to have and share responsibility as full citizens, "whether they are young schoolgirls wondering about their futures, or older women facing re-entry into the labor force."

She said if it is a woman's choice to be a housewife and mother, she should be able to carry out that career with respect and protection of her rights.

She suggested that women might contribute to their year by talking to their teen-age children's guidance counsellors.

"If she chooses to be an auto mechanic or a chemist, a market gardener or an architect, she should be given the same respect as any male choosing those careers," she said.

"Are girls made aware of the statistics on women's employment? Do they know that one-third of Canada's labor force is comprised of women and that women are working on an average of 20 years."

Ms. Gusella said that an improvement in the status of women can ultimately result in an improvement in the status of men too.

"Men will no longer be so bound in an image of masculinity promoted in advertising stereotypes. Equality is not just shared privilege, it is shared responsibility, and shared obligation to society."

Maverick Market
Esquimalt at Head
Shopper's Special
PARKAY MARGARINE
3 lbs. $1.69
With $10 Order
Feb. 21 - 23 ONLY

RRSP Route Unique, But Confusing

By LYNNE GORDON

If you haven't jumped on the Registered Retirement Savings Plan bandwagon, panic may be setting in. But don't let the stepped up advertising and the March first deadline push you into a foolish and emotional decision.

If you haven't found the time before the big push to get some sound advice on just the right plan for your particular needs, be careful. It is a very confusing area. Basically it is an excellent and unique way conceived of by the federal government to help people save towards retirement.

The contribution you make to an RRSP is deductable from your 1974 income tax and any interest or growth in that particular RRSP is on a tax-free basis. But you DO pay the tax when you withdraw your money — the idea being that you withdraw when your income is lower.

A consumer can invest up to 20 per cent of his income not exceeding $4,000. If you are in a pension plan, these contributions are limited to a combined total of $2,500.

These are some of the basic characteristics but there are significant differences between different RRSP's and everybody is in the race competing heavily for your investment dollar. You can go to a bank, a trust company, a credit union, a mutual fund salesman, your stockbroker — and they all have "the perfect plan for you". But remember, they have a vested interest in selling their particular one.

BE COOL

This "tax shelter" may be great and everyone should be thinking in some way of saving towards retirement. But an RRSP is not necessarily great for everyone.

If you are in a relatively low income bracket, it may be wrong to go in over your head just to defer taxes today and hurt later. But if you are determined to take the plunge before you have time to consider all the angles, my best advice is to go to a bank or a trust company and put your money in one of their guaranteed RRSP funds. This allows you the most flexibility. Then when you have time to think it over, you may want to transfer or roll your money over to a more suitable plan. You can do this without paying a large termination or surrender fee.

Now check out all the other systems where you are not under pressure.

There are advantages and disadvantages to all the plans. Mainly it depends on your income, your goals, your present investments and your emotional needs.

If you don't like the ups and downs of the stock market, you may want a guaranteed fund. If you want a bigger hedge against inflation, and are willing to take some risk, you might want some common stock based funds.

A mortgage fund is a relatively new vehicle being used by RRSP. These too can be tricky because they fluctuate but they don't fluctuate as much as common based stock. They would probably fit halfway between a guaranteed fund and a common stock based fund.

A self-administered fund is where you make your own investments assisted by a financial counsellor. You can make a lot of money but you can also lose your shirt. And you might ask yourself whether you have the time or do you want the headaches of investing on your own. You might find it more profitable to put that time in your own work.

These are just a few of the plans open to you. I can only scratch the surface. But it does indicate how much thought you should give before you invest. If you can't get all the answers you want from someone you trust at a bank, trust company, insurance company or brokerage firm, speak to your lawyer, accountant or pay a fee to a financial consultant.

CHARGES

Make sure you understand all the different charges for participation. Ask about front-end load charges, where the charges and omissions are paid primarily in the early years. It may be wise to pay front-end load charges when you are thinking in terms of a long-term investment. Ask about administration charges — although these seem low at the start, they can add up to a considerable sum over the years since they are annual charges. Ask about the charges in and out of a plan.

Ask about flexibility in your premium contributions.

Find out how locked in to a fund you are before you can roll over to a better RRSP.

Treat the RRSP as long-term plan and don't expect to use the money except in times of emergency or retirement.

Ask about the plan that allows men to up their RRSP contributions by getting an RRSP for a wife.

Check out the track record of the company you deal with.

And take advantage of the federal government's recent announcement that Canada Savings Bonds are now eligible for RRSP's.

Now the rest is up to you . . . It can be a sweet plan . . . just don't be sweet talked.

CAVEAT EMPTOR

Pension Inequities Force Lying

VANCOUVER (CP) — Inequalities in pension plans force many widows to live common-law or lie about their marital status, says an actuary and assistant professor at the University of B.C.

Phelim P. Boyle said in an interview that sex discrimination is a built-in feature of many pension plans, but publicity and pressure during International Women's Year may remove some of the inequities.

He said there are cases where the pension ceases on remarriage, so it doesn't pay to remarry.

"So you find cases where people are not inclined to tell (the pension operators) about their new spouse."

He said women may find it easier to conceal the fact of remarriage when they don't change their surnames to that of their husbands.

Dr. Boyle said three big problems with pensions plans affect both men and women, although the effect on women is more severe.

He said the first problem is that only one-quarter of Canadian women are covered by any pension plan, either private or government-operated.

He said women often have lower accrued pension benefits because they leave the work force temporarily to have children or stay home with a family.

The third problem is that pension plans are not protected from inflation and few private retirement benefits increase in line with the cost of living, Dr. Boyle said. This often affects women more because they live longer, he said.

He predicted more women will participate in pension plans "mainly because the participation rates of women in the labor force are certain to increase."

Dr. Boyle said there are also limitations on existing pension plan benefits and they sometimes penalize women.

He said some plans require a pensioner to be married for three or four years before the wife is eligible for benefits.

A booklet published in 1970 to explain the Canada Pension Plan states that women who marry retired pensioners do not qualify for a widow's pension in the event of their husband's death. It also states that women who marry disability pensioners will not qualify for widow's pensions.

"Provisions of this kind conjure up images of hordes of predatory females on the prowl for the disabled, aged and ailing pensions to marry in order to receive widow's pensions," Dr. Boyle said.

BE A BEAUTIFUL LOSER WITH THE NARAN REDUCING PLAN

Your body is like a beautiful high-precision machine. When you overindulge in food and drink, the once smooth, sleek lines go to fat. To control weight, you must control your intake. That doesn't mean a starvation diet. Your body needs a variety of foods to provide the important life-giving ingredients. Start following a sensible, healthy diet. And to help you lose some of that unattractive excess poundage immediately, Naran has formulated a special weight-control regimen. The whole plan is included in every package. An exclusive liquid formulation that is taken with grapefruit juice, a vitamin supplement to help maintain good health, and a comprehensive low calorie weekly food menu. Follow label directions and take as needed.

Naran is a simple, easy regimen that can help you lose excess bulky fat quickly before you start on your long-term weight-control diet. If you are not completely satisfied with your first purchase, just return the empty carton for your money back.

The Naran Regimen
1. Pour liquid into a pint bottle and add enough grapefruit juice to fill the bottle. Take 2 tablespoonsful twice a day as needed.
2. Take one vitamin pill per day as a dietary supplement.
3. Follow the daily Naran Food Plan Menu.

naran REDUCING PLAN

Gold

The hunt for gold goes on in the Klondike, but today's prospectors are a different breea from those of the 1890s. Tom Puchniak explains, complete with color photos, in Saturday's Weekend Magazine.

In Saturday's
VICTORIA TIMES

WORD of TRUTH
Every Saturday 1:45 P.M.
KARI Radio-550 on your radio dial
Speaker
JOHN FREDBORG

THIS WEEK'S
CARPET SPECIAL
CELANESE SUNDANCE
Multi-colored sculptured shag in three colors only. Reg. 16.95 per sq. yd.
NOW ONLY ..... 13.95 sq. yd.
Columbia Carpet
1503 Haultain 595-1121
OPEN 6 DAYS A WEEK

In Our 72nd Year
Saba Bros Limited
1130 Douglas St.
Phone 384-0561
Truly an outstanding value!
Dresses
Juniors, regulars, long, and formal styles. Sizes 7 to 15 and 10 to 20. These dresses are from our regular stock, and normally carry price tags of up to $50. Specially reduced for this sale—come early for best selection.
$19.00 each
CHARGEX
CHARGE IT!
New accounts opened in minutes!

Spring
IS JUST AROUND THE CORNER
DON'T DELAY — PRUNE AND SPRAY — TODAY!
FERTILIZER NEW—19-19-19 With long lasting Nitrogen. From UREA. USE 1/3 LESS THAN 13-16-10 50 lbs. Reg. 7.95 SPECIAL 5.95
DORMANT OIL WITH ETHION Niagara 16 oz. Reg. 1.89 SPECIAL ..... 99¢
LIME SULPHUR QTS. 1.99 GAL. 4.99
NURSERY SPECIALS
CLUMP BIRCH Reg. 15.98, SPECIAL 12.95
DOGWOOD Pink, Native, Gold Spot. Reg. 17.95 SPECIAL 13.95
LARGE FLOWERING CURRANT FORSYTHIA—WIEGELIA Reg. 7.95 ..... 5.95
FERTILIZER SPREADER 16" TONKA ECONOMY Assemble Yourself and Save Reg. 10.95 SPECIAL 8.88
LONG HANDLE PRUNERS SNAP CUT Light weight telescopic aluminum — height adjusts with a twist of the wrist! Each 21.95
DIGGING SHOVEL "D" HANDLE Reg. 7.95, SPECIAL 5.49
GARDEN KNIVES For pruning, budding, grafting. Swiss made. Each 12.75
MERRY GRO GREENHOUSES Ideal for starting seeds indoors Each 6.98
SHORT HANDLE PRUNERS Wilkinson Sword, Pair ..... 19.95 FREUND Pair 9.98
METHOXYCHLOR 25% Controls Span Worm, Leaf Roller and Coddling Moth. BE PREPARED! 16 oz. 3.59
A GOOD SELECTION OF FLOWER AND VEGETABLE SEED NOW IN STOCK
PERSONAL SHOPPING
Buckerfield's LIMITED
VICTORIA STORE CHARGEX
506 PANDORA LOTS OF FREE PARKING 384-7181

Sexual Attacker 'Talked To God'

CHASKA, Minn. (AP)— As his victim knelt on a blanket in a wooded grove in Carver County, Harvey Carignan, her assailant, discussed aloud what he should do with her, a Carver County deputy sheriff testified Thursday.

Deputy Sheriff Al Otterdahl told the jury that Carignan, 47, carried on a conversation as he stood clutching a hammer behind the 19-year-old former student nurse.

The testimony was elicited by Carignan's defence attorney Douglas Thomson, who was attempting to prove Carignan was legally insane at the time of the assault, Sept. 14, 1974.

Though not stated, Thomson was trying to impress in the minds of the eight men and four women of the jury that Carignan was not conversing with the victim but with God.

Carignan is being investigated by RCMP and several other U.S. police agencies for his possible connection with a series of sex slayings in British Columbia and the Pacific Northwest in 1973 and 1974.

Defence co-counsel Joseph Friedberg said in his opening statement that Carignan is a paranoid schizophrenic who believes he saw and talked with God and that God prompted him to degrade and kill women.

Moments after Carignan voiced his musings, he allegedly struck the woman on the left side of the head, dragged her to a nearby gully and left her for dead.

The construction trades worker from Minneapolis is accused of first degree attempted murder and aggravated sodomy.

Hennepin County Sheriff's detective Archie Sonenstahl, who like Otterdahl, interviewed the victim several times, told the jury of his conversations with the woman.

She was driven in Carignan's car, Sonenstahl said, from Minneapolis to Carver County. She was forced to perform oral sodomy three times, was hit and choked "until she was at the point of losing consciousness."

Then she was forced to kneel on the blanket, Sonenstahl related.

"At this point he had the hammer in his hand and this was the last she remembers."

The third day of the trial ended Thursday with the prosecution still presenting its case. The victim, who had been a nursing student at Abbott Northwestern Hospital in Minneapolis, was expected to take the stand Thursday, but time ran out.

The trial recessed until Monday afternoon at which time she will testify.

Carignan is also charged with sex-related crimes in Hennepin and Kanabec counties.

There has been indication that Carignan may take the stand in his own defence of legal insanity and a psychiatrist for the defence is also expected to testify.

The defence will attempt to show that Carignan thought himself to be deeply religious and acted on the command of a superior power.

Doukhobors Convicted Of Rioting

NEW WESTMINSTER (CP) — Six Sons of Freedom Doukhobors were convicted in county court Thursday on charges of rioting laid following an incident Sept. 9 at Krestova, in the West Kootenay.

Mary Astoforoff, 60, Anuta Kootnikoff, 65, and Mary Braun, 54, were each sentenced to a day in jail. Mary Malakoff, 61, was sentenced to 30 days in jail. All were also placed on 18 months probation.

Helen Planiden, in her 70s, was sentenced to a day in jail.

William Evdokimoff, also convicted of rioting, pleaded guilty to a charge of possession of a firearm. He will be sentenced on both charges March 12.

Charges were laid after several persons arrived at the front gate of the property of Stefan Sorokin, spiritual leader of the Sons of Freedom Doukhobor sect, at about 4 a.m. Sept. 9.

They carried cans of gasoline and Evdokimoff carried a rifle. Guards prevented them from entering the property, but Mrs. Malakoff knocked down a woman guard with her cane.

Several shots were fired, and the group shouted threats at Sorokin and his wife.

Before the group left, they lit a symbolic fire in a ditch.

94 — Farrar

Woolco SATURDAY SPECTACULAR

CHARGEX either way Charge it!

Ladies' Wear

Ladies' Pullovers
Many styles of pullovers to choose from in sizes S-M-L.
each $3

Ladies' and Teens' Jeans
Assorted styles of jeans — in a broken size range.
each $5

Ladies' Lingerie
A selection of peignoir sets to choose from in assorted styles.
each $15

Gothic Bra
Gothic bra by Daisyfresh. In white only.
2 for 4.44

Girls' Pullovers
Girls' pullovers in cable patterns. 96% wool. In sizes S-M-L.
each $2

Girls' Slims and Skirts
Slims and skirts in a broken size range 7-14
each $3

Girls' Sleepwear
Girls' flannelette sleepwear in many colourful patterns. In sizes 8-14
each $2

Mona Lisa Panty Hose
Regular or sandalfoot, in sizes A or B. Colours of Teatone or Sandana.
2 pair 1.57

Nylon Knee High's
One size fits all in beige or spice.
4 pair .99

Infants' and Toddlers' T-shirts
With long sleeves in 100% cotton.
2 for 1.50

Fabrics — Bedding

Nylon Yarn
Nylon parley yarn, 3-ply, lovely plain or varigated shades.
ball .72

Kiddie Prints
Fire retardent — safe guard. Ideal for nightwear. 52" wide.
2.76 yard

Tempo Blankets
Warm and safe, washable in colours of white, blue, or gold.
72"x84" 6.46 each 80"x100" 8.46 each

Pillow Cases
Pillow cases in assorted patterns. In colours of yellow or pink. No ironing.
from 2.50

Men's and Boys' Wear

Men's Shirts
Men's sport shirts in assorted plains and prints. With tapered body.
6.99 each

Men's Pants
Men's 100% polyester dress pants, in sizes 30-42.
11.88 pair

Boys' Sweaters
Boys' long sleeve sweaters in 100% acrylic.
2 for $5

Men's Knit Clearance
Assorted long sleeve knits, in sizes S-M-L.
8.99 each

Men's Jac-Shirts
Men's Jac-shirts in checked patterns.
8.66 each

Family Footwear

Men's Dress Shoes
Men's English dress shoes, in various styles and colours. Some with leather soles. In broken sizes.
13.97 pair

Ladies' Dress Shoes
Various styles to choose from. In solid and two-tone colours. Broken sizes.
pair $10

Men's Leather Shoes
White and black leather shoes with 1 inch platform and high heel. Broken sizes.
pair $5

Garden Centre

Weed 'n' Feed
"Green Cross" 20-10-5 fertilizer with killex, feeds the lawn and kills the weeds all in 1 application. 22-lb. bag covers 5,000 sq. ft.
6.33 each

Gloves
Vinyl garden gloves, washable, snug fit. Stretches to fit all size hands.
1.47 pair

Steer Manure
40-lb. bag soil conditioner, pulverized, sterilized.
1.67 each

Vegetable Fertilizer
4-10-10 an ideal balance of plant foods to promote good root formation. 20-lb. bag.
2.88 each

Heathers
Assorted heather plants in 4" plastic pots. Ready to plant now.
2 pots 1.39

Cedar Baskets
Choose from cedar window boxes, cedar tubs or cedar hanging baskets.
1.49 each

Stationery — Toys

Purex Tissue
Two layers, 4 rolls of softness. Assorted colours. 4 roll package.
pkg. .83

Decor Serviettes
360 single ply, 8"x13" in assorted colours.
pkg. .83

Marbles
In a clear plastic pouch — assorted sizes and colours.
2 bags 1.36

5-Pce. Desk Set
Set features pens and holder, letter opener, pencil cup.
set $2

Executive Desk Set
With 7 pieces, includes ashtray, note pad, pencil cup, pens and tray.
set $3

Woolco Drugs

Owned and operated by Douglas Drugs

Benylin DM
Pleasantly flavoured cough syrup with added cough suppressant. 4 oz.
1.09 each

Listerine
48 oz. once a year special, kills germs that can cause bad breath.
3.29 each

Anacin
For fast relief of headache, arthritic and rheumatic pain. 100's.
1.09 each

Efferdent Tablets
Removes deep stains, deodorizes dentures. 63's.
1.29 each

Sensodyne Toothpaste
Toothpaste for sensitive teeth. 4 oz.
1.29 each

Housewares

Party Set
12 decorative glasses, 4 wine, 4 sherry, 4 on the rocks.
8.99 set

Garbage Can
Hi impact plastic approximately 16 quart size. Coppertone.
3.77 each

Swag Lamps
Ideal for your home, in green, red or gold metal.
19.66 each

Melamine Dinnerware Set
20 piece service for 4 in attractive bright designs.
8.99 set

Cookware Set
Cookware set in porcelain on steel. 7 piece set.
39.88 set

Jewellery Dept.

Buddy Hair Dryer
Buddy Hair dryer, with 700 watts power.
18.88 each

Mist Hair Dryer
Lady Brentwood Mist Hair Dryer, with 5 position control.
25.88 each

Ladies' Timex Electric Watch
Timex electric watch for ladies, in gold or silver. Limited Quantities.
25.95 each

Cameras — Music

8-Digit Calculator
Floating decimal, automatic constant, percentage, large read-out and buttons. Operates on 4 penlight batteries. (included).
24.87 each

Colour Slide Film
Woolco 35mm colour slide film, 20 exposures, 64 ASA, processing in Vancouver included.
2.49 each

Movie Film
Kodachrome Super 8 movie film, 50' cartridge load, processing included.
3.98 each

Car Stereo 8-Track Player
Balance, tone and volume control. Automatic or manual change. Mounting hardware, your choice of door mount or wedge speaker, included.
39.87 each

8-Track Carrying Case
Ideal for use in the car. Holds 24 8-track tapes. With carrying handle.
8.49 each

Hardware — Tools

Hamper Set
Plastic hamper set, consists of covered hamper and waste basket. Colours of blue, green or gold.
set $4

Super Snips
Self-sharpening, easy grip, safety lock. Cuts everything from paper to metal.
4.99 each

Light Bulbs
60-watt and 100-watt — Woolco light bulbs. 6 bulbs. per package.
1.06 pkg.

Tool Box
Union tool box, 6"x6½"x19", red in colour. Lift out tray.
8.99 each

Hamper
Rockland hamper in gold or white.
12.27 each

Woolco DEPARTMENT STORES
A DIVISION OF F. W. WOOLWORTH CO. LTD.

Town and Country Shopping Centre
Douglas Street and Saanich

Personal Shopping only, please!
Store Hours: Monday to Saturday
10 a.m. to 10 p.m.

BUY WITH CONFIDENCE
SATISFACTION GUARANTEED
REPLACEMENT OR YOUR MONEY REFUNDED

THE FAMILY CIRCUS

"Ouch! Daddys don't make very good mothers."

DENNIS THE MENACE

"I'M JUST LOOKIN' FOR THE RING IN YOUR NOSE."

HAGAR

PEANUTS

WIZARD OF ID

APARTMENT 3-G

B.C.

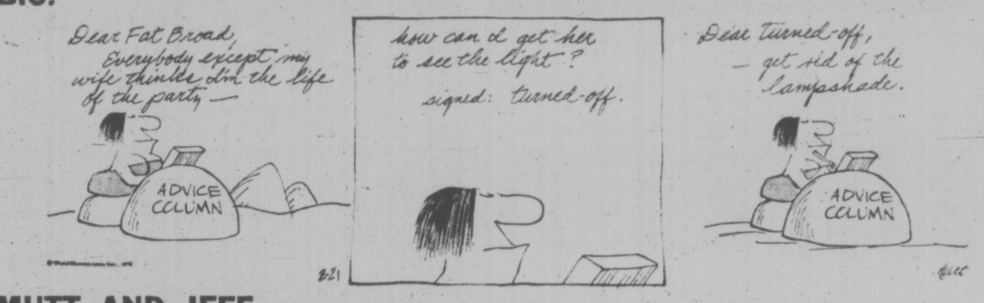

MUTT AND JEFF

MARK TRAIL

MISS PEACH

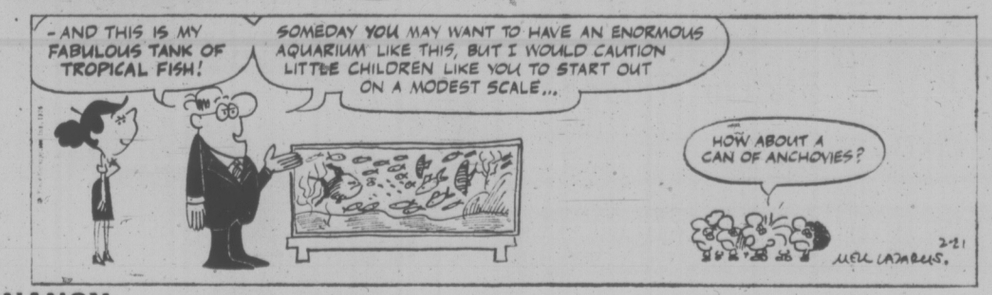

NANCY

BROOM-HILDA

CRYPTIC CROSSWORD

ANSWERS TO THURSDAY'S PUZZLE

ACROSS
3 Stretcher
8 Trap
9 Put across
10 Brewer
11 Power
14 Erode
15 Rest
16 Ropes
18 Owed
20 Chill
21 Seats
24 Lawful
25 Courtship
26 Half
27 Prospects

DOWN
1 Stable-boy
2 Make notes
4 Tour
5 Erato
6 Corner
7 East
9 Peter
11 Pipes
12 Relief map
13 Still life
17 Scrap
19 Debris
22 Taste
23 Moor
24 List

CLUES

ACROSS

1 Acts the goat at the rifle range (5)
4 Copious, loud sound of cattle (7)
8 It's not quite the telling that gives the high spirits (7)
9 Swallowed bit of course at English banquet (5)
10 Don't let strong tower be taken (4)
11 He's passive in language, but in pain (8)
13 Cook is main one to leave (4)
14 Something for the pupils to fill in? (4)
16 Place to which tug may bring northern vessel? (8)
17 Cruel monster will go back again (4)
20 Snow White's home? (5)
21 Means of showing disapproval of feline visit? (7)
22 Quick to utter (7)
23 Musically sad but unimportant (5)

DOWN

1 Beat the record speed, perhaps, when the first meal is taken (9-4)
2 React to a very small amount (5)
3 Such clothes should fit (4)
4 Growth of asparagus tip after sport (6)
5 Flood because of wild animal returning (8)
6 Burn 'im in the meantime! (7)
7 Top army man handing out cards to no particular tradesman (7, 6)
12 By which the mason unlocks the building? (8)
13 Flower makes milk producer unsteady? (7)
15 Almost hold conversation about quoit (6)
18 Win round redhead to produce corn (5)
19 Hold back stalk (4)

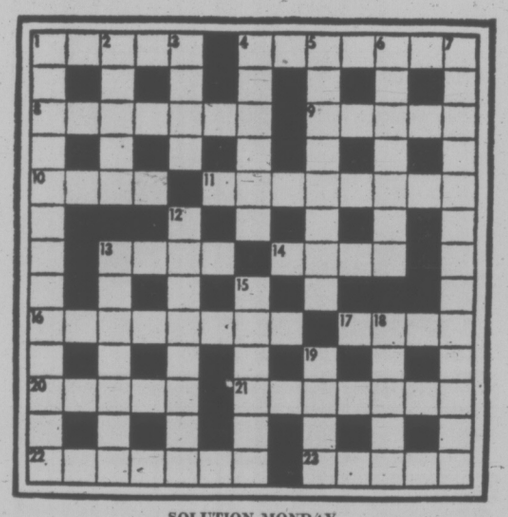

SOLUTION MONDAY

FUN WITH FIGURES

By J. A. H. HUNTER

We have a Magic Square today. That's a sequence of consecutive numbers, arranged in a checkerboard style square so that each column, each row, and each diagonal will add up to the same magic total.

Our Magic Square is unique, because its magic total is exactly twice the square of the difference between the greatest and smallest numbers in the sequence.

So what is that magic total?

(Answer Monday).

Yesterday's answer: ROMAN was 17568.

YOUR HOROSCOPE

Forecast for Saturday, Feb. 22

By SYDNEY OMARR

ARIES (March 21-April 19): Don't feel the world is against you merely because pace has slowed. Legal red tape must be untangled. Family responsibility should not be ignored. Capricorn, Cancer persons figure in picture.

TAURUS (April 20-May 20): Enlarge horizons. Find outlet for urge to imprint style and ideas. Postpone trip which involves confrontation with relative. Leave "heavy stuff;; for another time. Your judgment is clouded by emotion. Seek relaxation, not challenge.

GEMINI (May 21-June 20): Money picture is confused. Key is to find ways of improving cash flow. For now, do some planning. Details are available — if you are persistent. Aquarius, Leo and Scorpio figure prominently. Do some revising for purpose of rebuilding.

CANCER (June 21-July 22): Heavier responsibility becomes evident. Young persons has tendency to lay burdens on your shoulders. Know when to draw line. Accent is on making your own views crystal clear. Someone may be writing and speaking — and claiming your endorsement. Get to this — right now!

LEO (July 23-Aug. 22): Home situation commands attention. If you depend on others you will be disappointed. Key is to change your own heart. Make amends to one who loves you. Also, make some neighborly gestures! You'll be amazed at results!

VIRGO (Aug. 23-Sept. 22): Friends are involved in tangled, clandestine web. Refuse to be drawn into trouble not your own. Be sympathetic, not foolish. Pisces is in picture — so, too, are Virgo and Gemini. Romantic interlude might be highlighted. Protect yourself in clinches!

LIBRA (Sept. 23-Oct. 22): Promotion, more harmonious dealings with executives — these are indicated. You also can expect member of opposiee sex to pay compliment —and make demands. You will learn to be skeptical about existence of "tooth fairy."

SCORPIO (Oct. 23-Nov. 21): Finish rather than initiate action. Deal with persons who have ambitions and goals. Stop being dragged down by those who constantly sing blues. Accent now is on far-ranging cycles, trends. You may be called on to represent hospital or charitable institution.

SAGITTARIUS (Nov. 22-Dec. 21): New start is indicated. Chance exists for proverbial "second chance." Leo and Aquarius could be in picture. Hard facts concerning costs, expenditures and credits come to light. Bring forth creative resources.

CAPRICORN (Dec. 22-Jan. 19): One who means plenty to you is going through emotional hades. Know it and be helpful by being patient. Refuse to cast first stone. If mature, you'll be rewarded. Otherwise, you could throw home life into turmoil. The choice is your own.

AQUARIUS (Jan. 20-Feb. 18): Avoid scattering efforts. Social life accelerates. People enjoy your humor and company and they say so. But do remember diet, health resolutions. Gemini, Sagittarius and Virgo persons could play significant roles.

PISCES (Feb. 19-March 20): What appeared a certainty has tendency to "slide away." There are loopholes — there also is fine print and you should read between the lines. Affair of heart is here, too. Lovers' quarrel rains on your parade.

IF TODAY IS YOUR BIRTHDAY you broke from pattern early, were on your own in literal or psychological sense. Parents were divorced, separated or had great difficulty communicating with you. You get new chance for success this year and July will be most significant. Scorpio plays key role in your life.

LITTLE PEOPLE'S PUZZLE

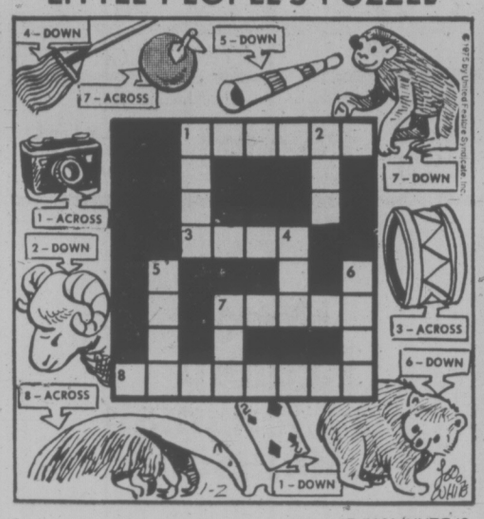

ANSWERS: Across — 1. CAMERA, 3. DRUM, 7. APPLE, 8. ANTEATER. Down — 1. CARD, 2. RAM, 4. MOP, 5. HORN, 6. BEAR, 7. APE.

The Bridge Expert

By FRED KARPIN

To the expert, the execution of a squeeze or an end play is a commonplace affair, and provides him with no especial thrill. But his joy borders on the ecstatic when he can swindle an opponent, or "steal" a trick from him.

The reason behind this attitude is, of course, that a swindle is indicative of the ability to outwit, or outthink, his adversary — and to the expert, as to all mortals engaged in competitive endeavors where the thinking process forms the first line of offence — this type of feat is the ultimate in success.

The simple ruse contained in today's deal is a recurring one, and emanates from an ear attuned to the bidding. The South declarer was the late Alphonse Moyse, Jr., of New York City. The deal arose in a tournament. The analysis of the deal is by Mr. Moyse.

East-West vulnerable. North deals.

"West opens the ace of hearts and shifts to a diamond," stated Moyse. "You take stock of the situation and, based on East's one no-trump overcall (plus West's possession of the heart ace) decide that the chance of the vital club finesse winning is just about nil. So why take it?

"You have available a much better play — one which may win. The ace of clubs is cashed first, and then a low club is led off dummy towards your remaining jack. Don't scoff — East is on the spot. He may suspect what you're trying to do, but he can't be sure — you may have started with a singleton, and are hoping that the king will drop on the second or third round of the suit, thereby promoting dummy's queen into a winner.

"So East has to make a guess — and more than infrequently he will guess wrong. Your play has everything to gain and nothing to lose."

Moyse played the hand exactly as presented in the preceding paragraphs. At trick three he led the board's ace of clubs, and at trick four, the three of clubs. East thought for a few seconds, crossed his feet, thought for a few more seconds — and then followed suit with the nine of clubs!

NORTH
♠ K1063
♥ QJ
♦ A65
♣ AQ53

WEST
♠ 5
♥ A763
♦ J9742
♣ 764

EAST
♠ A4
♥ 10984
♦ KQ10
♣ K1092

SOUTH
♠ QJ9872
♥ K52
♦ 83
♣ J8

The bidding:

North	East	South	West
1 ♣	1 NT	2 ♠	Pass
3 ♠	Pass	4 ♠	Pass
Pass	Pass		

Opening lead: Ace of ♥.

Soviets Convict James Bond-Style Spy

MOSCOW (UPI) — In an unusual announcement, the Soviet Union said Thursday the supreme court has convicted a man of high treason for espionage activities carried out with a James Bond-like array of sophisticated equipment.

The Tass news agency and the government newspaper Izvestia, in identical reports, named the man only as V. G. Kalinin and said he had been working for an unidentified foreign intelligence service.

The announcement said he had been tried and convicted by the supreme court's military collegium, indicating he was a soldier, officer or otherwise connected with the military.

"Confiscated during Kalinin's arrest were secret information he had collected for transmission to the foreign intelligence service, espionage instructions, means of invisible writing, cipher aids and other materials intended for subversive activities against the Soviet Union," it said.

The announcement did not specify his sentence, only that "the criminal was punished according to the law." High treason carries a penalty of death by firing squad.

University of Victoria Theatre
with Victoria Theatre Guild presents
at the McPherson Playhouse
Wm. Shakespeare's
MUCH ADO ABOUT NOTHING
director: John Krich
Thurs., Feb. 20 — 8:15, Fri., Feb. 21 — 8:15
Sat., Feb. 22 — 2 p.m. & 8:15 p.m. Sunday, Feb. 23 — 2:00 p.m.
Tickets McPherson Box Office or
Phoenix Theatre Box Office. Phone: 477-4821

SING-ALONG
with GEORGE McDOWALL
Tam O'Shanter
900 CARLTON TER., ESQ.
THURS., FRI., SAT. — 8:30 P.M.
RES. 383-2022

GREATER VANCOUVER OPERATIC SOCIETY
presents
"THE PIRATES OF PENZANCE"
By Gilbert & Sullivan
Music Director: Mr. Beverly Fyfe
Stage Director: Mr. Keith Simpson
Sets by Glenn MacDonald.
SATURDAY, MARCH 1st. 8:00 p.m.
SUNDAY, MARCH 2nd. 2:00 p.m.
McPherson Playhouse, Victoria.
Tickets Available at McPherson Box Office 386-6121
$4.25, $3.50, $2.75

Imperial Inn
"The Inn for all Reasons"
THE NEW
WINDSOR ROOM
Elegant dining with pleasant surroundings and a pool-side view.
for reservations — 382-2111
1961 DOUGLAS STREET

YOU ASKED FOR IT!
Our recently introduced WEEKDAY LUNCHEON SMORGASBORD has been a great success.. and we have had many requests to extend the service to weekends, and include the family. Here it is:
SUNDAY FAMILY SMORGASBORD BUFFET
5 p.m.-9 p.m.
Featuring the Specialty of the House
PRIME RIB
(Limited Regular dinner menu also available)
1175 Beach Drive — OAK BAY BEACH HOTEL — For Reservations, Phone 598-4556

VICTORIA'S OLDEST and NEWEST ITALIAN RESTAURANT
• COMPLETELY NEWLY DECORATED with a BRAND NEW MENU
OPEN
Mon. through Thurs. 9:30 a.m. to 12 midnight
Friday 9:30 a.m. to 3 a.m.
Saturday 11 a.m. to 2 a.m.
Sunday 11 a.m. to 12 midnight
FREE DELIVERY (with minimum order)
"ENJOY A TOUCH OF ROME"
ITALIAN and CANADIAN CUISINE
Caesar's Italian Village
YOUR HOST:
1813 DOUGLAS 386-0373

IN CELEBRATION OF RAVEL'S CENTENARY
A SPECIAL PRESENTATION
by the VICTORIA SYMPHONY ORCHESTRA
conducted by LASZLO GATI
Strauss ..... Don Juan—Symphonic Poem
Mendelssohn ..... Violin Concerto
Ravel ..... Tzigane
Ravel ..... Daphnis and Cloe—second suite
SOLOIST: The Dazzling French Violinist
CHRISTIAN FERRAS
SUN., FEB. 23rd 2:30 p.m.
MON., FEB. 24th 8:30 p.m.
THE ROYAL
Tickets: $3.25, $4.50, $5.00, $5.75
From: Victoria Symphony Office
748 Johnson St. 385-6515
This pair of concerts is jointly sponsored by Toronto Dominion Bank and Canada Permanent Trust.
DON'T WAIT FOR THE DATE YOU MAY BE TOO LATE

HURRY! FINAL WEEK
all it takes is a little Confidence.

PAUL NEWMAN / ROBERT REDFORD
ROBERT SHAW
A GEORGE ROY HILL FILM
"THE STING"
DAVID S. WARD · GEORGE ROY HILL · TONY BILL, MICHAEL and JULIA PHILLIPS · TECHNICOLOR® · A UNIVERSAL PICTURE · PG
OAK BAY 2184 OAK BAY AVE 598-2213
EVENINGS AT 7:00 AND 9:10
MATURE ENTERTAINMENT. Closed Sun.
Adults $2.25, Students $1.75, G.A. $1.00, Children $1.00

DEAN MARTIN and JERRY LEWIS
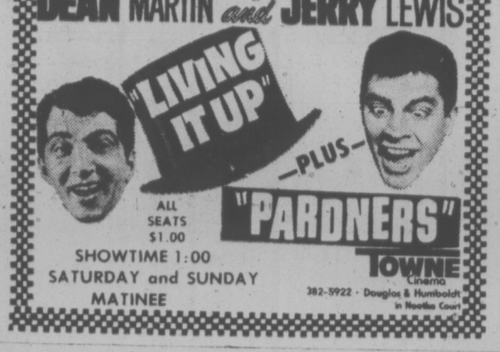
"LIVING IT UP"
—PLUS—
"PARDNERS"
ALL SEATS $1.00
SHOWTIME 1:00
SATURDAY and SUNDAY MATINEE
TOWNE Cinema
382-5922 · Douglas & Humboldt in Nootka Court

Rex Reed raves about "The Texas Chain Saw Massacre".
"RUN DON'T WALK TO SEE THE SLEEPER HORROR MOVIE OF THE YEAR. IT MAKES 'PSYCHO' LOOK LIKE A NURSERY RHYME AND 'THE EXORCIST' LIKE A COMEDY. IT IS EVEN MORE FRIGHTENING THAN 'THE NIGHT OF THE LIVING DEAD'". —Rex Reed

"THE TEXAS CHAINSAW MASSACRE"
America's most bizarre and brutal crimes
What happened is true.
Warning: an extremely gruesome disgusting picture.
R. W. McDonald, B.C. Dir.
ODEON 1 780 YATES STREET 383-0513
SHOWS 1:35, 3:25, 5:15, 7:15, 9:10
WARNING: You will feel as well as see and hear realistic effects such as might be experienced in an actual earthquake. The management assumes no responsibility for the physical or emotional reactions of the individual viewer.
ODEON THEATRES LTD.
10TH AND FINAL WEEK
in SENSURROUND
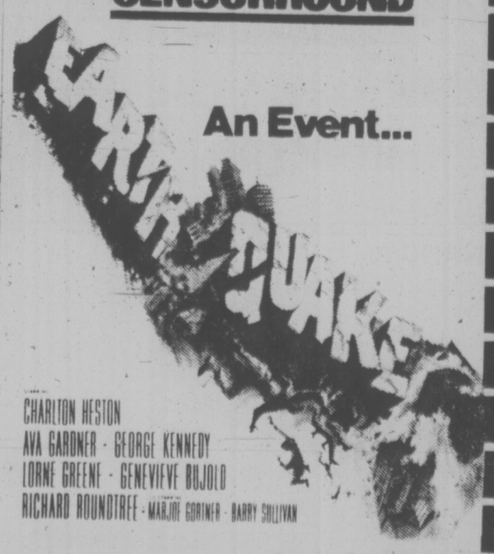
An Event...
CHARLTON HESTON
AVA GARDNER · GEORGE KENNEDY
LORNE GREENE · GENEVIEVE BUJOLD
RICHARD ROUNDTREE · MARJOE GORTNER · BARRY SULLIVAN

NIGHTLY 7:00 & 9:15
MATINEES SAT. - SUN. 2:15 - 4:30
MATURE
HAIDA 808 YATES STREET 382-4278

SHE CAN STOP A MAN WITH A SINGLE BLOW!
Warning: Scenes of Nudity and Brutality. —B.C. Classifier
RESTRICTED
STACEY ALWAYS SCORES!
STACEY!
METROCOLOR
starring ANNE RANDALL · MARJORIE BENNETT · ANITRA FORD
HELD OVER
fox cinema quadra at hillside 382—3378
NIGHTLY 7 and 9 FEATURE AT 7:25 and 9:25

Robert Redford as "Jeremiah Johnson"
A SYDNEY POLLACK FILM
The man who became a legend.
The film destined to be a classic!
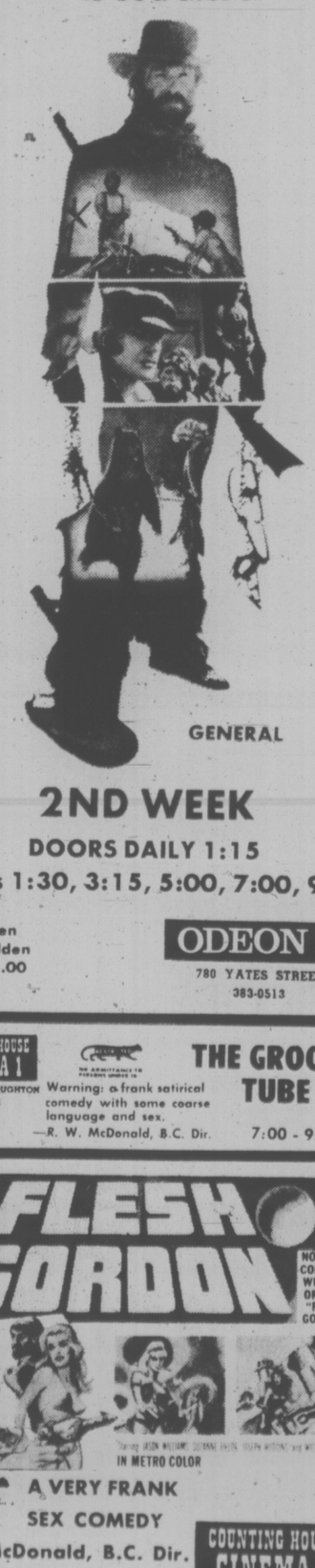
GENERAL
2ND WEEK
DOORS DAILY 1:15
Shows 1:30, 3:15, 5:00, 7:00, 9:00
Children and Golden Age $1.00
ODEON 2 780 YATES STREET 383-0513

COUNTING HOUSE CINEMA 1 BROAD AT BROUGHTON 383-3434
NO ADMITTANCE TO PERSONS UNDER 18
THE GROOVE TUBE
Warning: a frank satirical comedy with some coarse language and sex.
—R. W. McDonald, B.C. Dir.
7:00 - 9:00

FLESH GORDON
NOT TO BE CONFUSED WITH THE ORIGINAL "FLASH GORDON"

IN METRO COLOR
RESTRICTED
A VERY FRANK SEX COMEDY
R. W. McDonald, B.C. Dir.
NIGHTLY 7:00 - 9:10
6TH WEEK IN VICTORIA
COUNTING HOUSE CINEMA 2 BROAD AT BROUGHTON 383-3434

OPEN SUNDAYS 5-9 P.M.
DINING WITH A DIFFERENCE
Gay Nineties Spare Rib House
WHERE KEN PEAKER
Plays Your SING-A-LONG MUSIC
A SPARKLING ATMOSPHERE For
PERSONALIZED MUSICAL HAPPENINGS
World-Famous SPARERIBS — Full Dinner Menu
825 Burdett — CHERRY BANK HOTEL — 385-5380
"They do their specialty, spareribs very well indeed. Informal sing-a-long type of atmosphere; service leisurely." Financial Post Magazine

Mature Warning: Some Suggestive Scenes and Dialogue
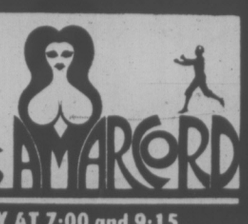
FELLINI'S AMARCORD
NIGHTLY AT 7:00 and 9:15
in Nootka Court
382 5922 · Douglas & Humboldt
TOWNE Cinema

MOVIE GUIDE
HELD OVER—SECOND WEEK
"ONE OF THE MOST BEAUTIFUL MOVIES EVER MADE!" —Life Magazine

WINNER OF 6 ACADEMY AWARDS!
METRO-GOLDWYN-MAYER presents A CARLO PONTI PRODUCTION
DAVID LEAN'S FILM OF BORIS PASTERNAK'S
DOCTOR ZHIVAGO
OMAR SHARIF (AS ZHIVAGO)
GENERAL
CORONET 836 Yates 383-6464
SAT. and SUN. at 2:00 and 8:00
WEEKDAYS at 8:00 ONLY

4th ADVENTURE-FILLED WEEK!
AIRPORT 1975

An all NEW film inspired by the novel, "AIRPORT" by Arthur Hailey.
CHARLTON HESTON
KAREN BLACK · GEORGE KENNEDY · GLORIA SWANSON · HELEN REDDY
EFREM ZIMBALIST JR. · SUSAN CLARK · SID CAESAR · LINDA BLAIR · DANA ANDREWS
ROY THINNES · NANCY OLSON · ED NELSON · MYRNA LOY · AUGUSTA SUMMERLAND

GENERAL
CAPITOL 805 Yates 384-6811
NIGHTLY at 7:10 and 9:15
SAT. and SUN. at 1:35, 3:20, 5:10, 7:10, 9:15.

LOOK OUT for FUN! ACTION! ROMANCE!
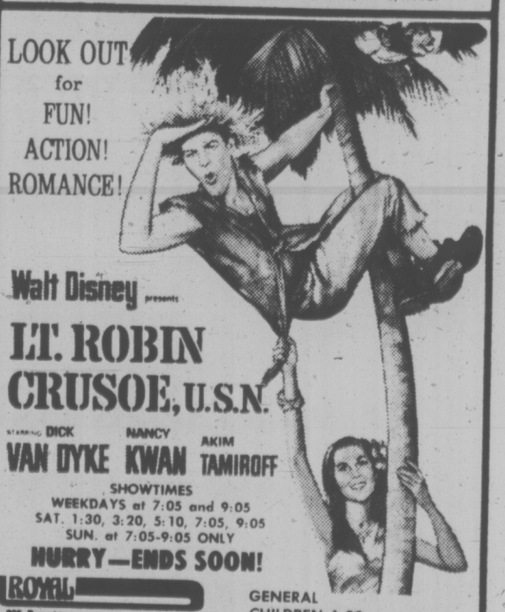
Walt Disney presents
LT. ROBIN CRUSOE, U.S.N.
starring DICK VAN DYKE · NANCY KWAN · AKIM TAMIROFF
SHOWTIMES
WEEKDAYS at 7:05 and 9:05
SAT. 1:30, 3:20, 5:10, 7:05, 9:05
SUN. at 7:05-9:05 ONLY
HURRY—ENDS SOON!
ROYAL 805 Broughton 383-9711
GENERAL CHILDREN 1.00

FRIDAY, SATURDAY, SUNDAY ONLY!
For $10,000 they break your arms. For $20,000 they break your legs. Axel Freed owes $44,000.

The Gambler
GATES AT: 7:30 SHOW AT: 8:00
TILLICUM DRIVE-IN Burnside at Tillicum 382-7531
WELCOME TO SCENIC ATOKA COUNTY
It's a great place to live ...if THEY let you.

A Paramount Release
LEE MARVIN · RICHARD BURTON
"THE KLANSMAN"
Warning: Frequent Coarse Language, Brutal Violence and Rape. R. W. McDonald, B.C. Dir.

MICHEL RICHARD . . . money tastes fine

The Million-Dollar Payday

MONTREAL — Thursday was payday for Northern Ontario's million-dollar prize winners as they turned in their Olympic Lottery Canada tickets.

"I guess it must be a lucky place to come from," said **Michel Richard** of Hearst, who along with his brother-in-law **Roland Martin**, 22, shared one of two $1-million first prizes in the fourth draw made Sunday.

Blanche Marcoux of Fauquier, 75 miles from Hearst and 550 miles northwest of Toronto, represented the other $1-million prize winners. Other partners were her daughter, **Raymonde Morin**, and friend **Annette Gagnon.**

"I'm going to put it in the bank until things settle down and stay on my job for the time being," Richard said.

Mrs. Marcoux, a 62-year-old widow and mother of five who lives alone, said her winning ticket was one of 28 in which she shared.

"I think I'll build a nice house for myself, with a few extras now that I can afford it. My kids will get some money too, and maybe I'll give some to charity," Mrs. Marcoux said.

Second prize of $500,000 went to **Mr. and Mrs. Gilles Bourgeois** of L'Assomption, Que., while third prize of $250,000 was won by a group of six from suburban Lachine, Que.

Fourth prize of $200,000 went to five persons from suburban Verdun, Que.

Fifth prize of $150,000 belonged to a Sudbury, Ont., man whose ticket stub still was in the mail Thursday, while **Peter Serblan** of Cayuga, Ont., claimed $125,000.

people

Unions Tell Paris C'est Fini

ST. PIERRE — Labor unions here have told French government officials not to bother sending Governor Jean Cluchard back to St. Pierre and Miquelon. The unions have called a general strike for today.

BOSTON — **Dr. Kenneth Edelin** has invoked an obscure state law in an effort to win a new trial or have his guilty verdict overturned. The law allows a judge to overrule a jury verdict if he feels it was arrived at not by the evidence, but because of prejudice.

WELLINGTON — A jury today found former New Zealand cabinet minister **William Sutch** innocent of spying for the Soviet Union. Sutch had been charged with obtaining information calculated to be useful to an enemy.

HONOLULU — The dream vacation of young **Heidi Biggs**, who is dying of cancer, has been halted by her hospitalization for lung problems. She was admitted to children's hospital Thursday.

EDMONTON — **Gordon Taylor**, Social Credit member of the Alberta legislature since 1940 and a former cabinet minister, will run as Independent in the March 26 provincial election because he could not support the caucus' on the Syncrude project.

LONDON — Six companies associated with runaway British politician John Stonehouse are going into liquidation with debts of more than $9.2 million, creditors' figures show.

NEW DELHI — **Prince Charles** arrived here Thursday for a two-day visit to India on his way to Nepal where he will represent his mother, Queen Elizabeth, at the coronation of **King Birendra.**

STATE SECRETARY Hugh Faulkner picks up his skat-a-thon pledge card from a CUSO representative in preparation for Saturday outing on the Rideau Canal. Faulkner says his pledges should amount to close to $1,000 a kilometre.

IT'S LOGICAL!

BALBOA, Canal Zone — After three weeks adrift in the Caribbean on a diet of raw fish and sea water, after his boat foundered, a Puerto Rican who has been a fisherman for 25 years "has lost interest in fishing and fishing craft," a Panamanian official said today. The fisherman, however, is reported in "fine physical shape" in hospital.

KU KLUX KLAN KOFFEE KLATCH

LAKE WALES, Fla. — White-robed Klansmen wearing tall, peaked hats have been surprising diners in restaurants around this central Florida town by sauntering in for coffee-and-gab session with anyone who is interested.

In south Florida last weekend, a small plane flew over area beaches and resort hotels trailing a long banner proclaiming, "Save our land, join the Klan.

It is all part of a campaign to attempt to humanize the once-feared, secret organization which terrorized blacks and Roman Catholics.

"It's kind of a publicity thing to bring us closer to the people and attract new members," says Grand Dragon **John Paul Rogers**, a Lake Wales barber who is president of the Florida branch of the United Klans of America.

"The purpose of the coffee breaks is to show people that the Klan is still around and that it is not the radical organization many people consider it to be."

Rogers said his men have been well received where they've been and there have been no incidents.

Rogers said the group he heads in Florida is different from the old Ku Klux Klan.

Soviet Saw Red At Eskimo Plan

MOSCOW — A Soviet collective farm in the U.S.? A Moscow paper said today it almost happened.

In the summer of 1934, an eskimo named **Ashkamakin** set out by boat from the Eskimo-run Lenin Collective Farm on the Chukchi Peninsula to visit his relatives on St. Lawrence Island, which is U.S. territory.

The border area was then free, and Eskimos from the island and the Russian mainland visited each other freely.

Ashkamakin told his relatives about the changes on the Soviet side of the border and they asked him to arrange for a collective on the island.

Ashkamakin called on a Soviet official with the proposal.

"Do you know what you are doing?" the official roared. "You are trying to organize a collective farm in the United States — a foreign country."

the Duke's
Dining Lounge
Introducing:
STEAK and LOBSTER 6.95
STEAK and SEAFOOD DINNERS, from 4.95
WE ALSO CATER TO PARTIES
Open Tues.—Sun. from 5 p.m.
SAT. NIGHT LIVE ENTERTAINMENT
Your Hosts: GARY KELLY and DAN KOLLER
4558 CORDOVA BAY RD.
EVENING RESERVATIONS PLEASE, 658-8922

FRI-SAT PIT STOP CABARET
Westwind Motor Inn
Dancing 9-1:30 a.m.
TO THE SOUNDS OF "homegrown"
741 Goldstream Ave.
478-8334

LONGHORN STEAKHOUSE
Now Open for Lunch
Mon. through Sat.
featuring
The STEAK SANDWICH
$2.95
Served noon to 2 p.m.
Mon. through Sat.

Esso Voyageur Esso Restaurant
OPEN 7 DAYS A WEEK
We accept Esso, Chargex or Master Charge Cards
For Reservations
652-1146
2476 Mount Newton Cross Roads
(10 Miles Down the Pat Bay Highway from Victoria)

The Royal Oak INN
OFFERS YOU GOURMET DINING
Mon. to Sat. 5 to 11 p.m.
in the
Strathmore Room
FOR GOOD FAMILY FARE TRY OUR
Toby Jug Coffee Shop
4600 ELK LAKE DRIVE
658-5231

Tokaj HUNGARIAN RESTAURANT Villa
WEEKEND SPECIAL
PRIME RIBS of BEEF AU JUS
Includes Hungarian goulash soup, salad, deep fried ice cream for dessert.
per person 5.95
RESERVATIONS
383-4732
1122 YATES ST.
Ample Free Parking

LION'S DEN CABARET
from England, "TRAFALGAR," performing nightly
JOHNNY LESTER
Great Jazz and vocal arrangements with Johnny's Trio nightly in the Tower Dining Lounge.
Tell 'em Red sent ya.
Top Entertainment Every Night at the
RED LION INN
on Douglas next to the World of Pleasure
Reservations 385-3366

ENTERTAINMENT
The Relaxing Black Prince Room
JUDITH BANKS Mon., Tues., Wed.
RUSTY THOMPSON Thurs., Fri., Sat.
Start Your evening with our delightful Prime Rib Dinner still at $6.50
Our home made cheese cake is something we are very proud of.
Canterbury INN
310 GORGE RD. E. 382-2151

BIG BAND SOUND
Dancing Saturdays to Geo. Kraeling and his orchestra in the spacious Seaview Room (the Island's finest maple floor). Instrumentalist 8:45 - 9:30. Dancing 9:30 - 12:30. $6 a couple.
McMorran's Table Res. 658-5234

Family Style DINING
Enjoy satisfying inexpensive "dining out" often at SCOTT'S Downtown!
OPEN 24 HOURS EVERY DAY
SCOTT'S RESTAURANT
650 Yates at Douglas

Little Denmark
WEEKEND SPECIAL
Mulligatawny Soup
Prime Rib Sc-Bordelaise
Coffee a la Maison
$6.95 Per Person
Open From 5 P.M.
31 BASTION SQ.
385-8833

The Bacchanalia
Victoria's ONLY CLUB ROCK & ROLL
Mon. to Sat. 9 p.m.-2:00 a.m.
905 Esquimalt 383-6824
LADIES FREE
Mon.-Thurs. 'til 11 p.m.
NOW APPEARING
'BOWSERMOON'

LAST 2 NIGHTS
APPLE'S TRIBUTE TO THE BEATLES
FIRST TIME IN CANADA
FEB. 18th to 22nd
* Advance Reservations Requested
* No Cover Charge with Dinner
Two Great Rooms of Entertainment
Downstairs "Evening Mist"
Open Tuesday through Saturday
STARDUST
1037 VIEW ST
Lots of Free Parking
385-1031

11 12 1 GROCERIES 2 10 OPEN - 9 24 HOURS 3 AT - 8 QUONLEY'S 4 GOV'T. at FISGARD 7 6 5

The Thatch CABARET
ROYAL OAK INN
4680 ELK LAKE DRIVE
658-5231

CREST MOTOR INN
BUSINESSMEN'S LUNCHEON
11:30 a.m. to 3:00 p.m.
Featuring Daily Specials
PROVINCIAL DINING ROOM AND COFFEE SHOP
OPEN WEEKDAYS 7 a.m.-10 p.m.
SUNDAYS and HOLIDAYS 8 a.m. - 10 p.m.
386-2421
344 BELLEVILLE ST.
Facing the Inner Harbour

Little ITALY RISTORANTE
featuring authentic Italian cuisine
Choice of six Italian dishes served with Italian style soup or salad and garlic bread.
$3.95
JAMES BAY INN 270 GOVERNMENT Res. 384-7151

ITALIAN NIGHT at Smitty's
IN BOTH VICTORIA and DUNCAN
THIS FRIDAY AND SATURDAY
Spaghetti and Meat Sauce ..... (for one) 2.40 (for two) 3.40
Spaghetti and Mushroom Sauce ..... (for one) 2.55 (for two) 3.55
Spaghetti and Meat Balls ..... (for one) 2.65 (for two) 3.65
Choice of minestrone soup or salad (with Italian dressing) served with garlic bread
Smitty's Own Pizza
Pepperoni, Cheese and Pizza Sauce 2.75
The Works (just right for one) 2.75
Scaloppini—Delicious!
Breaded Veal cutlets served with home-made noodles topped with a spicy tomato sauce — choice of soup or salad, garlic bread, coffee and dessert.
(for one) 4.25 (for two) 7.25
Chicken and Spaghetti Combo ..... (for one) 3.75 (for two) 6.45
Smitty's Pancake House and Restaurant
"Bring the Whole Family"
IN DUNCAN: Trans-Canada Hi-way
Entertainment from 6 p.m. to 9 p.m.
Bernie Ryall
IN VICTORIA 850 Douglas 383-5612
7 a.m. to 12 p.m.

COLBY CONFIRMS CIA 'SEX TRAPS'

WASHINGTON (AP) — William Colby, U.S. Central Intelligence Agency CIA director, said Thursday the CIA once kept files on four congressmen and did not deny that the agency has used sex traps to gain information from foreigners.

But Colby said these and other activities by the agency have been greatly exaggerated in a way that has "placed American intelligence in danger."

"I won't say that sex and intelligence never got together," Colby testified before an open meeting of the House of Representatives defence appropriations subcommittee.

But he told the subcommittee in his first public testimony on alleged spying by the CIA in the U.S. that he preferred to withhold for a closed session any further comment on a published account of sex traps.

Columnist Jack Anderson has reported that the Drug Enforcement Administration had maintained apartments it allowed the CIA to use as sex lairs to obtain information from foreigners.

Colby said the CIA has discovered several mistakes in his earlier testimony before a closed meeting of the Senate appropriatons committee.

He said the CIA conducted telephone wiretaps against 27 persons between 1947 and 1965, not 21 as he told the Senate committee; that four of the persons whose phones were tapped were non-CIA employees, not two as he had said earlier; that the agency had files on four congressmen, not one as he had told the Senate committee; and that the agency had conducted four break-ins in the U.S., not three as he testified earlier.

Asked if any of the congressmen was active in the anti-war movement, Colby said, "I believe a couple of them were."

"Several congressmen did go to meetings abroad and in reports of those meetings the members' names would appear," he testified. But he said none of the congressmen was ever under CIA surveillance.

Much Ado About Love, Laughter

By AUDREY JOHNSON
Times Staff

Much Ado About Nothing, we are reminded in a program footnote by UVic theatre's Dr. Alan Hughes, was the last comedy Shakespeare wrote before turning his attention to tragedy and problem plays.

Indeed it seems to sum up all Shakespeare's ideas about comedy in an elegant romp that bears a parallel to a set of virtuoso variations on the theme of star-crossed and criss-crossed love.

This is the comedy that University of Victoria Theatre and Victoria Theatre Guild have combined to present at McPherson Playhouse this week.

It opened Thursday to a fair-sized audience, being the first full Shakespearean play the Theatre Guild has included in its season in many years.

Effectively set and lighted by Bill West and Giles Hogya, director John Krich has brought the comedy up into the high-style romanticism of the 19th century's Napoleonic era.

Costumes by Irene Pieper are charmingly conceived with the effect of the cool, clear color washes of prints of the period.

They are generally flattering too, except for the long light trousers on the soldiers which should add elegance but instead make all the actors appear bandy legged.

Benedick and Beatrice are the most famous of the two sets of lovers, their barbed repartee and cultivated antagonism making the other pair, Claudio and Hero, almost insipid by comparison.

Anthony Jenkins as Benedick is most successful.

The first actor to move the audience to applause on an exit, he speaks with a sense of poetry, understands the rhythm and brings authority and a tongue-in-cheek humor to his performance.

Beatrice in the hands of Judy Bradshaw is cool, acerbic, a self-liberated woman. She avoids the trap of sounding bitter or shrewish and remains convincingly feminine and attractive.

Rosalind Scott's Hero is fresh and lovely but Darcey Callison plays her Claudio with too much restraint on the heroic aspects of the character.

Reg Terry as Don Pedro, Anton Stratford, Tony Bancroft, Michael Hodgson and Tony Bukowiecki in clown roles, and Martin Kava and young Andrew Sabiston in bit parts are notable in the large cast.

The play is divided into two parts

An almost leisurely tempo allowed the texture of the first act to become stodgy and thick where it should have been crisp, clear and vibrant.

But there are many interesting and fine details about this production, including the simple, unobtrusive handling of set changes and the evocative music composed and arranged by Austin Scott, recorded by Scott, Ben Heywood, Lionel Martin and Gwen Zucker and performed on stage by M. Lindsay Lambert and Wendy Merk.

CBC Boss Hard To Get—Hobbs

VANCOUVER (CP) — Television critic Lisa Hobbs testified Thursday that she was able to contact the Pacific regional director of the CBC only once from January to October, 1973.

She was testifying for the second day in a B.C. Supreme court libel suit, brought by Robert McGall, CBC Pacific region director.

McGall is suing Hobbs, the Vancouver Sun and Sun publisher Stuart Keate over a column published Oct. 10, 1973.

Mr. Justice J. S. Aikins allowed Pacific Press Ltd., the fourth party named in the action, to be dismissed from the case because there was no evidence Pacific Press was connected with what Hobbs wrote.

Mr. Justice Aikins also formally dismissed a counter-suit for damages made by Hobbs against McGall stemming from a letter signed by McGall and published Oct. 9, 1973. Hobbs instructed her lawyer Wednesday to withdraw her counter-suit.

The judge said, however, he would reserve decision on costs in both dismissals.

Today, lawyers are expected to give their summations and the judge is expected to give his charge to the jury.

The case revolves around standard of news coverage of Victoria, specifically the legislature, by the CBC in the fall of 1973 when CBC reporter Arch Snow was ill.

Under cross-examination by McGall's lawyer, George Murray, Hobbs said she first attempted to meet McGall when she beacme the Sun's television columnist in January, 1973, but "I couldn't catch him.

"I caught him once on the telephone.

"I was not able to get hold of McGall. I got hold of a lot of other people. But I really wanted to get hold of Mr. McGall because he appeared to be Mr. Broadcasting in Vancouver."

Hobbs agreed that she said during an examination for discovery before the trial that she was repeatedly told by McGall's secretary to try again at an unspecified future date whenever she tried to reach McGall by telephone.

During testimony Thursday, Murray took Hobbs almost word by word through her Oct. 10 column, written in rebuttal to McGall's letter published Oct. 9.

BASE COST DOUBLED

Estimated cost for the marine sciences institute at Pat Bay have almost doubled in less than a year, rising from $10.8 million to $20.4 million.

Information on the increase was given MP Allan McKinnon (PC-Victoria) after he rasied the question in the House of Commons.

The increase affects both the wharf and building facilities.

Costs of the wharf were set at $1.9 million in the government's 1974-1975 spending estimates. The tender approved later was for $4.2 million.

Qriginally estimated to cost $12.1 million, the buildings will now cost $16.2 million.

'til SUN., FEB. 23rd at 9 P.M.

Mandel's ST. VALENTINE'S WEEK MASSACRE OF CARPET PRICES CONTINUES

mandel FLOOR COVERINGS On Douglas Opposite Woodward's 382-8276

Open Every Night 'til 9 p.m.

CROSS-CANADA VALUES AT

Firestone STORES

2882 DOUGLAS ST. 385-1404

BIG BATTERY POWER!

LIFETIME SUPREME

$38.95 SPP22FC

$45.50 SP24C/SP24F

GUARANTEED AS LONG AS YOU KEEP YOUR CAR!

360

HOT SPOTS IN FEBRUARY? YOU BET!

COME IN AND CHECK THESE HOT SPOT SPECIALS!

HOT SPOT SPECIAL — 2x4—8' STUDS Utility ..... Each 65¢

SPOT SPECIAL — Pure Vinyl FLOOR TILE Easy care. 12"x12". ..... Each 39¢

HOT SPOT — Clean White Wood 2x4—8' Std. and Btr. SPRUCE OR 10 for 8.95 ..... Each 95¢

REAL HOT SPOT — 2½" Fibreglas INSULATION Roll 7.19

HOT, HOT SPOT — 2 Mil. POLY FILM 500 Sq. Ft. Roll 7.95

SPOT SAVING — RANGE HOODS Coppertone or Avocado Each 22.59

THIS IS A HOT SPOT — NEW SHIPMENT FIBREGLAS CORRUGATED PANELS
Yellow — Green — Clear — White

26"x96"	26"x120"	26"x144"
6.25	7.55	8.75

CORRUGATED WOOD STRIP 8' 1.20

HOT SPOT HERE — PARTICLE BOARD 4x8 Sheets

3/8" 3.55 5/8" 4.95 1/2" 4.45 3/4" 6.95

COME IN AND LOOK FOR OTHER HOT SPOT SPECIALS

RED HOT SPOT SPECIAL — CORK PANELLING Dark Lisbon 8 Sq. Ft. 3.99

HOT SPOT — 90-lb. ROLLED ROOFING Per Roll ... 7.95

NEW OREGON TRAIL™ REAL FIR PLYWOOD PANELING with the look of the Old West

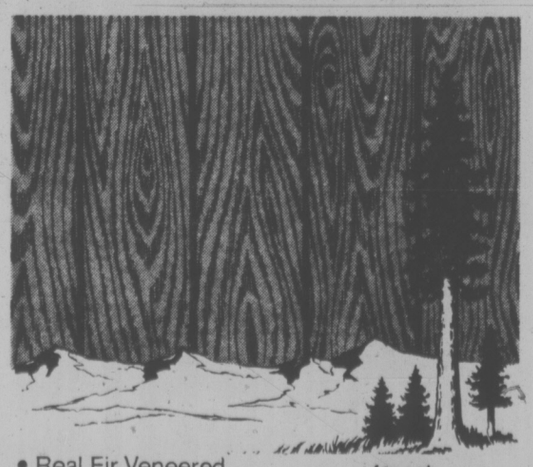

- Real Fir Veneered Plywood Panels
- Full 7/16" Thickness
- Richly Textured Durable Finish

for only 13.95 per 4'x8' panel

Georgia-Pacific

HOT SPOT SPECIALS

STANLEY TOOLS

SCREWDRIVER SET Reg. 7.39 HOT SPOT 6.29

8' TAPE Reg. 2.49 HOT SPOT 1.99

Stanley SQUARE Reg. 5.89 HOT SPOT 4.99

24" LEVELS Reg. 13.50 HOT SPOT 11.39

Lots of In-Store and Outside Hot Spots

Prices Effective Feb. 21st to Feb. 26th Inclusive

CASHWAY PRICES ARE LOWER PRICES

SLEGG BROTHERS LUMBER LTD.

— Two Locations to Serve You —

3955 QUADRA ST. (One Block South of McKenzie Intersection) VICTORIA 479-7151

OPEN 6 DAYS A WEEK 7:30 a.m. to 5:30 p.m.

9764 5th STREET (Just Off Beacon Avenue) SIDNEY 656-1125

Victoria Times
FRIDAY, FEBRUARY 21, 1975 23
THIRD SECTION

Changes to Code This Session—King

Labor Minister Bill King indicated Thursday some minor amendments to the B.C. Labor Code may be introduced during this session of the legislature.

He made the statement after a cabinet meeting at which the B.C. Federation of Labor presented its annual brief.

Federation spokesman Len Guy said main requests aired at the meeting were that the Labor Relations Board be rearranged to get at the grass roots industrial relations problems.

Guy said the federation would favor a composition "much less legalistic and much less academic. The board and its powers are not satisfactory for the labor relations emphasis of today," said Guy.

The LRB should include more people with practical experience in industrial relations.

The federation brief emphasized the need for housing and government participation in creating employment.

"We talked to them (cabinet) as friends," said Guy.

He said King indicated the legislation was not etched in stone and that there are some flaws that "obviously can come out."

The brief called for amendment of the labor code in seven major areas:

Inclusion of workers involved in fishing, farming and domestic work under the Labor Code.

An end to what it called the bureaucratic and legalistic approach used by the LRB to administer the code.

Abolition of the compulsory formation of industry councils of union.

Anolition of compulsory settlement of first agreements.

Strengthening of technological change provisions of the code.

Provision for informational picketing in line with NDP policy.

Changing of the period during which a union's certification can be challenged by another union from the seventh and eighth months of a collective agreement to the eleventh and twelfth months.

There was strong criticism of delays in educational reform resulting from the controversy surrounding the "arrival and departure" of Dr. Stanley Knight who was dismissed as head of a new research and development section of the education department.

The brief suggested that perhaps "there are conservative officials in the department who are obstructing educational change." The dismissal of government employees like Knight during probationary periods "without proper recourse," was disturbing and not in keeping with procedures fought for by the trade union movement.

Speakers Cut Off Bennett

Opposition leader Bill Bennett was cut off in mid-speech Thursday when the microphone system broke down in the legislature.

The mikes had been coming on and off during the opening minutes of the legislature, producing loud, crackling sounds and at time distorting the members' voices.

The breakdowns added further confusion to the house during a series of procedural wrangles with Speaker Gordon Dowding and finally later, the house was adjourned when the crackling sound made it impossible to hear Bennett's speech in reply to the throne speech.

Bennett was only 25 minutes into his speech when Dowding asked for a recess to fix the system. When the house was recalled nearly an hour later, however, Dowding said it would take an overnight job to fix the system and the house was adjourned until this morning.

The speaker confirmed that the rule allowing six days of throne speech debate would stand and Thursday would not be considered a day of debate.

Dowding had opened the house with a lengthy explanation of a ruling he made earlier in the week.

He then ran into a battle with the Socred opposition members when a question posed by the Socreds was included in the 15-minute question period despite the fact the Socreds said it was a point of order which shouldn't be included in question period.

Members shouted back and forth at each other across the floor while the speaker tried to bring them to order and the microphones crackled on and off.

The party leaders agreed to the day adjournment and Bennett will continue his speech today.

SCs Press On B.C. Rail Car Shortage

Premier Dave Barrett asked the opposition to "get it together" on the subject of rail car shortages Thursday after facing a barrage of questions from Socreds.

Barrett said questions would be forwarded to B.C. Rail, now preparing a report on the matter for presentation to the house at a later date.

But the Socreds continued to hammer away at the shortage.

Alex Fraser (SC—Cariboo) charged there is a shortage this week in the interior. He said Peace Wood Products Ltd. has reported a shortage of wood cars.

Barrett said he "will attempt to correct the situation. It pleases me to note the economic recovery in the province, especially in the forest industry," he chided.

The premier, who is president of B.C. Rail, was also asked for clarification of the terms of the provincial government's $15 million grant to the crown corporation, released in orders-in-council.

Opposition Leader Bill Bennett asked for the loan's interest rate, but the premier said the loan was granted to BCR for repayment to the crown with no interest rate.

"The terms were set by statute," said Barrett, "I'm not going to do your homework for you . . . get it together."

The premier refused to answer whether cabinet decided on a grant payment instead of the usual loan arrangement because loans ot BCR have reached the maximum limit.

HOUSE BUZZES ON 'SAW MASSACRE'

The subject of Texas chain saws buzzed briefly through question period at the legislature Thursday.

Conservative leader Scott Wallace asked if the attorney-general's department had received any complaints about a film called the Texas Chain Saw Massacre showing in Victoria.

"In view of the B.C. film censor's description that the film is an extremely gruesome and disgusting picture, has the attorney-general received any complaints," asked the Oak Bay MLS.

Attorney-General Alex Macdonald said he would check with the legislative committee responsible to find out the number of complaints.

Asked if that meant the film classification terms of reference would be reviewed, Macdonald said "no."

Outside the house, Wallace said he was approached on the subject by one of the public "I could only agree with the concerns expressed."

"Even if the movie is classified as gruesome and disgusting, I can see no positive purpose for that kind of violence."

Wallace said the terms of reference of the committee should be reviewed, allowing public input on future regulations.

BISSON'S MOVING & STORAGE LTD.
384-6442
HOUSEHOLD AND APARTMENT MOVING

PRE-FINISHED
B GRADE PANELS
4'x8'—4MM
10 patterns to choose from
3.88 ea.

SPECIAL! PRE-HUNG DOORS
21.95 ea.
We also have both slab and louvred mahogany bi-folds.

SPECIAL FACTORY GRADE FIR
4'x8'x11/16"
9.99 ea.

Many Unadvertised Specials in No. 1 Panels — Come See!

REAL HARDWOOD VENEERS
4'x8'x4MM V-Groove Teak . . . 10.59
4'x8'x4MM V-Groove Walnut . 12.49

PARTICLE BOARD
4'x8' top quality No. 1 underlay
FANTASTIC VALUE!
1/2" 3.99
5/8" 4.25
3/8" 3.59
3/4" 6.95

WINDSOR THE PLYWOOD PEOPLE
3032 JUTLAND
PHONE 386-8222
8 a.m.-5:30 p.m. Mon.-Sat.
CHARGEX
BETWEEN GORGE ROAD AND BURNSIDE

Firestone STORES

HUGE OVER SUPPLY OF SUP-R-BELTS

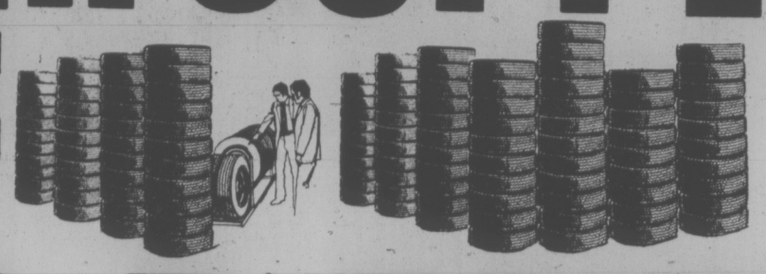

Deluxe Champion Sup-R-Belts were original equipment on many 1970-74 cars. Built with extra tough rubber compounds and two plus two construction. A perfect combination of strength, performance, and long trouble free mileage.

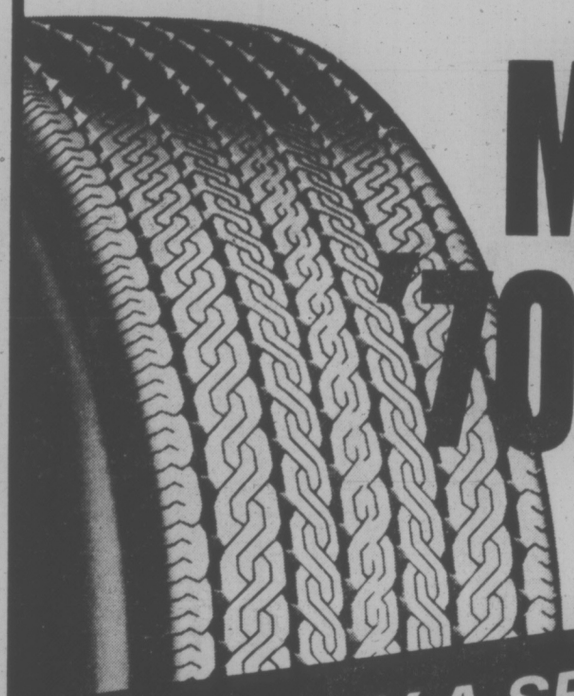

MADE FOR '70-'74 CARS!

Now, during February only . . .

BUY A SET OF 4 AND SAVE $56.80
ON POPULAR G78-14 SIZE (WHITEWALL)

SAVE ON SIZES FOR MOST POPULAR "70-74" CARS!

BLACKWALL

SIZE	STORE LISTED PRICE	FEBRUARY PRICE	SAVINGS PER TIRE
A78-13	$36.25	$27.95	$ 8.30
C78-14	$37.50	$28.95	$ 8.55
E78-14	$39.95	$29.95	$10.00
F78-14	$41.60	$29.95	$11.65
G78-14	$45.50	$32.50	$13.00
H78-14	$48.95	$34.95	$14.00
F78-15	$41.60	$29.95	$11.65
G78-15	$45.50	$34.95	$10.55
H78-15	$48.95	$36.95	$12.00
L78-15	$57.65	$39.95	$17.70

BUY NOW!

FREE INSTALLATION

WHITEWALL

SIZE	STORE LISTED PRICE	FEBRUARY PRICE	SAVINGS PER TIRE
A78-13	$39.45	$29.95	$ 9.50
C78-14	$40.70	$30.95	$ 9.75
E78-14	$43.30	$31.95	$11.35
F78-14	$44.95	$31.95	$13.00
G78-14	$48.70	$34.50	$14.20
H78-14	$51.95	$36.95	$15.00
F78-15	$44.95	$31.95	$13.00
G78-15	$48.70	$36.95	$11.75
H78-15	$51.95	$38.95	$13.00
L78-15	$60.95	$41.95	$19.00

We Guarantee Everything at Firestone Stores

USE OUR Firestone CREDIT PLAN OR . . . CHARGEX AMERICAN EXPRESS master charge

2882 DOUGLAS ST. 385-1404

Garbally Road at Burnside

Also in Nanaimo and Courtenay

386-2121
Monday through Saturday
8 a.m. to 6 p.m.

CLASSIFIED ADVERTISING

Vancouver Island's Largest Shopping Centre in Print

386-2121
Monday through Saturday
8 a.m. to 6 p.m.

BOX REPLIES
All replies to private box numbers available from 8:00 a.m. to 6:00 p.m. Monday to Friday inclusive.
Victoria Press Box numbers available on request.
Charge $2.50 and $4.00

OFFICE HOURS
Classified Counter, 8:00 a.m. to 5:30 p.m. Business Office, 8:30 a.m. to 5:00 p.m. Monday to Friday inclusive.

* * *

OFFICE CLOSED SATURDAY

* * *

CLASSIFIED TELEPHONE HOURS
8:00 a.m. to 6:00 p.m., Monday to Saturday inclusive.

* * *

CLASSIFIED COPY DEADLINES
Regular classified advertisements may be placed at the counter, 8 a.m. to 5:00 p.m. on the day prior to publication, Monday to Friday inclusive. By telephone, 8:00 a.m. to 5:00 p.m., Monday to Saturday inclusive.
All classified semi-display copy must be in the possession of Victoria Press Ltd., 2621 Douglas Street, by 12 noon for the Colonist or 4 p.m. for the Times day prior to publication with the exception that copy for Monday Times must be in by 4 p.m. Friday.

FULL COVERAGE CLASSIFIED RATES

REGULAR CLASSIFIED LOCAL RATE
One day 12c per word per day.
Three consecutive days, 10c per word per day.
Six consecutive days 9c per word per day.
1 6-pt. heading or white space allowed to be charged at 5 words.
Minimum advertisement 10 words and $1.20.
Each initial, size, group or figures and abbreviation counts as one word.

SEMI-DISPLAY LOCAL RATE
Ads requiring a style other than that mentioned above will be charged by the measured agate line (14 agate lines equal 1 inch).
One day 50c per line, $7.00 inch.
Three consecutive days, 45c per line, $6.30 inch.
Six consecutive days, 40c line, $5.60 inch.

NATIONAL RATE AND OUT-OF-PROVINCE RATE
Regular classified, 15c per word per day.
Semi-display, 60c per line per day.

Birth Notices $3.00 per insertion for standard message of 30 words or less. 10c each additional word or initial.
In Memoriam Notices, Cards of Thanks, Deaths and Funeral Notices 45c per line per day. Three consecutive days $1.14.

Births, Deaths, In Memoriam Notices, Cards of Thanks, personals not accepted by telephone.
Single paper rates on request.

SUBSCRIPTION RATES
Wherever carrier service is maintained, $4.00 per month.
By mail — Canada, $5.00 per month, $14.50 per three months, $28.00 per 6 months, $55.00 per year. United States, $5.25 per month.
Saturday only—Canada, 35c per copy; United States, 40c per copy; Commonwealth and Foreign rates on request.
Mail subscriptions are payable in advance.
Authorized as second class mail, Post Office Department, Ottawa. Member Audit Bureau of Circulations.

TERMS OF PUBLICATION
The Victoria Press Ltd. shall not be liable for non-insertion of any advertisement beyond the amount paid for such advertisement.
In the event of an error occuring the liability of Victoria Press Ltd. shall not exceed the charge for the space actually occupied by the item in question.
All claims on error in publication shall be made within 12 hours thereafter and if not made shall not be considered. No claim will be allowed for more than one incorrect insertion nor for errors not affecting the value of the advertisement.
All estimates of cost are approximate. Advertisers will be charged with space actually used.
All advertising copy will be subject to the approval of the Victoria Press Ltd., who reserve the right in its sole discretion to classify, reject or insert copy furnished.
All advertisments must comply with the British Columbia Human Rights act. This act states no advertisement may state or imply a preference, limitation, or specification on the basis of an applicant's race, religion, colour, marital status, ancestry, place of origin, age; or sex (unless the matter relates to the maintenance of public decency AND prior approval has been obtained through the Human Rights Branch).
While every endeavour will be made to forward replies to box numbers to the advertiser as soon as possible, we accept no liability in respect or loss or damage alleged to arisen through either failure or delay in forwarding such replies, however caused, whether by negligence or otherwise.

CIRCULATION REPRESENTATIVES
Duncan, Chemainus—
P. J. Rogers 746-6181
Nanaimo 753-2766

United States Representatives
MATTHEWS SHANNON and CULLEN INC.
New York, Boston, Chicago, Detroit, Philadelphia, Pittsburgh, Cleveland, Syracuse, Charlotte, Atlanta, Cincinnati.

DUNCAN BUREAU
Duncan Financial Centre, 435 Trunk Rd. Office and telephone hours 8:30 a.m. to 5 p.m. Monday to Friday inclusive.
PHONE DUCAN 746-6181

CLASSIFIED SERVICE FOR DUNCAN COWICHAN RESIDENTS
Classified Ads phoned in to our Duncan office before 3:30 p.m. will appear in the following day's papers.
746-6181

NOTICE OF COPYRIGHT
Full complete and sole copyright in any advertisement produced by Victoria Press Ltd. is vested in and belongs to, Victoria Press Ltd.; provided, however, that copyright IN THAT PART AND THAT PART ONLY of any such advertisement consisting of illustrations, borders, signatures or similar components which is, or are, supplied to Victoria Press Ltd. by the advertiser in the form of engravings, matrices, casts, etc., and incorporated in said advertisement shall remain in and belongs to the advertiser.

CLASSIFICATION INDEX

VITAL STATISTICS
1 Births
8 Card of Thanks
5 Deaths and Funerals
9 In Memoriams
10 Funeral Directors

NOTICES
14 Announcements
15 Coming Events and Meetings
16 Catering, Banquets and Reception Rooms
20 Lost and Found
11 Monumentals
18 Places to Visit
17 Restaurants

EMPLOYMENT
21 Help Wanted—General
22 Office Help
23 Skilled Trades
24 Sales Persons and Agents
25 Teachers
26 Part Time—Temporary Help
30 Situations Wanted

BUSINESS SERVICES AND DIRECTORY
36 Business Services and Directory

PERSONAL SERVICES
33 Bands, Musicians and Orchestras
40 Business Personals
43 Dancing
42 Education
71 Music Teachers
39 Personals
32 Trade Schools
38 Travel

MERCHANDISING
83 Aircraft
117 Antiques
78 Bicycles
80 Boats and Marine
65 Building Supplies
93 Cameras, Supplies and Photo Finishing
127 Chicks, Poultry, Hatching Eggs, Supplies
135 Farm Implements
12 Florists
60 Fuel
97 Furniture
120 Garden Supplies
99 Groceries, Meat and Produce
130 Heavy Equipment and Machinery
128 Livestock, Supplies and Events
100 Miscellaneous for Sale
103 Miscellaneous Wanted
109 Miscellaneous to Rent
77 Motorcycles
70 Musical Instruments
125 Pets and Supplies
96 Ranges, Stoves and Furnaces
92 Sporting Goods
115 Swaps
63 Timber
98 TV, Stereo, Radio Sales and Service
112 Wanted to Rent, Miscellaneous

AUTOMOTIVE
155 Automobile Financing and Insurance
164 Auto Body and Painting
162 Auto Repairs, Service and Towing
168 Campers, Trailers and Motor Homes
166 Cars and Trucks Wanted
150 Cars for Sale
151 Sports Cars
148 Lease Vehicles
149 Mobile Homes and Parks
149 New Car Directory
160 Parts, Accessories
158 Tires
154 Trucks and Buses
156 U-Drive and Auto Washing

ACCOMMODATION
185 Convalescent and Rest Homes
175 Hotels
178 Summer Homes, Cottages and Resorts
181 Tourist Accommodation

RENTAL
201 Apartments to Rent, Furnished
200 Apartments to Rent, Unfurnished
202 Furniture to Rent
203 Apartments Wanted
206 Duplexes to Rent
207 Duplexes Wanted to Rent
215 Halls, Warehouses, Stores and Offices to Rent
197 Housekeeping Rooms to Rent
199 Housekeeping Rooms Wanted
211 Houses to Rent, Furnished
210 Houses to Rent, Unfurnished
212 Houses Wanted to Rent
190 Room and Board
191 Room and Board Wanted
193 Rooms to Rent
194 Rooms Wanted

FINANCIAL
155 Automobile Financing and Insurance
233 Mortgage Loans and Insurance
234 Mortgages for Sale
230 Personal Loans and Insurance
235 Wanted to Borrow

REAL ESTATE
280 Acreage for Sale and Wanted
240 Business Opportunities
241 Business Opportunities Wanted
247 Commercial or Industrial Properties
258 Condominiums and Townhouses
253 Country Homes and Properties
270 Exchange Real Estate
290 Farms for Sale and Wanted
263 Garages for Sale, Rent, Wanted
293 Gulf Islands Properties
250 Houses for Sale
265 Houses Wanted to Buy
295 Listings Cancelled
268 Listings Wanted
271 Lots for Sale
294 Mainland and Out-of-Province Properties
273 Property for Sale
274 Property Wanted
244 Revenue Property
245 Revenue Properties Wanted
285 Up-Island Properties
256 Waterfront Properties
300 Churches

PHONE DIRECT
386-2121
TO PLACE YOUR CLASSIFIED AD

1 BIRTHS

MORAN—Born to Dave and Colleen, 702 Kelly Road, Victoria, at Royal Jubilee, on February 15, 1975, Jennifer Lyn, 8 lbs. 5 ozs. A darling little sister for Brad. Special thanks to Dr. E. Kardera, Dr. Prevost, Dr. Gough and maternity staff.

SPIELMAN — Born to Mr. and Mrs. Les. Spielman, on Thursday, February 6, 1975, a girl, Heather Dawn, 6 lbs., 13 oz. A sister for Annette. Many thanks to Dr. E. T. Wright and staff of Richmond General Hospital.

5 DEATHS and FUNERALS

ALEXANDER — In the Royal Jubilee Hospital, Victoria, B.C., on February 18, 1975, Professor Henry Alexander aged 84 years, resident of Oak Bay Manor, formerly of Oak Bay Beach Hotel. He was a former member of the Faculty of Queens University, Kingston, for many years. Predeceased by his wife Olive, in England, he leaves his son and dauhter-in-law, Peter V. and Earla Alexander, Toronto and 2 grandchildren.
Private cremation
(McCall Bros., Victoria, B.C.)

BALAGNO — In Victoria, B.C. on February 16th, 1975, Mrs. Eugenia Balagno, aged 71 years. Born in Tonco, (Novara) Italy, and a resident of Victoria, B.C. for the past 35 years, late residence 101-1025 Packington St. Predeceased by her husband, Frank Balagno in 1966. She leaves her brother, Giuseppe Beretta and nephew, Ugo Beretta, both of Novara, Italy and a sister in New York.
Prayers will be offered in the Sands Mortuary Limited, "Memorial Chapel of Chimes", on Sunday, February 23rd, 1975 at 7:30 p.m. Mass will be celebrated in St. Andrew's Cathedral on Monday, February 24th, 1975 at 10:00 a.m. Rev. Father D. F. Johnston celebrant. Interment at Hatley Memorial Gardens.
SANDS — VICTORIA

5 DEATHS and FUNERALS

BENSH: In Victoria on February 20, 1975, Helen Bensh, aged 75 years, of 4119 Carey Road. She leaves her loving husband Steven; 3 daughters, Mrs. A. (Dorothy) Davidson of Vancouver, Mrs. A. (Amelia) Gaisity and Mrs. L. (Margaret) Nagy of Victoria; 1 son, John Bradley, of Nanaimo; 8 grandchildren; also a sister, Mrs. B. (Theresa) Zahar of Calgary, Alberta.
Funeral service in McCall Bros. FLORAL CHAPEL, Johnson and Vancouver Streets, on Monday, Feb. 24 at 10:00 a.m. Interment at Royal Oak Burial Park.

CHOY — In Victoria, B.C. on February 16th, 1975, Mr. Louie Yuen Choy, aged 85 years, born in Canton, China and a resident of Victoria for many years, late residence, 555 Herald St.
Service was held in the Sands Mortuary Limited, "Memorial Chapel of Chimes" on Friday, February 21st, 1975 at 11:30 a.m. Rev. S. M. Lee officiating. Cremation.
SANDS — VICTORIA

CRINION — In Victoria, B.C. on February 20th, 1975, Mr. Joseph Brendon (Pat) Crinion, aged 72 years. Born in Baldoyle, Ireland, and a resident of Victoria, B.C. for the past 5 years, late residence Suite 112, 1615 Belmont Ave. He leaves his loving wife, Audrey, at home; sons, Donald, Montreal, Que.; Robert McAnish, Powell River, B.C.; daughter Mrs. B. (Patricia) Butler, Montreal, Que.; grandchildren and great-grandchildren.
Prayers will be offered in St. Patrick's Church, 2054 Haultain St. on Sunday, February 23rd, 1975 at 7:00 p.m. Mass will be celebrated Monday, February 24th, 1975 at 9:30 a.m. Rev. Father Glendon celebrant. Cremation. Arrangements by the Sands Mortuary Limited.
SANDS — VICTORIA

DAVEY — On February 19, 1975, in Victoria, Mrs. Kate Emma Davey aged 88 years, a pioneer resident here since 1911. Widow of John Davey, she leaves 1 son, Arthur J. of Calgary; 3 grandchildren, Mrs. R. (Sharon) Schaefer of LaCrate, Alberta, John C. Davey and Corinne E. Davey of Calgary.
Funeral service in McCall Bros. FLORAL CHAPEL, Johnson and Vancouver Sts. on Monday, Feb. 24 at 3:30 p.m. followed by cremation.

DESMOND: In Victoria on Wednesday, February 19th, 1975, Mr. Norman Robert Desmond, age 70 years, late of No. 5-1111 Chapman Street, and born in Lethbridge. He was a retired supervisor of transportation for the CPR and was a member and elder of Fairfield United Church; a member of the Aurora Lodge No. 165 AF and AM, Victoria, and the CPR Pensioners Association. He is survived by his loving wife Irene at the residence; his mother, Mrs. T. Desmond and sister, Mrs. W. Fraser, both of Vernon, B.C.; two brothers-in-law, Mr. L. Brooks, Langford, B.C. and Mr. R. Brooks of Calgary, Alta., and several nieces and nephews.
The funeral service will be conducted on Monday, February 24th, 1975, at 2:00 p.m. from Fairfield United Church with the Rev. Dr. H. W. Kerley officiating, followed by cremation. CUNNINGHAM FUNERAL CHAPEL in charge of arrangements.

DOWNER — Margaret Ethel Downer, on February 20, 1975, in Victoria at the age of 86 years, born in Granthurst, Ont., resided in Saskatoon from 1912 to 1952. Survived by 1 sister, Marion Grant; 1 niece and 2 nephews. Mrs. Downer was a life member of the W.M.S., Presbyterian Church in Canada and a graduate of Saskatoon City Hospital.
Funeral service to be held on Monday, Feb. 24 at 1:15 p.m. with the Rev. Dr. J. A. Mowatt officiating in McCall Bros. Chapel, Johnson and Vancouver Sts. Accompanied to London, Ontario for interment. (No flowers by request).

DUFFEY — On February 19, 1975 in Victoria, David Stewart Patrick Duffey aged 16 years, a native son. He leaves his mother, Mrs. Adrienne Duffey; 1 brother Steven at home; 2 sisters, Linda of Victoria and Pamela of Calgary; his maternal grandmother, Mrs. Leona Lloyd, Windsor, Ont., aunts and uncles including Marjorie and George Douglas of Victoria.
Funeral service in McCall Bros. FLORAL CHAPEL, Johnson and Vancouver Sts. on Tuesday, Feb. 25 at 3:30 p.m. with Tony Roberts officiating, followed by cremation (Flowers gratefully declined).

HARPER — In Victoria on February 15, 1975, Mr. Henry Neville Harper aged 80 years of 635 Superior St., born in Durban, South Africa. He leaves a sister in South Africa, he was a Veteran of the First World War being with the C.E.F.
Funeral service in McCall Bros. FAMILY CHAPEL on Tuesday, Feb. 25 at 10:00 a.m. Interment at Royal Oak Burial Park.

JACOBSON — In the Victoria General Hospital on February 20, 1975, Mrs. Eva Jacobson aged 77 years, resident in Victoria for 10 years, formerly of Moose Jaw, Sask. She is survived by her husband, Alfred, 2 daughters, Mrs. N. W. (Dorothy) Patteson of Montreal and Mrs. N. J. (Audrey) Joblin of Regina; 3 sons, Howard and Allan of Edmonton and Ronald of Regina; 14 grandchildren and 1 great-grandson.
Accompanied to W. J. Jones and Son Funeral Directors, Moose Jaw, Sask., for service and interment. McCall Bros. Funeral Directors in charge of arrangements.

MacKILLOP — Aurore of 932 Easter Road, Victoria, B.C. passed away at the Royal Jubilee Hospital on February 19, 1975, aged 47 years. She leaves her loving husband, Doug, of Victoria; a son, David; daughter, Margaret, daughter-in-law Tonny all of Vancouver; sister-in-law, Irene MacKillop, Victoria, as well as two sisters, Mrs. Claire Gingras, Laurier, Manitoba, Mrs. Cecille Lalonde, Estevan, Sask., brothers, Arsene, George, Arthur, Ernest, Louis of Torquay, Sask., brothers, Joseph of Weyburn, Sask., and Gerard Marcotte of Sudbury, Ont. Mrs. MacKillop was past president of Sacred Heart C.W.L., and was active in church and community affairs.
Prayers will be offered Sunday evening, February 23, 1975, at 8:45 p.m. at Sacred Heart Church, 440 Nelthorpe. Funeral services will be held Monday, February 24, 1975, at 2:00 p.m. at Sacred Heart Church, Rev. Fr. Johnson officiating followed by interment in Royal Oak Burial Park. Flowers gratefully declined. Donations may be made to the Victoria Cancer Clinic, 1900 Fort Street. HAYWARD'S THOMSON and IRVING Chapel in care of arrangements.

MITCHELL — At the Gorge Road Hospital, Victoria, B.C. on February 20th, 1975, Mrs. Catherine Mitchell, aged 77 years, a native daughter of Victoria, B.C., late residence, Suite 102-250 Gorge Road West. She leaves her loving husband, N. Stewart Mitchell; at home; daughter, Wilma Catherine Bruce and son, Edward B. Davis, Victoria, B.C.; 5 grandchildren and 3 great grandchildren.
Service will be held in the Sands Mortuary Limited, "Memorial Chapel of Chimes", on Monday, February 24th, 1975 at 1:30 p.m. Rev. Harry Pike officiating. Cremation. Flowers gratefully declined.
SANDS — VICTORIA

PATTERSON — Louise Mary In Victoria, B.C. on February 20th, 1975. Born in Mount Forest, Ontario, age 84 years. Predeceased by her husband, William. Survived by two sons, Wilmer of West Vancouver, Frederick of Radium, B.C. and a daughter Ida Earnshaw of Victoria, B.C. Seven grandchildren, 10 great-grandchildren, and a brother in California, also nieces and nephews.
Private funeral. Flowers are declined with sincere thanks, donations may be made to the B.C. Heart Fund. Arrangements by the Memorial Society of B.C. and FIRST MEMORIAL SERVICES LTD.

5 DEATHS and FUNERALS

SIMMONS — In Victoria, B.C. on February 18th, 1975, Mrs. Mabel Simmons, aged 92 years, born in England and a resident of Victoria for many years, late residence, 2835 Colquitz Ave.
Arrangements will be announced later by the Sands Mortuary Limited.
SANDS — VICTORIA

9 IN MEMORIAM

NORTON — In loving memory of dear Mother, Mrs. Norah Norton.
Dear Mother, you are not forgotten.
Though on earth you are no more,
Still in memory you are with us
As you always were before.
—Always remembered by Mary, Nora and Chris.

THEY SHALL GROW NOT OLD, AS WE WHO ARE LEFT GROW OLD, AGE SHALL NOT WEARY THEM, NOR THE YEARS CONDEMN. AT THE GOING DOWN OF THE SUN, AND IN THE MORNING, WE WILL REMEMBER THEM.
—WITH GRATITUDE, SANDS.

10 FUNERAL DIRECTORS

SERVING VANCOUVER ISLAND
Sands
WE CARE
Dedicated to service
Reasonable Prices
SANDS FUNERAL CHAPELS
VICTORIA 388-5155
SIDNEY 656-2932
COLWOOD 478-3821
DUNCAN 746-5212
LADYSMITH 245-2331
NANAIMO 753-2032
Your six community Chapels. Independent, Family Owned and Controlled. Sands since 1912.

INTERNATIONAL FLIGHT CARE
Specializing in forwarding to or from anywhere
call collect
A Division of Sands
VICTORIA, 388-5155
SIDNEY, 656-2932
COLWOOD, 478-3821
DUNCAN, 746-5212
LADYSMITH, 245-2331
NANAIMO, 753-2032

Removal and Memorial Service
Covering Vancouver Island
A Division of Sands

McCALL BROS.
Funeral Chapels
1400 Vancouver Street
385-4462 385-4466 385-4467
PRIVATE CREMATION
ALEXANDER, Mr. Henry
SATURDAY
JACOBSON, Mrs. Eva
Accompanied to Moose Jaw, Sask. for service and interment.
MONDAY
BENSH, Mrs. Helen
10:00 a.m.—FLORAL CHAPEL
DOWNER, Mrs. Margaret Ethel
1:15 a.m.—FLORAL CHAPEL
DAVEY, Mrs. Kate Emma
3:30 p.m.—FLORAL CHAPEL
TUESDAY
HARPER, Mr. Henry Neville
10:00 a.m.—FAMILY CHAPEL
DUFFEY, David Stewart Patrick
3:30 p.m.—FLORAL CHAPEL

THOMSON & IRVING
Funeral Chapel
Est. 1906 — Formerly of Winnipeg
A Dignified and Understanding Service at Moderate Cost
PRE-NEED AT NEED
SHIPMENTS
1625 Quadra St. Phone 384-2612

CUNNINGHAM FUNERAL CHAPEL
(Formerly Chaplin's)
1155 Fort Street
Phone 384-5512 or 384-8626
Offering dignified moderate services for all. Geo. S. Cunningham, owner, manager.

HAYWARD'S CHAPEL
Ready to carry out the family's wishes, quietly, sympathetically, with efficiency and dignity.
386-3505
1625 Quadra St.

FIRST MEMORIAL SERVICES
Serving the Public and Exclusive undertakers for the Memorial Society of B.C. 658-5244.

11 MONUMENTAL

STEWART MONUMENTAL Works Ltd.
ESTABLISHED 1896
Memorial of Distinction
Marble fireplace and tabletops
1403 May ST. 384-3452

MORTIMER'S MONUMENTS
ESTABLISHED 1877
"The Finest in Craftsmanship"
633 DAVID ST. 383-6421

14 ANNOUNCEMENTS

CHANGING TIMES
IF YOUR HOME HAS MORE SPACE THAN YOU NEED, OR,
YOU "SUSPECT" IT REPRESENTS UNUSED PURCHASING POWER, AND YOU NEED TO KNOW WHAT OPTIONS ARE AVAILABLE TO YOU, THEN YOU SHOULD TAKE ADVANTAGE OF PROFESSIONAL ADVICE WITHOUT ANY OBLIGATIONS. SIMPLY CALL
A. S. (Stan) Pelland
Realtor
Bus. 598-5144
Res. 385-7761
T. L. MANN & ASSOCIATES LTD.

IN MEMORIAM DONATIONS
to be used exclusively for
CANCER RESEARCH
should be directed to
CANADIAN CANCER SOCIETY
857 Caledonia Ave., Victoria

15 COMING EVENTS and MEETINGS

ANNOUNCEMENT
Ranger units of Southern Vancouver Island area extend an invitation to girls 14 to 18 years interested in community service, sailing, hiking, camping, canoeing, and many other group activities to an open house at 938 Mason Street on Monday, February 24, 1975, from 6:30 to 9:30 p.m. Refreshments will be served.

PRINCE RUPERT SOCIETY 19TH year re-union dinner-dance April 12, 1975 at St. Mary's Hall, 5200 block Joyce Road, Vancouver, B.C. For tickets contact S. Alexander, 385-5465.

MYSTERY TOURS
Leaves V.I. Coach Lines depot every Sunday at 1:30 p.m. Return 5 p.m. $4.50 includes tea. 385-4411.

RUMMAGE SALE
Sat. Feb. 22, 10 a.m.
1018 Blanshard St.
Grace MacInnis NDP club

RUMMAGE SALE, ST. MARY'S Lower Hall, 7 p.m., Friday, February 21. 1701 Elgin Road.

20 LOST and FOUND

WOULD THE PERSON WHO found boy's Caravelle watch at Macaulay School gym on Monday. Please call 384-7386 or return to school office.

LADY'S SILVER WATCH, BLACK leather strap, between Armine Place - Richardson - Richmond. 592-0140.

LOST: TUESDAY, CHILD'S glasses, blue - brown frame, in Gorge Shopping Centre vicinity. 384-9664.

LOST: BROWN LEATHER purse, Pandora and Cook area. Contains out of town ID. 592-3213.

LOST: 1½ YEAR MALE SAmoyed-Collie cross, red collar, tag No. 428. 592-4532.

FOUND—WELL FED TOM CAT. Black touch of white on chest. Simcoe-Dallas area. 384-4262.

LOST: BLACK AND WHITE male cat, Cordova Bay area. 658-5048.

21 HELP WANTED GENERAL

ADVERTISEMENTS IN THIS CLASSIFICATION MUST COMPLY WITH THE BRITISH COLUMBIA HUMAN RIGHTS ACT SEE COLUMN 1

MANAGEMENT TRAINEE
Do you possess the necessary mannerism and ability to become a successful executive.
THEN
We want YOUR talent, we NEED your talent.
Let's grow TOGETHER.
We ask the following of you.
1. Compatibility with people.
2. Willingness to relocate.
3. Min. Grade 12 education.
4. Front line determination.
We offer pride in your accomplishments.
Good position.
Good benefits.
Good remuneration.
But most important of all
A CHANCE FOR A SECURE AND SUCCESSFUL FUTURE.
Excellent opportunity for recent graduate.
Come see where it is at. Apply K-Mart, 3986 Shelbourne St.

PROFITABLE PART-TIME BUSINESS!
Housewives, senior students, pensioners. A few adult size Daily Colonist routes are coming available soon in the Oak Bay-Foul Bay areas. Profits from approx. $100 to $135 per month depending on route size. Must have means of transporting papers.
Please contact Mr. E. Bateman or Mr. N. Fox at the Colonist Circulation Dept. 383-4111 today.

LIBRARY TECHNICIAN
FOR PUBLIC SERVICE. To help with circulation, reserve collection and scheduling of student assistants.
TRAINING. Completion of library technician program or an equivalent combination of training and experience. Basic typing.
POSITION AVAILABLE, February 1, 1974.
SALARY $732.00-$895.00 to suitably qualified applicants.
Reply in writing to:
Principal,
Cariboo College,
P. O. Box 860,
Kamloops, B.C.

AMBITIOUS DESK CLERK FOR first-class hotel on Vancouver Island. Experience with NCR 4200 a definite asset. Excellent working conditions. Above Union wages. Full time employment. Please contact Assistant Manager, Delta's Discovery Inn, Campbell River, B.C., 975 Tyee Plaza.

BARBER HAIR STYLIST
Needed for busy shop in Hillside Mall. Top wages male or female. See Paul Almeida, 595-0633 or Res. 386-2732 after 7 p.m.

ATTRACTIVE SALESPERSON for expanding local Collection Agency. Must have sales experience and be anxious to excel. Future potential unlimited. 383-6033.

RELIABLE COUPLE REQUIRED as resident caretakers for 21 unit Beach Dr. Apartment block. Apply in person only. Royal rust, 1205 Government.

EXPERIENCED PART OR FULL-time salesclerk, men's and ladies' retail clothing store specializing in leathers. References required. 598-2722 for appointment.

MATURE PERSON, FAIRFIELD area, light housekeeping afternoons. Two girls 10 and 13. Days 652-1502, weekends and evenings 384-5930.

STORE DETECTIVE REQUIRED immediately, experienced preferred but not necessary. Car is essential. 386-7457 between 7 p.m.-9 p.m. only.

MAN OVER 40 TO DRIVE employer's own car, Monday to Friday 9-1 p.m. and assist with light chores. Victoria Press Box 758.

PART TIME OR FULL TIME Hairdresser. Phone for further information 478-4322 or 385-0156 after 6 p.m.

SOMEWHERE THERE MUST BE a kind, compassionate lady to work mornings in small pet home for minimum wage. 382-9465.

BABYSITTER, 4 DAYS PER week, 9:30 a.m.-3:30 p.m., $3 per hour, Metchosin area. 478-6773 after 4 p.m.

STOCK BOY FOR SUPER FOOD Market. Full or part-time. Must be mature experienced driver. Victoria Press Box 665.

EXPERIENCED WAITRESS-waiter wanted for night shift. Apply in person to Coffee Mac's Restaurant or phone 384-9547.

COUPLE WITH NO CHILDREN, or pets require cleaning women 1½-day weekly, Brentwood area, 652-3671 after 6 p.m. or weekends.

MAID WANTED FOR MOTEL. Apply in person, The Friendship Inn, 39 Gorge Rd. East.

KITCHEN ASSISTANT FOR downtown cafe, 30 hours per week, apply 707 Pandora.

WAITRESS-WAITER, EXPERIenced, 30 hours per week, to start immediately, apply 707 Pandora.

OPENING FOR SEMI-RETIRED part-time bookkeeper. 479-1102 after 7 p.m.

BABYSITTER NEEDED IMMEDIately for 2-year-old girl. 384-9553, 10 a.m.-1 p.m. or 9:30 p.m.-11 p.m.

WANTED: HEALTHY MATURE kitchen help. Days only. Apply 4-4:45 p.m. only. 535 Yates St.

LIVE-IN BABYSITTER — Housekeeper for working mother. Will consider one child. 477-1650.

EXPERIENCED DECK HAND wanted for troller, apply in writing to Victoria Press, Box 757.

EXPERIENCED COOK WANTED Phone 384-7541 between 10 a.m.-11 a.m. Only experienced need apply.

FITTER FOR MEN'S SURGICAL garments. We will train. Victoria Press, Box 787.

HAIRSTYLIST FOR BUSY Salon. Top wages for experienced operator, 592-7790.

YM-YWCA COFFEE SHOP POSITion has been filled. Thank you for your inquires.

PART-TIME SHOE CLERK, J. Reid Shoes, Hillside Shopping Centre.

EXPERIENCED MILL WORK ESTimator required. Phone 386-0212.

21 HELP WANTED GENERAL

BOYS GIRLS
Make some easy money selling VICTORIA TIMES each afternoon 3:30 to 5:30 on your OWN CORNER and your sales each day add up to valuable prizes on Saturdays at Prize day.
or
Apply for NEWS DEALER ROUTES (Bike required)
apply by phoning
382-3131 Local 297 between 4:00 p.m. and 6:00 Mon to Sat.

ASSOCIATED FINANCIAL SERVICES LTD.
Requires a management trainee, rapid advancement to management for the right person. Must have grade 12 and a valid B.C. drivers licence. Must be willing to relocate. Preference to those with finance or banking experience. Phone Mr. G. Holmes, 384-5495 or apply in person, Ste. 201-895 Fort St. Victoria.

TOURIST COUNSELLOR
Full-time immediate employment to assist visitors and offer information on all aspects of the area including accommodation, transportation, attractions, retail sales, etc. General knowledge of the Tourist Industry and thorough knowledge of Victoria is essential. Apply in person to the Greater Victoria Visitors Centre, 786 Government St.

POSITION OPEN IN THE DIEtary Department for a diet Kitchen Aide. This is a part-time position. Dayshift, plus statutory holiday relief. Rotating weekends. Requirements: Hospital cooking experience, particularly in the area of therapeutic diets. Accuracy is essential. Please contact Personnel Department, Royal Jubilee Hospital, 1900 Fort St.

ARE YOU INTERESTED IN part time summer and holiday employment? The 5th (B.C.) Field Battery R.C.A. has vacancies for people interested in challenging and varied activities. For further information phone 386-3562 between 7:45-9:45 a.m. Tuesdays or Thursdays. Ask for Recruiting information.

HOUSEKEEPER COMPANION required by middle aged gentleman with magnificent country home, limited cash reserves. Must be refined, well educated, attractive, unencumbered. Preferably late 30's with some independent means. Should like travel, outdoors and animals. Full particulars please to Victoria Press Box 755.

ASPIRING PERSON REQUIRED for the position of editor-reporter, on new weekly newspaper serving Parksville, Qualicum, and surrounding areas. Experience a necessity. Salary negotiable. For further information, 468-7134 after 6:00 p.m. or write The Arrowsmith Star, Box 1300, Parksville, B.C.

INSTRUCTOR
Victoria's European Spa Fitness Centre requires an instructor immediately. Must have good physique, pleasant personality and be able to work well with people. Interviews daily, 1-4 p.m. -1570 Hillside.

McDONALDS RESTAURANT
980 PANDORA
Full and part time work available. Mothers earn extra money during school hours. Students afternoon and evening shifts available. Apply in person 9-9 p.m. Monday to Sunday.

WHOLESALE SALES REP.
For local food manufacturer to cover lower Island, area. Excellent pay scale and fringe benefits. Reply in writing with complete resume to Victoria Press Box 753. All replies received with strictest confidence.

LIVE-IN HOMEMAKERS
Opportunities for semi-retired ladies to help their local communities. Your experience needed by HEALTH CARE SERVICES UP-JOHN LIMITED. Call us at 388-6639 Monday-Friday, 9-4:30.

REQUIRED MARCH 1, FOR CITY hotel, an experienced desk clerk, union wages and benefits. Shift 3 p.m.-11 p.m. Please phone 385-5161, Thursday, Friday and Saturday between 9:30 a.m.-12 noon., to arrange for interview.

BRIGHT, ALERT, AGGRESSIVE people needed by National Company, good commissions paid, great future for wide-awake people. Apply in person to 1015 Blanshard St. daily, 10:30-4 p.m.

ARE YOU 16-18 AN EXPERIenced cheerleader, willing to volunteer to cheer for Hornets Juvenile Football team. Phone Pam 383-8909 before 4 p.m. 384-4958 after 5 p.m.

EXPERIENCED COOK
Permanent position, good salary and working conditions. Must be reliable. Also cook's helper and waitresses wanted. Apply in person only, 1009 Government St.

AVON
To buy or sell.
Call our District Manager: Miss Binder, 384-7345

LADY FOR IRONING, ONCE weekly, large family. 479-1102.

COMPANION HOUSEKEEPER for elderly lady. 592-6814.

22 OFFICE HELP

ADVERTISEMENTS IN THIS CLASSIFICATION MUST COMPLY WITH THE BRITISH COLUMBIA HUMAN RIGHTS ACT SEE COLUMN 1

RECEPTIONIST REQUIRED mid-March for lumber wholesale office, relocating in new, air-conditioned offices in downtown area of Duncan. Persons who will be considered will be neat, with a pleasant personality and be able to handle subsidiary office duties in addition to the main position. Excellent working conditions. Salary will be commensurate with experience. Submit application in writing only to: G. S. Doman Limited, Box 40, Chemainus B.C. V0R 1K0.

DOWNTOWN LADIES' RETAIL
Requires person immediately for general office position with experience in all aspects of office procedures including daily audit. Victoria Press Box 775.

BOOKKEEPER FRIDAY WITH some typing for downtown office. Must have at least 5 years experience to Trial Balance and the ability to work on own initiative. Tuesday to Saturday, $600-$700. 386-9021.

CERTIFIED OR EXPERIENCED dental assistant required for preventatively oriented group practice. Apply in writing to Fort St. Dental Associates, 1958 Fort St.

LEGAL SECRETARY WITH some experience in corporate work, good opportunity job, short hand essential, $650. 386-9021.

EXPERIENCED LEGAL SECRETary for general and estate work. Good typing essential, shorthand an advantage. $600-$700. 386-6754.

CLERK-TYPIST, GOOD TYPING, 45-55 wpm, pleasant manner, apply in person or phone J. Doherty 388-5511.

23 SKILLED TRADES

ADVERTISEMENTS IN THIS CLASSIFICATION MUST COMPLY WITH THE BRITISH COLUMBIA HUMAN RIGHTS ACT SEE COLUMN 1

SHIP'S OFFICER
3rd mate required for motor vessel M.V. Pandora II. Operating locally. Good salary, 40-hour week. Apply Mr. Ward at 656-5907 or Captain Jones, 598-7195.

FULLY QUALIFIED AUTO BODY man, $6.85 per hour flat rate, medical, dental and life insurance benefits. Advance Collision Ltd., 741 Pembroke, 388-4491.

23 SKILLED TRADES

Are You Looking For A Good Steady Job?
APM Is Looking For Skilled People

INSTRUMENT TECHNICIAN
Do you possess qualifications in electronics and at least three years' experience in process instrumentation? Do you desire to progress in your chosen field? A good opportunity exists for someone who understands and is able to repair measuring and control equipment, and electronic control equipment.

STATIONARY ENGINEER CLASS II
We offer a starting rate of $5.74 per hour, and relocation assistance. Employment consideration will also be given to experienced Third Class Engineers eligible for a permit to operate two 762 h.p. B and W Boilers on shift.

INDUSTRIAL MECHANICS
INDUSTRIAL ELECTRICIANS
WELDERS
MILLWRIGHTS
Applicants should have Journeyman's Tickets recognized in Saskatchewan (Interprovincial, Sask., Alta. or Man. for Electricians, any Canadian Ticket for other trades), or recognized industrial "A" standing. To Journeymen we offer a starting rate of $5.74 per hour and relocation assistance.
Applications are invited from suitably qualified men and women with a stable work history, valid driver's licence, and urge to get ahead in life. We offer excellent employment in our modern Potash mining-milling operation located 35 miles Southeast of Saskatoon, Saskatchewan.
Apply to:
Personnel Department
Allan Potash Mines
Allan, Saskatchewan
SOK 0C0
Or Phone (306) 257-3312

PROVINCE OF BRITISH COLUMBIA
requires
TECHNICIAN
PRINCE GEORGE
The Water Resources Service has

36 BUSINESS SERVICES and DIRECTORY

Carpenters

ALL WOOD KITCHEN CABINETS, general woodworking and custom made furniture: Captain's beds, four posters, storage units for any bed size, cedar chests, dressers, etc. Free estimates, guaranteed work. 479-2197, 656-5321.

EXPERIENCED FRAMING crew ready to start. 383-6361.

Carpets and Linoleum

HOURIGAN'S
CARPETS AND LINOS LTD.
FLOOR COVERING SPECIALISTS
715 PANDORA AVE. 386-2401

Carpet Cleaning

CARPET KILLERS
Those grimy little stains can really kill the life of your carpet. Coit can remove them all with their "Gentle-Steam" (60% more effective than mere shampooing!) Coit pampers your carpet and guarantees the job. Phone Coit, 386-6701 for free estimate — no obligation.

FOR PROMPT, EFFICIENT SERvice call Turko Persian, steam carpet cleaners. Written guarantee, free estimate, no obligation. 382-5214.

MAC'S RUG AND UPHOLSTERY cleaners. I own and personally do all cleaning. 385-7479.

RUGS CLEANED AND SHAMpooed, reasonable rates. 383-4347.

Cement Contractors

DAVIDSON CEMENT CONTRACtors specializing in patios, sidewalks, driveways, etc. Phone Larry, 386-1291.

PACIFIC CEMENT FINISHERS specializing in driveways, patios, sidewalks, floors. Free estimates. Call 384-2737 after 6 p.m.

BAKER CEMENT CONTRACtors. 479-1202.

Ceramic Tiling

CERAMIC TILE AND MARBLE work by experts at reasonable prices, free quotations, 385-4761.

Cleanup Services

ANYTHING
YOU DESIRE
382-8308

ALLANSON'S CLEANUP, RUBbish removal, weekly or monthly lawn cutting, hedge trimming, rates. Also renovation cleanup, chain saw work, all types cleanup. Free estimatees. 386-9022.

CRYSTAL CLEAN-UP SERVICE, yards, composts, basements, attics, garbage hauled, call 24 hr. day. Satisfaction guaranteed. Call John 383-5318.

RUBBISH REMOVAL, WEEKLY or monthly lawn cutting, hedge trimming, rates. Also renovation cleanup, chain saw work, all types cleanup. Free estimates. 386-9022.

FAMILY MAN WITH TRUCK needs work, will clean up yards, basements and garages. Will also do demolitions and remodelling of buildings. 478-6054.

NO CHARGE AND UP
Two young responsible men have large truck. Basement, attics, composts, etc. Very reasonable. Bob's, 386-2451 anytime.

COOKNELL CLEANUP SERVICE, basements, attics, composts, etc. Phone 384-3955 before 9 a.m. and after 4 p.m.

CLEANUP SERVICE. NOTHING too big or too small. Yards, basements, etc. Free estimates. Don, 595-4451.

FRANK'S CLEANUP SERVICE, demolitions, yards, basements, small moves, composts, reasonable. 478-6293.

DAVIES BROTHERS CLEAN UP service. Basements, attics, yards, etc. 642-3057.

STUDENTS, LARGE TRUCK, yards, basements, attics, small moves. 477-3174.

BAGGED GARBAGE OR REFuse picked up, large truck. 479-4067 after 6 p.m. or before 8 a.m.

WILL CLEAN UP AND HAUL basements, yards, trash, light loads. 479-5163.

MAN WITH PICKUP — SMALL cleanups, anytime. 388-6049.

GARBAGE OR REFUSE REmoved, 53-510 per load. 479-5019.

Contractors

Fratons Kitchen Centre
2610 Douglas 383-4921

Specializing in
KITCHEN
and
BATHROOM
RENOVATIONS!

Largest selection of
KITCHEN CABINETS
and VANITIES on
the West Coast

FREE ESTIMATES

GUARANTEED
WORKMANSHIP

FARMER CONSTRUCTION
RENOVATION DIVISION
—Excellent workmanship at
—Reasonable prices
—Friendly personal service
—Renovations and Alterations
Large or Small
—CUSTOM Cabinets and Casework
by OLYMPIC MILLWORK
Div. of Farmer Construction Ltd.

RELY ON QUALITY — 388-5121

FARMER CONSTRUCTION LTD.
2925 Douglas St. Victoria

WHEATON
CONSTRUCTION LTD.
General Contractors
Building Consultants
382-2159

HAVENVIEW HOMES
Specialists in designing and building custom homes, additions and renovations. Quality plus economy. 478-6152, 384-9565.

HAVE THAT SUNDECK, addition, or renovation finished for spring. C. Ricketts Construction, can start tomorrow. Quality workmanship. 479-7080.

EXPERIENCED HOUSE FRAMer ready to start immediately. Renovations, house finishing. 592-7013.

LEEWOOD CONTRACTORS
Concrete waterproofing. Basements, pools, pits, guaranteed. Free estimates. Phone 656-3881.

T. AND C. BUILDERS LTD.
General Carpentry, Framing
385-5293 385-8597

FRAMING CREW AVAILABLE immediately. 386-9355 for estimate. Poole Enterprises.

CEMENT WORK, BLOCKS AND all types of carpentry. Call Mr Roy, 383-7488.

Drafting

COMPLETE CUSTOM DRAFTING service, specializing in renovations and additions. Victoria Instruments Ltd. 1212 Broad St. 385-5708.

HOUSE AND MISCELLANEOUS residential construction plans. Very low rates. 595-3092.

MECHANICAL DESIGN AND drafting service. 652-1786.

Drain Service

The Victoria
DRAINMEN

Wet basements made dry. Sewer Rooter Service. Storm and sewer lines cleaned, repaired or replaced 383-9111
Emergency after hours:
598-2881 or 384-4841

36 BUSINESS SERVICES AND DIRECTORY

Draperies

DRAPERIES—FABRICS
TRACKS
CUSTOM MADE AND
INSTALLED
FREE ESTIMATES
1126 Quadra 386-2951
WE'RE NUMBER ONE

stevens interiors ltd.

Sears
Custom-Made
DRAPERIES
Choose from our great fabric selection. Drapes PROFESSIONALLY MADE and INSTALLED IN YOUR HOME.
CHARGE IT
Phone 595-9111
NO OBLIGATION
Simpsons-Sears Ltd.

SAVE YOUR DRAPES—
Those shabby drapes can be brought back to life by the COIT experts. The best cleaning service available and that's guaranteed. Phone 386-6701 for free estimate. No obligation.

Dressmaking

BRIDAL RETAIL AND RENTALS, costumes, formals, 28 Burnside W., 385-1542, Fashion Craft Shop.

ANN'S DRESSMAKING, SPECIALizing in alterations. 9-5 only, please. 595-7657.

Drywall

SERVING GREATER VICTORIA Lowest prices. Boarding, taping, texturing. Prompt 24 hour service. Free estimates on guaranteed work. 642-5034.

TOP QUALITY DRYWALL. Boarding, taping. Textured ceiling and walls. Free estimates. 383-2337.

Electrical Contractors

H. J. LANGDON AND SONS (1970) Ltd. specializing in electric heating and re-wiring of older homes. B.C. Hydro financing available. 382-1613.

OLDER HOMES REWIRED — NO down payment. We finance through B.C. Hydro Plan.
EDDY'S ELECTRIC— 385-7666

LET ME REPAIR YOUR ELECtrical appliances, guaranteed lowest charge in town, Call Joe at 386-3008.

PIERRE'S ELECTRIC CO. LTD. 1315 Blanshard, 383-3242. Wiring and rewiring. Cash customers only.

SW ENERGY LTD. ALL PHASES of electrical, commercial, residential. Free estimates. Evenings 383-9945, days 479-7505.

Fencing

ROUND FENCING RAILS, 12C per lineal foot. 478-3987.

Flooring and Sanding

M & M FLOOR
Hardwood, Carpets and Linos
COMPLETE FLOORING CENTRE
532 William St. 384-0343
NIGHTS: 386-3078 or 383-2581.

Furniture Refinishing

PERSONALIZED RESTORATION—repair, pianos and furniture. No job too small. 384-0377.

Gardening

GREENLEAVES TREE SERVICES Fruit trees pruned, approximately $8 for an average tree. Free estimates on all tree, lawn, landscape work. Phone now. 479-8525 or 24 hrs., 386-1611. We guarantee satisfaction.

BARKER LANDSCAPING LTD.
(Maintenance Division)
Pruning, spraying, mulching, garden cleanup, yearly contracts. Residential and Commercial. 595-8323.

RELIABLE RESPONSIBLE PERson specializing in pruning of fruit trees, hedges, ornamental trees and shrubs and garden clean up. All work personally done. Phone Murray, 598-1821.

BEAUTIFUL GARDENS. FOR complete spring clean up and maintenance, power raking, pruning, or landscaping. Call 384-9972 after 5 p.m.

HARVEY'S GARDEN SERVICE. Do it now? Pruning, power raking, aerating, clean up. Fong. 479-7078, 384-8621.

VAN HUET GARDEN MAINTEnance, power raking, aerating, pruning, clean-up etc. Residential and commercial. 595-4766.

GARDENER. GOVERNMENT spraying licence, spray average size garden $10, trees pruned, $6 each, free estimate. 477-0383.

DUTCH LANDSCAPERS
Pruning, trim, evergreens, planting — designing, 30 years experience. 385-8566, 479-7474.

PACIFIC LAWN CARE
Power raking, aerating, fertilizing, commercial garden maintenance, general cleanup. 386-2602.

EXPERIENCED GARDENER for gardening and yard clean-up. Phone 592-6188 after 6 p.m.

A. G. PERSONAL GARDENING and pruning service. 479-4067 after 6 p.m. or before 8 a.m.

FRANK'S GENERAL GARDENing and pruning. 477-6661.

Glass and Glazing

SOLAR FILM TO REDUCE HEAT gain and fading in your office, home, camper or van. Numerous colors available at reasonable prices. 385-5435.

Gutters

GUTTERS CLEANED AND REpaired. 479-4067 after 6 p.m. or before 8 a.m.

Hauling

TANDEM DUMP TRUCKS FOR hire. Deliveries of sand, gravel, etc. 478-5180.

Home Improvements

NEW LIFE FOR OLD CEILINGS. SPRAY-TEX TEXTURING. YOU BE THE HELPER AND SAVE $$. FOR ESTIMATE PHONE 477-3069.

SMALL CARPENTRY, ELECtrical, small plumbing, panelling jobs. Quickly completed. Reasonably prices. 479-7245 after 5 p.m.

DO YOU HAVE AN ODD JOB, tough job, or dirty job, then give me a call. Man on the run. 383-1505 or 478-2677.

HANDYMAN SERVICES, NO JOB too small, free estimates. 479-8164.

Insulation

PACIFIC COAST INSULATION and Roofing Co. Ltd., 434 Kingston St., 388-6941.

Landscaping

VIC'S LANDSCAPING LTD.
383-7461. Have you a new home which requires retaining walls, landscaping, etc.
We guarantee weed free lawns 100%.
Terms.

BARKER LANDSCAPING
Lawn and shrub specialists. Professional stone masonry for walls, steps, patios, fireplaces, etc. Free estimates. Terms. 595-8323.

SPRINGFIELD LANDSCAPES
Creative, but simple designs, specializing in low maintenance. 386-8116.

HARVEY'S LANDSCAPING. NEW lawns, design, commercial, residential. Fong. 479-7078, 384-8621.

COMPLETE LANDSCAPING AND rock walls, lowest price. 479-6490.

Masonry

IF YOU ARE THINKING OF having a fireplace or retaining wall built, call Ken for a free estimate. 478-8780. All work guaranteed.

36 BUSINESS SERVICES AND DIRECTORY

Masonry

OLD COUNTRY GENERAL MASONRY
Specializing in blocks, bricks, stone, slate, terrazo, tiles, Custom built chimneys. 478-6152, 384-6224.

Miscellaneous Service

SELF-INCORPORATION SIMPLIFIED
414-1298 W. 10th Ave. Van., B.C.

Moving

EAGLE DELIVERY
Messenger-Moving-Storage
383-0621 Exp. counts 478-7087

GLASGOW EXPRESS, LOCAL moving, reasonable rates, personally operated. 384-5368.

BISSON'S MOVING, 384-6442 Piano, household and apartment moving.

MAN WITH TRUCK WILL DO light deliveries, odd jobs. 477-4740.

Office Furniture

Gold Safe and
Office Equipt. Ltd.
367 Burnside E. 385-8821

Painters and Decorators

FOR INTERIOR AND EXTERIOR painting, and paper hanging call Dennis, 592-2025.

G. R. PAINTING CONTRACTOR. Paint now, see spring in with a new coat. Free estimates, 477-3773.

FOR A BETTER ESTIMATE call 384-0912 or 478-8193.

GARDENING
hilda beastall

Flowers Fine Among Vegetables

While you plan vegetable seed purchases, don't forget some annual flower seeds to sow at the same time. You can sow those talked about today in little patches at the ends or front of the vegetable garden, adding the color note often missing among green vegetables.

The soil will be good where you prepare it with compost made during fall and winter, and the flowers will get the same careful attention to weeding and watering you provide the vegetables.

Blooming will extend from late July through to early October for some of the plants.

Something a little different are the dwarf hollyhocks, only two feet tall, called Silver Puffs. The two-inch flowers are a strange light mauve shade, charmingly double against the green leaves. Sow the seeds two at one spot, and space the groups of two at least 12 inches apart. Remove the weaker seedling when second leaves develop.

These hollyhocks are annuals, flowering in August from an outdoor May sowing. No problem of rust on the foliage to worry the gardener for the plants will be pulled up and discarded by the end of October.

Especially suited to the vegetable garden are the Jewel Nasturtiums. Mounds of dark green leaves topped by variously colored double flowers make a neat colorful border, or may be used as a row between vegetables since nasturtiums are also edible.

Nasturtium leaves have been used as green salad for a century or more, easily handled in sandwiches for they do not wilt so readily as lettuce.

Sow the seeds in May when the soil is becoming warm, for wet cold soil will rot them. Flowers take about two months to come from time of seeding. Seedpods are used in pickles, and now we use flower buds and young open flowers as flavorful additions to green salads.

Another edible flowering annual is the calendula, or Scotch or pot marigold. The dwarf orange is the nearest to the old fashioned kind commonly used for coloring butter and custards. Today the petals are added for color and flavor to green salads, and color and flavor to herb drinks.

Sow calendula seeds outdoors in May, spacing them six inches apart to allow development for the bushy plants.

For evening fragrance while you enjoy gentle gardening exercise, sow a dwarf strain on nicotine. The flower perfume is so different from the perfume of smoking tobacco, that it is unbelievable that the two should come from closely related plants.

When evening comes, the spicy fragrance lingers long into darkness.

Sown May 15 outdoors; dwarf plants should flower in six weeks. Usually fragrance in a garden is not too free, so don't be stingy with seed of nicotines. Dwarf Crimson Idol is only 10 inches tall.

Many flowering annuals are so late coming into bloom from outdoor sowings as to be scarcely worth sowing. Those suggested here however will give gay results during the latter part of summer into fall.

TV PROGRAM LISTINGS

EVENING

CBUT 2 Vancouver | KOMO—4 Seattle | KING—5 Seattle | CHEK—6 Victoria | KIRO—7 Seattle | CHAN—8 Vancouver | KCTS—9 Seattle | KSTW—11 Tacoma | KVOS—12 Tacoma

6:00 P.M.
2—Bob Newhart
4—News
5—News
6—News
7—News
8—News
9—Zoom
11—That Girl
12—Merv Griffin

6:30 P.M.
2—Hourglass
4—News
5—News
6—News
7—Mike Douglas
8—News
9—Heart Disease
11—FBI
12—News

7:00 P.M.
2—Hourglass continued
4—To Tell the Truth
5—Truth or Consequences
6—Baretta
7—Mike Douglas
8—Swiss Family Robinson
9—World Press
10—Contact I
11—FBI continued
12—Price Is Right

7:30 P.M.
2—Meeker's Hockey Tips
4—Issues '75
5—Hollywood Squares
6—Baretta continued
7—Skiing
8—Six Million Dollar Man
9—World Press continued
10—Arts Calendar
11—Ironside
12—New Treasure Hunt

8:00 P.M.
2—All in the Family
4—Jacques Cousteau
5—Sanford and Son
6—All in the Family
7—Khan
8—Six Million continued
9—Washington Week
10—Dialogue
11—Ironside continued
12—Doris Day Speical

8:30 P.M.
2—M-A-S-H
4—Cousteau continued
5—Chico and the Man
6—M-A-S-H
7—Khan continued
8—Movie: You Lie So Deep, My Love
9—Wall Street Week
10—Dialogue continued
11—Beverly Hillbillies
12—Doris Day continued

9:00 P.M.
2—Tommy Hunter
4—Hof L Baltimore
5—Rockford Files
6—Tommy Hunter
7—Movie: Attack on Terror (Part 2)
8—Movie continued
9—Masterpiece Theatre
10—Natural Gardening
11—Movie: Robinson Crusoe on Mars
12—Movie: Under the Yum Yum Tree

9:30 P.M.
2—Tommy Hunter
4—Odd Couple
5—Rockford continued
6—Tommy Hunter
7—Movie continued
8—Movie continued
9—Masterpiece Theatre continued
10—Natural Gardening
11—Movie continued
12—Movie continued

10:00 P.M.
2—Rhoda
4—Lily — Special
5—Police Woman
6—Night Stalker
7—Movie continued
8—Kojak
9—Northwest Week
10—Perspective
11—Movie continued
12—Movie continued

10:30 P.M.
2—Gallery
4—Special continued
5—Police Woman continued
6—Night Stalker continued
7—Movie continued
8—Kojak continued
9—Olympia '75
11—News
12—Movie continued

11 P.M.
2—News
4—News
5—News
6—News
7—News
8—News
11—Star Trek
12—Movie continued

11:30 P.M.
2—News
4—Wide World Special
5—Johnny Carson
6—News
7—Movie: Son of Frankenstein (11:45)
8—News
11—Star Trek continued
12—Movie: That Man in Istanbul (11:45)

12 MIDNIGHT
2—Onedin Line
4—Special continued
5—Johnny Carson
6—Movie: Planet of the Apes
7—Movie continued
8—Movie: The Vampires
12—Movie continued

12:30 A.M.
2—Seven Seas (1:00)
4—Special continued
5—Rock Concert (1:00)
6—Movie: The Pink Jungle (2:30)
7—Movie: Deadly Mantis (1:40)
8—Movie: Honor Thy Father (1:55)
12—Movie continued

ALL TIMES ARE LOCAL

CHANNELS RESERVE RIGHT TO MAKE LAST-MINUTE CHANGES

EARLY SATURDAY

8:00 A.M.
4—Hong Kong Phooey
5—Emergency Plus
6—McGowan and Company
7—My Favorite Martian
8—McGowan and Company
12—My Favorite Martian

8:30 A.M.
4—Gilligan — Cartoon
5—Run Joe Run
6—Uncle Bobby
7—Speed Buggy
8—Circle Square
11—News (8:45)
12—Speed Buggy

9:00 A.M.
2—French Program
4—Devlin
5—Land of the Lost
6—Wrestling
7—Jeannie
8—Red Fisher
11—News
12—Jeannie

9:30 A.M.
2—French Program
4—Rescue Rangers
5—Sigmund
6—Wrestling continued
7—Partridge Family Cartoon
8—Waterville Gang
11—Across the Fence
12—Superman

10:00 A.M.
2—French Program
4—Super Friends
5—Pink Panther
6—Golden Years
7—Scooby-Doo
8—Story Tneatre
11—Farm City Forum
12—Scooby-Doo

10:30 A.M.
2—French Program
4—Super Friends
5—Star Trek
6—Outdoor Sportsman
7—Shazam!
8—Hudson Brothers
11—Wally's Workshop
12—Shazam!

11:00 A.M.
2—French Program
4—These Are The Days
5—Jetsons
6—Under Attack
7—Valley of the Dinosaurs
8—Rupert Bear
11—Outdoors
12—Flintstones Comedy Hour

11:30 A.M.
2—French Program
4—Imperial Grand Band
5—Go
6—Under Attack
7—Hudson Brothers
8—Pete's Place
11—Bobby Goldsboro
12—Comedy Hour continued

12 NOON
2—Canada Winter Games
4—Grand Band Continued
5—We Can Do It
6—Canada Winter Games
7—Middle East Special
8—Movie Review
11—Wrestling
12—Middle East Special

12:30 P.M.
2—Winter Games continued
4—Impact
5—World of Survival
6—Winter Games continued
7—Women's Pro Tennis
8—Travel '75
11—Wrestling continued
12—Women's Pro Tennis

1:00 P.M.
2—Winter Games continued
4—Movie: At Gunpoint
5—Movie: It Happened on Fifth Avenue
6—Winter Games continued
7—Tennis continued
8—Sports Quiz
11—Big Blue Marble
12—Tennis continued

1:30 P.M.
2—Winter Games continued
4—Movie continued
5—Movie continued
6—Winter Games continued
7—Tennis continued
8—Outdoor Sportsman
11—Outdoors
12—Tennis continued

2:00 P.M.
2—Children's Cinema
4—Movie continued
5—Movie continued
6—Children's Cinema
7—Dialogue
8—Canadian West
11—Movie: Gay Purr-ee
12—Fat Albert

2:30 P.M.
2—Cinema continued
4—Lucky Jim
5—Movie continued
6—Cinema continued
7—Green Acres
8—Roller Derby
11—Movie continued
12—Page 12

3:00 P.M.
2—Curling Classic
4—Glen Campbell Open Golf
5—College Basketball
6—Curling Classic
7—Wagon Train
8—Roller Derby
9—Villa Alegre
11—Movie continued
12—Outlook

3:30 P.M.
2—Curling continued
4—Golf continued
5—Basketball continued
6—Curling continued
7—Wagon Train continued
8—Under Attack
9—Carrascolendas
11—George Raveling Basketball
12—News conference

4:00 P.M.
2—Bugs Bunny
4—Pro Bowlers Tour
5—Basketball continued
6—Bugs Bunny
7—Hee Haw
8—Under Attack
9—Sesame Street
11—Wrestling
12—My Favorite Martian

4:30 P.M.
2—Bugs Bunny continued
4—Bowling continued
5—Basketball continued
6—Bugs Bunny continued
7—Hee Haw
Wide World of Sports
9—Sesame Street
11—Wrestling continued
12—Favorite Martian

5:00 P.M.
2—NHL: New York at Toronto
4—Bowling continued
5—Animal World
6—NHL: New York at Toronto
7—News
8—Wide World continued
9—Mister Rogers
11—UFO
12—Manhunter

5:30 P.M.
2—Hockey continued
4—Wide World continued
5—News
6—Hockey continued
7—News
8—Wide World continued
9—Electric Company
11—UFO continued
12—Manhunter continued

ALL TIMES ARE LOCAL

CHANNELS RESERVE RIGHT TO MAKE LAST-MINUTE CHANGES

RADIO LOG

AM Stations — Victoria: CJVI, 900; CFAX, 1070; CKDA, 1220; Vancouver: CJOR, 600; CBU, 690; CKLG, 730; CKNW, 980; CKWX, 1130; CHQM, 1320; CFUN, 1410. Seattle: KIRO, 710; KOMO, 1000; KING, 1090. Bellingham: KARI, 550. Port Angeles: KONP, 1450.

FM Stations — Victoria: CFMS, 98.5. Vancouver: CKLG, 96.3; CHQM, 103.5; CBC, 105.7; CBUF, 97.7 (French—6 a.m. to 1 a.m.). Seattle: KIXI, 95.7; KLSN, 96.5; KING, 98.1; KIRO, 100.7; KETO, 101.5. Tacoma: KTNT, 93.7; KLAY, 106. Edmonds: KBIQ, 105.3. Bellingham: KERI, 104.3.

Major Newcasts: CBC-FM, 4 p.m.; BBC News, Monday to Saturday: National news: CFAX, CKDA and CJVI, 8 a.m., 12 noon (noon report), 5:30 p.m. (news hour); Saturday and Sunday, 8 a.m., 12:30 p.m., 6 p.m. and 10 p.m.

Most stations broadcast news bulletins on the hour and on the half-hour at early morning and evening peak periods.

36 BUSINESS SERVICES AND DIRECTORY

Painters and Decorators

CLARK AND PATTISON PAINTING CONTRACTORS LTD.
Brush or spray. Paperhangers. Texture and vinyl work. Will do all or part of any job. Paint store, BAPCO, GENERAL and PRATT AND LAMBERT paints, and rentals of all painters' equipment. Terms if desired. Phone 384-0443, 760 Bay St.

BROTHERS PAINTING AND DECORATING
Free appraisals, cost consultant. All types of painting. All types of repairs. Commercial, farm, residential. Lowest rates. Terms. Work guaranteed. 383-8112.

INTERIOR — EXTERIOR
Special low rates. For clean job. Self-employed. Phone Douglas at 477-5207.

B.M.B. PAINTING AND ROOFing Contractors. Residential and commercial. Free estimates. Reasonable rates, 479-4547.

CUT YOUR PAINTING COSTS, we guarantee the most reasonable rates. 658-8391.

Plasterers

FRED BLANCHARD AND SONS, lathing, stuccoing, interior plastering, texturing ceilings repairs, new and older homes. Phone anytime 479-1322, 479-5573.

STUCCO
New homes or older homes restuccoed. Additions, call Brook Plastering 478-8775.

COLEMAN PLASTERING LTD. Stucco, 598-3433.

STUCCOING, PLASTERING, Alterations. Reasonable. 479-4779.

Repair Service

LET ME REPAIR YOUR ELECtrical appliances. Lowest charge in town guaranteed. Call Harmin at 388-6383.

Roofing and Siding

B.M.B. PAINTIN GAND ROOFing Contractors. Residential and commercial. Free estimates, reasonable rates. 479-4547.

PARKER JOHNSTON LTD. 1855 BLANSHARD, 382 9181 "Roofing Victoria Since 1935"

Safes - Security Files

Gold Safe and
Office Equipt. Ltd.
367 Burnside E. 385-8821

Sewers

PEDERSEN EXCAVATING, free sewer estimates. 479-5963.

Tailors

OAK BAY TAILORS
Expert tailoring and alterations for ladies and gents.
1826 Oak Bay Ave. 598-4131

BRITISH CUSTOM TAILORS
1311 Blanshard 383-2637

36 BUSINESS SERVICES AND DIRECTORY

Tree Service

GREENLEAVES TREE SERVICES Fruit trees pruned, approximately $8 for an average tree. Free estimates on all tree, lawn, landscape work. Phone now. 479-8525 or 24 hrs., 386-1611. We guarantee satisfaction.

CEDARDALE TREE SERVICE
A complete scientific service. Large shade trees and ornamentals. TREE REMOVALS. Chas. Cowie (Rep.) 385-9931

MOUNT VIEW TREE SERVICE
Everything in trees.
Big or small, we do them all. 479-3873.

FRUIT TREES PRUNED, hedges and shrubs trimmed, free estimates, 383-8363.

Upholstery

GRUBBY FURNITURE?
Why put up with your couch and chairs looking so grimy? Coit can bring them back to life with their world famous upholstery cleaning. Call Coit, 386-6701, for free estimate — no obligation.

FOR PROMPT, EFFICIENT SERvice call Turko Persian, upholstery cleaners. Written guarantee, free estimate, no obligation. 3-piece sectional, $37; chesterfield, $27; love seat, $17; chair, $7. 382-5214.

38 TRAVEL

RENO '75
March 8 and weekly. $124.00 each double or twin. Includes the Big HAROLD'S CLUB FUN PACKAGE and $1000 excess hospital and medical insurance.

DISNEYLAND
EASTER — Spring Break, departs March 28 and 29. 10 days. Family rates.

AIR FLIGHTS
RENO LAKE TAHOE — Fun Flights PWA Boeing 737 7 nights March 2 to May 25 — $189 each twin or double. For itinerary of these and other tours contact your Travel Agent.
OR
ALL-FUN TRAVEL
2629 QUADRA ST.
382-4271

SELL
THROUGH
CLASSIFIED
DIAL 386-2121

38 TRAVEL

REDWING HOLIDAYS

RENO
Every Sat. from $112.50 p-p (coach) Double or twin sharing.

FLY
Every Sunday — 7 nites (2 nites Tahoe) $179 p.p.

DISNEYLAND
Easter Break Mar. 28. Family rates from $197.50. Admissions included and 15 attractions, side trips. Redwing has guaranteed Anaheim accommodation.

LAS VEGAS — CAL/NEVADA
SAN FRANCISCO — BOOK NOW
ABC CHARTERS TO EUROPE
SUNFLIGHTS TO HAWAII - MEXICO
645 FORT STREET
383-5311 or 382-5164
OR CALL YOUR TRAVEL AGENT

39 PERSONALS

ATTRACTIVE WOMAN, 40S, likes music, travel, sports, home life etc. would like to meet tall unattached gent 45-55, with similar interests, who enjoys the nicer things of life. No trifters. Reply Victoria Press, Box 786.

ALCOHOLICS ANONYMOUS
Drinking problem? Want to quit? Phone 383-0415; P.P. Box 1, Central Office, 1005 View St. Phone 383-7744, 9:30 to 5.

GENTLEMAN, MIDDLE AGED, would like to meet lady 35-50 for outings and companionship. Reply Victoria Press, Box 767.

WOMAN, LATE 30S, RECENTLY separated, like to contact same for companionship, outings. Victoria Press, Box 770.

GENTLEMAN, MID-TWENTIES, wishes to meet mature woman, mid-twenties for companionship. Victoria Press Box 752.

YOUNG MAN, 19, SEEKS THE company of girl, 18-25 years. Object matrimony. Victoria Press, Box 788.

COFFEE PARTY FOR UNATtached persons. Feb. 23, 2301 Victor, 2-5 p.m. Information 479-7864, 384-3174.

WIDOW FINANCIALLY SECURE wishes to meet widower early sixties with own home. Please reply Victoria Press Box 772.

THE PEN PAL CLUB — AN excellent way to find friends. Calgary, Alberta, Box 2308.

GIRLS 18, 19, AND 20 INTEREST-ed in playing serious softball phone 384-4031, 3:30-6:30 p.m.

39 PERSONALS

BIRTH CONTROL CLINIC
No regular clinics will be held until lockout is over. Any patients urgently requiring pills may pick them up at the pharmacy at Victoria General Hospital, 5-8 p.m. only, on Tuesday and Thursday. Bring personal identification.

I AM CONDUCTING A SURVEY in this area to determine how much demand there might be for occult supplies of every kind, including items used in witchcraft. If you are interested would you kindly send a postcard to Victoria Press, Box 746.

LADY 35, SINGLE, WELL TRAvelled, fond of dancing, reading, good music and sense of humour wishes to meet unattached gentleman to 45 for interesting conversation and similar interest. Reply Victoria Press Box 783.

GENTLEMAN, MATURE AGE, well educated, would like to meet someone to share expenses, 2 bedroom modern apartment with all facilities including sauna and hydrotherapy pool. Victoria Press, Box 782.

PREGNANT AND DISTRESSED? Birthright can help you. 384-1431.

40 BUSINESS PERSONALS

SELL YOUR
TAX
AND SAVE
TIME
NEED MONEY?
WHY WAIT?
CASH TODAY
1819 DOUGLAS
386-2968
(Not all T-4's needed)
IMPERIAL CREDIT PROTECTORS VICTORIA LTD.
Formerly on 922 Gov't
Not a Loan Company

DO YOU HAVE A MOTHERin-law in your underheated inlaw suite? Warm her up and give yourself a break! We can jet her non-stop from Victoria to HAWAII and include 15 nights hotel accommodation from as little as $399.
FEATHERSTONE TRAVEL SERVICE
386-6101 734 Yates

FOR YOUR SECURITY REquirements call 383-2021. Industrial — Commercial — Residential — Retail Store protection. Be secure, think security. Westland Investigation and Security Systems Company Ltd.

VANGUARD SECURITY SYStems Ltd. Agents for Smokeguard. Specialists in burglar and fire alarms, silent alarm systems. Residential and commercial patrols. 497A Garbally Road, Victoria. 384-6118.

DO YOU AND YOUR SPOUSE have a Will? Draw your will up at Norfolk Trust, 1004 Blanshard St. 384-9012. Brochures available.

JOB HUNTING?
We provide cheap answering service for you. Call 384-5224, Central Business Services.

FRANK MALLORY, HYPNOTIST. Counselling, therapy and self-hypnosis. 477-1431.

STAR CHARTS DRAWN AND INterpreted, card reading, experienced Scorpio. 384-2697.

VICTORIA ESCORT SERVICE. Male and female escorts for any occasion. Rob, 382-6405.

STERI-QUIK EAR PIERCING, 384-5523. Lady-Be-Lovely Beauty Salon.

LONELY? FIND A COMPATIBLE companion through Emily Quest, write P.O. Box 5220 Victoria.

SELF-DIVORCE SIMPLIFIED 414-1298 W. 10th Ave. Van., B.C.

MRS. PAYN-JONES TRANCE medium. 386-3603.

VICTORIA HYPNOSIS CENTRE, 101-645 Fort St. 388-9722.

SCRAP CARS HAULED, 478-6212, 478-8512.

42 EDUCATION

RAINBOW
Victoria's new adventure in adult education proudly present the following courses for the month of MARCH.

101 Economic Collapse and Survival
104 Basic Drawing and Colour Theory
107 Home Builders Discussion group
111 Basic Chess, Play and Win.
115 Face to Face With Yourself
119 Drafting inter.
121 Sailing for the sheer fun of it.
126 Evolution Theory Critique
131 The Mathematicialy Eerie.
134 False Gods.
138 Waterdivining
141 French Conversation
144 Intro to Philosophy.
149 Balcony Gardens
153 Simple Astro Navigation.
159 Getting to Know Computers.
164 Philosophy of Science.
167 Creative Acting.
171 Photography, Movie and Still.

and others.

Phone or write for full list of courses. Small Classes, Personal attention. In home surroundings, 4 week units only.

Rainbow
Livingroom Learning
Room 9 1121 Vancouver St.
384-1031

Girls' Gymnastics
Falcon Gymnastic School has some openings for young girls. Try it you'll like it. Gymnastics is a lot of fun. Call us 477-5981 or 598-8664 after 6 p.m.

TUTORING. PROFESSIONAL help by experienced teacher. French, Math, New and old methods, 598-2331.

REGISTER NOW FOR SEPtember, Hobbit Hole nursery school, 1264 West Burnside. 478-5223, 598-8367.

60 FUEL

BEST FUEL CO. LTD.
2735 Bridge St. 384-5523
Dry fir millwood for fireplace or stove.
2½ cords $25
Mixed millwood for fireplace or stove.
2½ cords $20
Fir sawdust for animal bedding, gardens or stoves. 3 units for $30. We also have hog fuel, presto-logs and planer ends. Order now. Delivery free in Victoria.
(Div. of Ideal Sawmill Ltd.)

FIR FIREWOOD, DRY AND SEmi-green, $40 a cord. Cut, split and delivered. 652-2943.

EXCELLENT ALDER, SPLIT and stacked, load, $20, delivered. 642-5388.

DRY FIR BUSH WOOD, STOVE length blocks, $15 half cord delivered. 479-3413 after 6 p.m.

SPLIT ALDER.
478-4963.

63 TIMBER

WANTED TIMBER
FELLED, BUCKED or STANDING
Fir, Cedar or Hemlock
TOP PRICES PAID
Ideal Sawmill Ltd. 384-0481

TIMBER WANTED, STANDING or felled, top prices paid. Phone 388-5704.

63 TIMBER

WANTED: STANDING TIMBER. 478-3826

65 BUILDING SUPPLIES

STEWART HUDSON
BUILDING SUPPLY CENTRE
ASPENITE — SHEATHING
4x8x⅛" — SPECIAL — $3.99
HARDBOARD — Seconds
4x8x⅛ $2.69
4x8x¼ $3.19
CLINTON — Door Latch
Super Saver — $3.99
Rural Route mail boxes—$19.95
75'—2-wire extension cord $3.88
30'—2-wire extension cord $2.88
BLACK and DECKER—
7¼" SAW — $32.88
PARTICLE BOARD CUTTINGS
11⅞"x96"x⅝ — $1.49
12"x48"x½" — .39
24"x48"x½" — .89
36"x48"x½" — $1.49
48"x48"x½" — $1.89
12"x120"x¾" Woodgrain $3.99
CHARGES — BUDGETS CHARGEX
OPEN MONDAY thru SATURDAY
7:30-5:30 386-3211
400 Gorge Rd. E.
STEWART AND HUDSON LTD.

IMPERIAL
BUILDING MATERIALS LTD.
The Builders Supply House
SPECIAL PRICES ON AMANA APPLIANCES
The answer to present day disposal problems. Shrinks a weeks worth of everyday household trash into one trash can! The only compactor with a 5-year warranty. In 4 modern colours.
Amana "Radarrange" microwave oven. "If it doesn't say Amana it is not a Radar range". See the instore demonstration Saturday March 1, 8:00 a.m.-12:00 noon.
Amana refrigerator. Roper and Wasteking-Universal dishwashers.
Master Charge—Chargex
2955 DOUGLAS ST.
386-1401
Member of Victoria HUDAC (Formerly Victoria Home Builders)

Special Special
Lumber - Plywood
Gyroc Insulation Nails
Timbers Doors Stucco Wire

GYPROC
4x8—⅜ $2.56 4x8—½ $2.72
Plywood unsanded Sanded
4x8—5-16 $3.95 4x8—¼ $5.50
4x8—⅜ $4.25 1x8—⅜ $5.70
4x8—½ $5.80 4x8—½ $7.70
4x8—⅝ $6.80 4x8—⅝ $8.38
4x8—¾ $7.99 4x8—¾ $9.10
4x8-⅛ Std. T and G $7.47
Also special quantity discounts.
LUMBER prices per 1000 FBM
2x4—6' Std. and Btr. $ 79
2x4—8' Std. and Btr. studs $135
2x4-2x6-2x8 Std. and Btr. $145
2x4-2x6-2x8-2x10 No. 3 Util. $ 85
2¼ and 3¼ CW nails $15.95
2x4-8' econo studs .80
DELIVERIES made AN

70 MUSICAL INSTRUMENTS

HAMMOND ORGAN

PRICES GOING DOWN?

Yes, and we still have a large stock of fine new organs at low, low prices.
Brand new Hammond
VS 300s — Pipers — Phoenixs
T-500s — Regents
All reduced as much as $200.00

Try this. Brand new — Hammond VS300
2 44-note keyboards, 13 bass petals — c-w auto. rhythm. Only $995

HAMMOND SOUNDERS — Only $599

We have the all new Hammond 9200 and 9500 Series in stock. Only $1795.00 and $2145.00.

Try us this weekend. We want your business. at

HAMMOND ORGAN STUDIOS AT
3400 DOUGLAS ST.
(Just across from Woolco)

388-9177

YAMAHA
MUSIC CENTRE

USED PIANOS
FOR SALE OR RENT

FEATURE
Pre owned Thomas Organ
Lawrence Welk 700 Series
2 octave pedals,
Orchestral bells optional
Band box
Theatre organ styling.
Now available for viewing

4th Floor at the Bay
384-9131
and 746-6921 in the
DUNCAN FINANCIAL CENTRE
Division of
JAMES PIANO and ORGAN Ltd.

FEBRUARY SALE

EVETTE SCHAEFFER—Grenadilla E13 Clarinet Outfit	$278.25
KING—600 Silver-Plated Trumpet Outfit	$269.50
KING—1014 Super-20 Alto Saxophone Outfit	$806.75
ARTLEY 8-0 Solid Silver Flute Outfit	$404.25
D.E. GETZEN—21 Valve Trombone Outfit	$379.50
D.E. GETZEN—86 Flugel Horn Outfit—Lacquer	$313.70
—Silver-Plated	$341.55
BELL & HOWELL—4200 TRP Cassette Player	$ 23.99

Chargex. — Terms — Master Charge

PAMUS
MUSICAL INSTRUMENTS
"Where Good Music Begins"
1108 Blanshard St. 386-8475

SPECIALS!

Original Getzen trumpet outfit $312.00
CG Conn Alto Sax $565.00
Holton trombone outfit $345.00
Gemeinhardt flutes $250.00
Gunn Maroon drum outfit by Pearl, 9 pieces incl. cymbals $495.00

CALL IN AND DISCUSS SPECIAL DISCOUNT PRICES

Hall-Fairfield Music Centre Ltd.
728 Fort St. 385-3307

WE CARRY

A large stock of accessories for all musical instruments. Drop in and see us at

NELSON'S
MUSIC CENTRE
1315 GOV'T. 385-9728

SOFT SOUNDS
Bass Amps: Randall 100 watt, 2-15's; Randall 150 Watt, 2 Altec 15's; Acetone 90 Watt, 2 Eminence 15's; Garnet 50 Watt, 1 Eminence 15; Gretsch 50 Watt, 1-15. Gibson 100 Watt P.A. $850, Fender and Gibson guitars and amps, quality acoustic guitars. Bogen 60 watt P.A. $275. Pedal steel guitars from $495.
2031 Oak Bay Ave. 598-1524

BALDWIN 931B

PIANO IN WALNUT NOW ON DISPLAY AT OUR SHOWROOMS. $1625. TRADE YOUR PRESENT PIANO OR OTHER INSTRUMENT. WE DELIVER ANYWHERE IN VICTORIA. BERNIE PORTER MUSIC, 725 CALEDONIA AVE., 382-9542, 595-2266. PARK FREE 9:30 A.M. TO 9:30 P.M.

INTRODUCING
ALL NEW KIMBALL 280
LOADED WITH FEATURES
ONLY $1595 AT
USED ORGANS from $495.00

Paragon Music Ltd.
Kimball and Gulbransen Organs
HILLSIDE MALL 595-1775

GOOD BUYS!
HAMMOND console E100 $3195
HAMMOND M3 mint condition $1395
YAMAHA B2 $ 750
REGINALD STONE ORGAN STUDIO
1617 QUADRA 383-0239

SPECIAL!
Yamaha BK—20-S organ. New model with all the latest features. Used only a few months. Save $$$. Priced to sell at $2295.
SCOTT PIANO AND ORGAN
612 FORT 386-2434

SEE THE NEW SHERLOCK-MANNING studio and academy pianos. 45" tall for a real big sound. Suitable for home, school, and professional use.
SCOTT PIANO AND ORGAN
612 FORT 386 2434

From Russia with Love
one of Europe's finest pianos. IRMBACK. Hear it today at
GLEESON MUSIC
707 FORT 388-9632

ROLAND PHASE 5, PHASE shifter; Gretsch hollow body, electric and case; Hagstrom sweed, solid body; Yamaha 90 watt amp 2-12's, Reverb-Tremolo Wah Wah. Joe 388-6719.

Baby Grand Piano

Beautiful French Provincial style, exceptional, must be seen. Asking $3500. 477-4355.

RENT TO OWN
PIANOS AND ORGANS
GLEESON MUSIC
707 Fort 388-9632

PIANO TUNER — CRAFTSMAN. Norman Duckworth. 595-5251.

100-WATT VERLAGE AMP. 382-1192.

OLD EUROPEAN MADE VIOLIN "Gagliano", in excellent tone and condition. Call 598-1463 after 6 p.m.

3-MONTH KIMBALL (ENTERtainer) organ, like new, asking $1295. 477-4147.

WANTED: P. A. WITH COLUMN. Reasonable. 477-4740.

ANTIQUE PIANO FOR SALE. $650 firm, 477-0708.

FENDER PRINCETON AMPLIFIER and guitar, $100. 384-4939.

GUITAR AMPLIFIER, $35 385-6961.

1955 LES PAUL SPECIAL, 12-9 p.m. 384-2111.

GUITAR, YAMAAKI DELUXE $80, case included. 384-7780.

FOR SALE: DRUM SET. 477-3927.

71 MUSIC TEACHERS

WANTED: POPULAR PIANO teacher, for 3 children. Preferably to come in. 592-4511.

GUITAR TEACHER
accepting beginners and intermediate students. Qualified, experienced and reasonable rates. 477-5461. Kim Ratcliffe.

CADBORO BAY MUSIC STUDIO, piano lessons, beginners and advanced. Specializing in all levels of theory. 477-3650.

FIVE-STING BANJO LESSONS, all levels, experienced teacher, $3.00. Phone Bruce, 383-2153.

SOUND SOURCE MUSIC STUDIOS
723 JOHNSON 386-7704

77 MOTORCYCLES

CLEARANCE
on 1974
YAMAHAS

	75 Price	74 Clearance
80 MINI Trials	$ 545	$ 499
80 MINI Enduro	$ 595	$ 549
100 MX	$ 825	$ 769
125 MX	$1049	$ 949
125 YZ	$1169	$1069
175 ENDURO	$1131	$1049
250 ENDURO	$1399	$1299
250 TRIALS	$1499	$1295
250 MX	$1549	$1295
360 ENDURO	$1599	$1399
350 TWIN	$1499	$1299
500 TWIN	$2149	$1899
650 TWIN	$2264	$2079

73 MODEL CLEAROUT
(1) only 250 cc Twin
75 price $1349 $1095
(1) only 200 cc Twin
75 price $1199 $ 899

Small deposit will hold till May. All bikes carry 1975 warranty.

USED BIKE SPECIALS

73 TRIUMPH 650	$1295
73 YAMAHA 650	$1295
74 YAMAHA 350	$ 895
74 HONDA 250 Trail	$ 695
71 KAWASAKI 500	$ 795
72 YAMAHA 125 M.X.	$ 499

Plus many others, 50cc to 750 cc at

MULLINS MARINE SALES LTD.
925 Yates St. 382-1928
Dealer Licence Number D-7968
Victoria, B.C.

SUZUKI TRIALS
for 1975
$1490
at
FREDERICK MOTORS
616 Queens 383-0823
Dealer Licence Number D-7080

USED

72 SUZUKI 750	$1295
74 HONDA 250 Trail	$1099
73 HONDA 175 Trail	$899
73 HONDA 175 Twin	$695
72 YAMAHA 125 Twin	$595
73 YAMAHA 100 Trail	$595
72 SUZUKI 125 Trail	$495
74 YAMAHA 125 YZ	$849
74 YAMAHA 125 MX	$795
73 YAMAHA 125 MX	$595

COLWOOD HONDA

Div. Mullins Marine
SALES — PARTS — SERVICE
2781 Millstream 478-8831
Dealer Licence Number D-8817
Victoria, B.C.

BELSTAFF RAINGEAR
Fully waterproof
All sizes
BROOKLANDS MOTORCYCLES
339 Fort 383-5926
Dealer Licence Number D-7595

NEW
H-O-N-D-A-S
AND TOO MANY
USED BIKES
at
D-I-S-C-O-U-N-T-E-D
Pearson, World of Pleasure Ltd.
D8443
386-8424 3388 Douglas

1972 HONDA 350, 4 CYLINDER, excellent condition and not many miles. Closest offer to $795. 478-4433.

POWERTOWN MOTORCYCLES
614 Grenville 384-1249
Performance is our business
OPENING MARCH 1st

1973 YAMAHA 360 ENDURO. Immaculate. Low mileage. Asking $1,095. Must sell. Offers? 477-5363 anytime.

'74 125 HONDA MX, WELL looked after, trick parts. $875. 479-5632.

1967 YAMAHA 350. $125. TWO Triumph wheels and tires, two sissy bars. 656-5637.

1973 KAWASAKI 350. LOW MILEage, every good condition. Call Ted, 478-4222.

MONTESA BULTACO
VICTORIA MOTORCYCLE SALES
592 Ledsham Rd. 478-1122

1974 BULTACO SHERPA T, AS new, many accessories. 479-7982 after 5 p.m.

750 NORTON COMMANDO, DUNstall equipped. Asking $800. 478-2633.

MUST SELL! 1974 KAWASAKI Street Trail 175 cc. Phone 478-7893 or 382-6221.

1974 NORTON COMMANDO. Very low mileage. Offers? 382-4536, after 5 p.m.

'74 HONDA 750, SUPERB CONDItion, low mileage, hooker headers, $1995. 656-3712.

URGENTLY WANTED: 1973 Honda 500, in show room condition. 382-1077.

1971 NORTON COMMANDO, 5900 miles, $850 or best offer. 477-0347.

'73 HONDA 750, IMMACULATE, $1,950 or closest offer, 386-2766.

GT380 SUZUKI, EXCELLENT condition. 479-7303.

SELLING 1973 YAMAHA, ENduro 360 cc motorcycle. 388-5967.

1972 YAMAHA 650, GOOD SHAPE, $900. 382-2355.

1968 YAHAMA 350CC., $350. 385-4287 between 6-8 p.m.

71 BMW R75-5 AVON FAIRING, Craven system. 477-2506.

1965 BSA 650 TWIN, ASKING $550. Open to offers or trade. 386-3963.

78 BICYCLES

USED BICYCLES
COASTERS

16" Girl's Raleigh	$29.88
16" Girl's Raleigh	$34.88
18" Girl's Phillips	$32.88
18" Lady's Raleigh	$22.88
18" Boy's CCM	$32.50

SPEEDS

20" Boy's Phillips	$44.88
25" Gent's 10-spd.	$59.88

Largest selection of new bicycles on Vancouver Island.

APOLLO—PEUGEOT—CCM
RALEIGH—SEKINE
Mon. — Sat. 8:30—5:30
Friday till 9

Russ Hay On Government
Between Bay and Hillside
384-4722
The Leading Bike Shop

Robinson's
for
BICYCLES
1307 Broad 385-3429
TRADES — ACCESSORIES — REPAIRS

78 BICYCLES

GORDON'S SPORTING GOODS
1030 Hillside 382-5815

TRY D. G. AUTO AND CYCLE for the bicycle you've been looking for. 10-speeds from $84.95. 3244 Douglas. 382-4012.

RALEIGH RECORD 10-SPEED, plus accessories, immaculate condition, used 3 weeks, $120. 382-2248.

10-SPEED PEUGEOT DELUXE, excellent shape, 383-1069.

80 BOATS and MARINE

DUNCAN BOATLAND
CAL GLASS
BOAT
BARGAINS

1974—15 ft. CAL-GLASS, 40 H.P. Merc. ML., controls, camper top, 900 lb. Road Runner trailer, 2-only $2988

1974—21 ft. WINNER VICOUNT 165 H.P. Merc. cruiser, marine head, complete galley, camper top $8988

Mercury Outboards

Exclusive South Vancouver Island Dealer for
REINELL
CAMPION
SEA RAY
UNIFLITE

DUNCAN Boatland
6045 Trans Canada Hwy.
Duncan 746-4158

HORWOOD MARINE

BOAT SHOW SALE!
Feb. 14 - Mar. 1

BIG
SAVINGS
on
Glas Ply
and
K & C
Thermoglass
Boats!!

385-1451
HORWOOD MARINE Ltd.
823 Pandora

USED BOATS

22 ft. Chris Craft sea skiff	$4950
25 ft. Tollycraft I-O cruiser	$9500
26 ft. Chriscraft cruiser	$9500
26 ft. Owen cruiser	$11,950
29 ft. Monk, new Palmer V-8	$14,900

SAIL

19 ft. Lightning with trailer	$1995
26 ft. Haida needs TLC	$11,900
42 ft. Bermuda cutter, diesel	$42,500

FORTUNNE BOAT CO. 656-5591
KINDFISHER MARINA
2270 Harbour Rd. Sidney, B.C.

CHRYSLER OUTBOARDS
We have recently been appointed the authorized agent for Chrysler sales, service and parts in the Victoria area.
Phone today for an appointment to have your motor serviced.

VICTORIA Lawnmower Hospital
834 Johnson St. 386-8338

FAR WEST
38'x10'6x3'10 classic displacement cruiser built 1940, very sound. A fine live-aboard with oil range an fireplace, making her a year-roundcruiser. Excellent sea keeping capabilities, re-powered in '69 (Chrysler). Sounder and radio telephone, $16,900. Call John West, 388-6231 anytime.

HARBOUR MACHINE LTD.
DIESELS
CHRYSLER, NISSAN
PARYMANN
Gas and Diesel engine rebuilding. Shaft and Prop Repairs.
31 Erie St. 383-6555

WESTPORT YACHTS
2075 Tryon Rd., Sidney 656-5832
AGENTS FOR
Buccaneer Cruising Sailboats: 21', 24', 27'
Cruise-A-Home, Blue Water Houseboat
Chris Craft
YACHT BROKERAGE

PRIVATE SALE
50' Shallow V hull House boat, 16' beam, large oil stove and fireplace in the galley and Salon, has hot and cold running water and shower. 110 Volt Electrical system. Shag carpet bedroom, first $9,900 takes. Phone 383-9856 or 656-6117, for appointment to view.

BOAT OWNERS — CHARTER your boat under our owner-charter plan when not in use. For further details call:
Westfall Sporting Ventures Ltd.
525 Head St.,
Victoria, B.C.
386-0533

ALL BAY MARINA
SHIP CHANDLERS
Marine accessories and hardware
EZ LOADER trailers
656-3167
2238 Harbour Rd., Sidney

DISCOVERY 32 SLOOP. EXcellent racing record. Extra equipment. Moored. R.V.Y.C. Vancouver. Phone 112-926-3750 evenings, 112-324-7161 days.

SEND THIS VICTORIA PRESS ad to 1368 West Broadway, Vancouver, B.C. or phone 736-3565. We will send you our discount catalogue full of over 4000 bargains in Marine Supplies.

BRITISH SEAGULL OUTBOARDS
4 Models From $310
SALES — SERVICE — PARTS
VIC. LAWNMOWER HOSPITAL
834 Johnson 386-8338

NEW 20' FIBREGLASS RUNabouts and cruisers in kit form or completed. Proven West Coast design from $1,200 and up. Finish yourself. 656-1476.

AQUARIUS 21' SLOOP, NEW condition, trailerable, with main, jib, kick up rudder, pop top. Camp on it, sail it — a real winner, $5995.00. Call 386-0533.

12' BOAT, 3 YEAR 18 H.P. Evenrude and trailer, will sell separately. Phone between 7-9 p.m. 592-3683.

SPORT YAK WITH PADDLES, $110; wanted canoe and 4-8 h.p. outboard motor. 658-5941 or 658-5714.

26' SLOOP MEASURED THUNderbird, $5,800 or best offer. Call after 5 p.m., 592-2093.

FLYBRIDGE CRUISER
42' — OA, 2 Chryslers, stateroom, salon, everything. $39,500. 386-8424.

80 BOATS and MARINE

"It's the service that sets us apart"

1975
Outboard
PACKAGES

(We presently have a good selection of new Runabouts 14 ft. to 17 ft. — here are just a few examples.)

BAYLINER MUTINY—16 ft. 1", Deep Vee, sleeper seats, walk-through safety tempered windshield, foam flotation, B.I.A. certified, custom-fitted convertible top and slant back cover; Johnson 50 h.p. electric, complete with 1500-lb. trailer.
SPRING SPECIAL PRICE $4619

HOURSTON GLASSCRAFT, Deep Vee, 15 ft. 6", full camper cover, 50 h.p. Johnson electric L.S., 1200-lb. trailer.
SPRING SPECIAL PRICE $3995

CAL-GLASS—Model V157-14 ft. 3" Runabout, complete with full camper cover, 40 h.p. Johnson M.L. 900-lb. trailer.
SPRING SPECIAL PRICE $2995

BAYLINER
STERNDRIVES

26 ft. 3" COMMAND BRIDGE, brand new 1974 model, galley, with oven, pressure water system, enclosed head with shower, 225 h.p. OMC. $18,149

1975 24½ ft. SARATOGA OFFSHORE, galley, enclosed head, built-in bar, swim grid, full camper cover, 225 Volvo $12,873

1975 — 2250 SKAGIT SEDAN HARDTOP with bulkhead, 165 h.p. OMC marine, head, galley, ice-box, stove, etc.
SPECIAL OFFER AT $9995

Used Special
73—18 ft. FIBERFORM VOYAGER, 120 Mercruiser, sterndrive, hourmeter, 60 ft.—60 fathom sounder, rod holders, etc., includes Calkins trailer $5495

DEALERS FOR
BAYLINER, CAL GLASS
HOURSTON GLASSCRAFT
JOHNSON OUTBOARDS
ROADRUNNER
EZ LOAD TRAILERS

GIBSON
Powercraft
CENTRE LTD.
2520 Gov't (near Bay St.)
382-8291

MERCURY MARINE

BELL BOY
FIBERFORM
8' Aqua Dory
Dinghy $229
7' Sport Yak
$179

Life Jackets	$8.95
Compasses from	$12.95
Cyalume chemical light	$1.95
Rod holders from	$4.95
Fenders from	$1.50 to $25
Lowrance Sounders from	$215
Unimetric CB radio	$194.95
Fire Extinguisher	$12.75

Trailer winches, rollers, Boarding ladders, rope, boat hooks, paddles, oars, boat wax and cleaners. Flares and flare guns.

385-1457
MERCURY MARINE
800 Cloverdale

PETER STORM
Bulkflex
waterproof
"no sweat"
clothing
is exactly that.
We guarantee it!

BOSUN'S LOCKER LTD
580 Johnson St. 386-1308

BOATERS!
See our large display of appliances, plumbing and electrical supplies.
S. J. PEDEN LTD.
2855 Quesnel St. 386-3464

28' ARTSCRAFT CRUISER, planked hull, twin Ford V-8 engine, radio, sounder, horn, power winch, 2 burner stove, ice box, dinette lounge, sleeps 6, with walk-in head, a real buy at $10,000.00. Call 386-0533.

BALBOA 26' SLOOP, TRAILERable with main, jib, spreader lights, ice box, head, new condition, all interior lighting, 2-burner stove, sleeps 5, a real buy at $12,800.00. Call 386-0533.

19½' SANGSTER HEAVY DUTY FG, near new Chrysler slant 6 with Volvo outdrive. Full camper top. 1974 EZ loader trailer with brakes. $5,800. Ladysmith, 245-2920.

DANE YACHT SALES
TOLLYCRAFT KINGSCRAFT
BROKERAGE
592-6313

1974 REINELL 6-METRE HARDtop, head, galley, compass, anchor, 185 hours, as new, $8250. 652-3237.

26' TROJAN EXPRESS CRUISER, hard top, fresh water cooled, 190 Interceptor. Sleeps 6, recently surveyed, $14,700, 477-5904 or 385-7932.

HAVE 30 HORSE MERCURY outboard with controls and tank. Need smaller motor, will trade or sell. 592-1067.

CABIN CRUISER, 34 FT. LONG, Perkins Diesel 6, 354 engine, oil stove, Price $14,000. Phone 753-1151.

FOR SALE: 30 FT. FRASER sloop. Live-aboard equipped. Some interior finishing required. $18,500. 652-1181 days.

40' CRUISER, TWIN 170 HORSE power Volvo inboard outboard. All the extra's for living aboard. $18,000 or closest offer. 656-5980.

WANTED: 5 TO 10 HP. OUTboard motor in good condition. 477-1218.

EDDYSTONE MARINE RECeiver, five bands, 12-volt adaptor and phones. 642-3774.

16' DEEP-V FIBREGLASS, 3 years old, asking $2400, will trade for 22' to 26' fibreglass, 478-1520.

17' FISH BOAT ON TRAILER, best offer. Immediate sale. 598-5875.

MISS JONI 38' TROLLER, 9.5 tons, A licence, fully equipped. Fisherman's wharf or 592-0601.

WANTED: CUMMINS MARINE engine V555m or V-504m. 652-3703.

27' OWENS, SLEEPS FIVE, $8750. 478-8103.

5 HP ELTO OUTBOARD, $100. 478-9166.

1974 ESKA 7½ HP OUTBOARD, $225. 7½ hp Johnson, $175. 383-0400.

29-FT. ALBERG SLOOP OFFshore cruiser. Phone 477-1603.

80 BOATS and MARINE

BOSUN'S BOAT SALES

CATALINA
22' - 27' - 30'
27" now in stock

ALBIN 79
From Sweden, the new 26' sailboat for cruising and-or racing now in stock.

SAIL

22' COLUMBIA, try an offer on asking price of	$7500
41' KETCH (1970) diesel, 6 sails, excellent for cruising or live-aboard	$35,000
42' CUTTER, built to sail anywhere, and a fine example of old world charter. Must be sold at	$42,500
45' GARDEN Ketch (1967), fully found for extensive cruising. In excellent condition.	$70,000

CAL 29
Very fully equipped for cruising with many extras, phone for details because at today's prices this boat is good value at $26,900

POWER
22½' Command Bridge SITKA (1974), 188 h.p., with one-year warranty, excellent value at $9950

26' SABRECRAFT, 165 h.p. $13,950

We have several other excellent brokerage listings in power.

OPEN 7 DAYS A WEEK
10775 MacDonald Park Rd.
BOSUN'S MARINA
656-5564

WORLD OF PLEASURE
CLOSE OUT
— ALL —
R-E-I-N-E-L-L
B-O-A-T-S
"FRANCHISE DISCONTINUED"
Here's an exceptional opportunity to save a great deal of money!
— PRESENT —
— NEW BOAT DEALERS —
Will have to add on the 10 per cent excise tax plus Reinells are going up another 10 per cent as of Feb. 1st, as are most makes.
WE MUST CLEAR
ALL OUR STOCK
— down to the last Reinell —
17 — IN STOCK — 17
16½ ft. TO 24 ft.
Save $100s
below replacement
— also —
14 — USED BOATS — 14
AT SPECIAL PRICES
— save on —
Reinell Marine Accessories

SELLING OUT
CONTINENTAL MK IV
and "demo"
— HONDA CIVIC —

ALL SALES FINAL
NO REFUNDS

BANK FINANCING AVAILABLE

WORLD PLEASURE
386-8424 3388 Douglas
next to Red Lion

VAN ISLE MARINA

32'6" Luhrs comd. bridge sedan cruiser: Dual controls, Perkins turbo charged deisel, sounder, auto pilot, radio tel., dinghy on davits and much more. Sleeps 6 people. $35,000

34' Chris Craft tri cabin. Double planked mahogany, 280 hp. Chrysler f.w.c., R.T., sounder, 2 heads, sleeps 8, dinghy and new boathouse. $24,700

50' Disp. cruiser, 44' twin diesel tri cabin, 40' twin diesel F-G., 30' Spencer and boathouse, 29' Monk, 29' Grenfall, 28' Trojan comd. bridge, 19' O-B cabin cruiser, 16' F-G, O-B run-a-bout.
40' Ketch, 36' Cutter, 42' F-G Cutter, 57' Diesel aux. Ketch, 29' Sloop, 26' Sloop.

These and more good listings, for further information contact Don Omlid.

VAN ISLE MARINA CO. LTD.
Tsehum Harbour Box 2130
656-1138 Sidney, B.C.

DOUBLE EAGLE
14'—16'—17'
BOATS
NOW IN STOCK
100% Hand Lay-up

14'—75" beam—40" depth—740 lbs.
16'—81" beam—45" depth—870 lbs.
17'—89" beam—53" depth—1300 lbs

Check and compare—there is NOTHING comparable in this size of boat.
Available exclusively at

MULLINS MARINE SALES LTD.
382-1928 382-4515
925 Yates St.

REINELL 24' F-B CRUISER, 188 MERCRUISER, FULLY EQUIPPED. STAND UP HEAD, PRESSURE WATER, STOVE, ICE BOX, DINETTE, SURREY TOP, SIDE CURTAINS, SWIM GRIDS, OUTBOARD BRACKETS, FIRE EXTINGUISHER, ANCHOR PACK, COMPASS, HORN, ETC. SLEEPS SIX. IMMACULATE CONDITION, LESS THAN 200 HOURS. SEE AT 2328 HARBOUR RD., SIDNEY. 656-6060.

IS YOUR BOAT DAMP INSIDE?
DRI-Z-AIR chemical moisture absorbers. $5.50. Low drain 110 Volt DAMP CHASER keeps air circulating, $1295.

McQUADES MARINE SUPPLY
1252 Wharf St.
383-1141 382-8258

40' SCHOONER
Traditional, in steel, Colvin design, built in 1972, with diesel engine, wheel steering, hot and cold pressure water, shower, oil stove, 12 volt-120 volt fridge, 3 cabins, sleeps 6. Asking $41,500. Excellent live-aboard. 656-1596, P.O. Box 452 Victoria.

WANTED: 3-7 H.P. OUTBOARD motor, also small trailer for 11' boat. Must be reasonable. 384-1639.
COMPLETE ICE-RETARD SYSTem, except for dole plates, $550. 478-6339 after 6:00 p.m.

SAILBOATS WANTED 20'-120' for brokerage. We have the clients. Let us sell your boat. Call 386-0533.

CHRYSLER OUTBOARD
Sales, Service and Repairs
Ken Prasing Equipment
800 Goldstream Ave. 478-9313

FOR SALE. 17-FT. OCEAN TOURing Kayak, Seats 2. Light weight; also 8 ft. plywood dinghy, includes oars and mast, needs sail. 592-9227.

31' OHMAN CRAFT WITH TWIN Volvo diesels, command bridge, fully equipped, $37,500. 388-5613, 592-7403 evenings.

15' MOULDED BIRCH BOAT with 20 H.P. Viking motor, has a new top and trailer. $800 firm. 477-5422.

T-BIRD 26, 4 SAILS, 9.5 JOHNson, glass over wood. G. Lowe, R.R. 2, Powell River, 483-9791.

WANTED 50-70 H.P. DIESEL, preferably marine. Victoria Press Box 777.

ILLNESS FORCES SALE. 26' cruiser. Well equipped and maintained. 592-3637.

14' ALUMINUM BOAT WITH convertible top, 33 h.p. Evinrude and trailer. 642-3852.

135 H.P. V-4 DIESEL ENGINE, 2 to 1 reduction, $2,000. Chemainus 246-9045, evenings.

WANTED SPOON OARS, PAIR or odd one; oar-lock. 385-6933.

80 BOATS and MARINE

OAK BAY MARINE
SALES and SERVICE
1327 BEACH

BOAT SHOW SPECIALS

1975 SANGSTER V145
—40 H.P Evinrude
—EZ Load Trailer
1 only SPRING SPECIAL $2989

1975 SANGSTER V156
—Foam flotation
—Full canvas
—50 H.P. electric Evinrude
—EZ Load Trailer
2 ONLY Priced to sell at $3684

1974 SANGSTER V166
—Full camper top
—50 H.P. Johnson electric
—EZ Loader trailer
1 ONLY at $3895

1975 SANGSTER V170
—Foam flotation
—Full canvas
—140 H.P. OMC or Mercruiser I.O.
—EZ Load trailer
2 ONLY AT $5995

1974 STARCRAFT 21'
—Full canvas
—Sleeper seats
—1975 165 H.P. OMC
1 only SACRIFICE $7250

1974 GREW SS206
—Custom top
—Vee berths
—Wipers, bilge pump
—Full list of accessories
—225 OMC I.O.
1 ONLY $9495

1974 GREW SS215
—Custom top
—Vee berths
—Teak trim
—Full list of accessories
—888 Mercruiser I.O.
1 ONLY $9995

USED REINELL
1975 REINELL 7.4 m
—hardtop, galley, st. head
—Teak swim grid
—Only 6 hours use
—1974 188 Mercruiser
SPECIAL OFFER at $10,900

BROKERAGE

32' DIESEL Cruiser	$16,000
24' REINELL	$11,200
30' CHRISCRAFT, fully equipped	$18,500
19' TRAVELLER	$ 5,995
SS 200 GREW	$ 6,000
18' GREW with trailer	$ 6,000
23' SLOOP	$ 6,000
21' STARCRAFT I.O.	$ 7,500
13½' RUNABOUT	$ 1,800

PRIME DISPLAY MOORAGE AVAILABLE
OPEN 7 DAYS A WEEK

ZODIAC
"THE ULTIMATE INFLATABLE"
FROM 7' to 19'

FRANCHISED DEALER
SANGSTER
STARCRAFT GREW
ZODIAC EZ LOADER
EVINRUDE
OMC VOLVO-PENTA
MERCRUISER WAUKESHA
OAK BAY MARINE
Sales and Service
1327 Beach
598-3393

SAIL
New Ranger 23 Sloop complete with sails, motor, all running gear. Sailaway reduced to $12,300

New OVERSEAS 41 fibreglass ketch. Perkins diesel. Teak decks. Interior hand finished in golden Burmese teak. Garden design. She's designed to liveaboard or cruise the world.

26' CHRIS Sloop. Sleeps 4, enclosed head. 9½ aux. $12,400

32' MOTOR SAILER. Cedar planked. Major exterior refinish summer '74. She sails well and would make a good liveaboard $20,000

42' CUTTER yellow cedar on heavy frames. Isuzu diesel. Exterior refinish in '74. A sound and comfortable vessel $42,500

45' KETCH Mahogany on oak. Teak decks. Perkins diesel built to high standards and well equipped. A very comfortable liveaboard $68,000

47' SCHOONER. Welded steel hull, steel frames. MD3B diesel. This is a well built shoal draft traditional vessel. A comfortable liveaboard $41,500

POWER
GRAND BANKS 32.
Offshore Diesel Cruiser

22' K and C. 225 O.M.C. dinghy $10,500

24' GREW H.T. Twin 120 OMC's. Galley, Sounder, tandem trailer. $13,900

25' BERTRAM H.T. express. 325 Mercruiser on V Drive, gas alarm, trim tabs, recording sounder, V.H.F. radio, dinghy. A long list of extras all in-sound condition. Extensive work done late 1974. Owner has purchased a larger vessel. Survey available. Immaculate $22,000

31' ENOS custom sports fisherman. Twin 300 H.P. Crusaders. F.W.C. Generator, elec. stove, fridge, freezer. F-G hull with teak superstructure. Custom craftmanship at its best $46,000

43' GRENFELL tri cabin. Boathouse kept and in beautiful condition. Large main salon with spacious fore and aft cabins with separate heads $78,200

NATIONAL BOAT SALES
2060 White Birch Rd., Sidney
656-3966. Open 7 Days a week

BROKERAGE

20' "BERTRAM" 165 h.p. I.O. Drive	$6750
24' "FISHERMAN" 283 C.I. V-8, Rebuilt	$5,800
26' "SABRECRAFT" H.T. Express	$15,000
27' "UNIFLITE" Express	$26,50
28' "CHRISCRAFT" Clean	$15,000
31' "ENOS" Express	$35,900
31' "SEDAN" Twin Diesel	$37,900
31' "SHEPHERD" '67 Model	$22,500
32' "CANOE COVE" Twins	$45,000
32' "GRENFELL" glass	$21,000
36' "CANOE COVE" sedan	$42,900
36' "SUPERCRAFT" Tri-cabin	$49,500
53' "CANOE COVE" Motoryacht	$190,000

See these and many others at

CANOE COVE YACHT SALES
Canoe Cove Marina
Sidney, B.C.
656-5711 656-3915

YOU DON'T HAVE TO GO TO the Vancouver Boat Show to see a Farymann Diesel or Ebersteacher boat heater. See them at our shop. Sidney Propeller and Marine Power Ltd. Located at Van Isle Marina Sidney.

COLUMBIA FIBREGLASS dinghy, 8', double hull, $275. Propane Catalyst heater, two 40 amp. alternators, 479-2743.

EXPERIENCED FISHERMAN wants to charter West Coast troller. Phone 384-9866.

1965 MERC. 65 H.P., ELECTRIC start, controls, tank, hose, sacrifice at $650. 478-3392.

16' CLINKER-BUILT BOAT, REconditioned and painted. 382-7568 after 4 p.m.

18' BOAT, MOTOR AND TRAILer. $900. 658-5773 after 5 p.m.

20'X30' BOATHOUSE AT MAPLE Bay. 388-5613. Evenings, 592-7403.

11 'FIBREGLASS BOAT AND 7½ hp. Johnson motor, $250, 656-1666.

10' FIBERGLASS BOAT, 1 YEAR old. 592-6976.

15' BOAT TRAILER, GOOD CONdition, $115. 388-7747.

80 BOATS and MARINE

WANTED: THUNDERBIRD. 598-7093

83 AIRCRAFT

CESSNA 180, FLOAT KIT, NEW top o-h, V.H.F.-V.O.R.-A.D.F.-E. L. T., excellent condition. 384-2947, after 6 p.m.

92 SPORTING GOODS

HANDGUNS: 38 WEBLEY 3" $59; 25 BROWNING $49; 9 mm WALTHER $149; 32 COLT auto. $65; 357 RUGER $147; 22 HI-STAN. R. $69; 36 NAV Y$79; 9 mm LUGER $225; RIFLES: 577 ENFIELD $199; 7 mm BSA mag-4x $239; 308 SAV.-4x $179; 30-06 HUSQ.-2½x $249; 30-06 REM auto. $189; 308 WIN. 70 $179; SHOTGUNS: 12 Ithica P. $109; 12 RUSSIAN O-U $174; 10 Ga. dble. REM. 28 Ga. V. A. SKEET $199; 12 Rem. auto. $169.

Robinson's
1307 Broad 385-3429

THE SUN'S UP!
SHOP NOW for SWIM FINS, SNORKLE and MASKS and AQUATIC GOGGLES.

Robinson's
1307 Broad 385-3429

SEAWARD BOUND
Over 8 years experience in the field of recreational scuba instruction. We teach you the right way to scuba dive. Next class begins March 3, Dan Hall 478-7808 evenings; Scuba Shop 385-4713 days, Crystal Pool 383-2522.

SEA TREK DIVE CENTRE
"TEACHING IS OUR SPECIALTY"
Next SCUBA COURSE
Starts Feb. 23
629 Dunedin 386-7528

CURLING GLOVES
Reg. $11.98-$12.98 Now $9.50-$9.98
RAY'S SPORTS CENTRE LTD.
1692 Douglas 385-6312
and and
Colwood Corners 478-3606

30-30'S WINCHESTER, MARLIN; 22's Browning, Franchi, Anshutz, Cooey; 12 gauge Remington pump, Winchester semi. 382-7501.

ARCHER SPECIAL — 42-LB. Browning Olympian Bow, Quiver, Suit and accessories. $70. John, 386-0759.

WANTED — 20-GAUGE SHOTgun, prefer Winchester pump. 478-1520.

S AND W MODEL 41, NEW, 22-cal revolver and pistol, M1 carbine, English shotgun. 477-8381.

RIFLE 30.06 HUSKVARNA Brent. new with scope and case. Call 598-1463 after 6 p.m.

TWO SLIDE PROJECTORS IN working order. Asking $30. 478-7813 days, 478-8377 eves.

SKIIS KNEISSL 'RED STARS, 404 Salomon bindings, $85. 479-5909.

93 CAMERAS, SUPPLIES AND PHOTO FINISHING

USED LENSES
1—90 mm F 4.0 Macro Takumar
1—17 mm F 4.0 Fisheye Takumar
1—35 mm F 2.0 Takumar
1—35 mm F 3.5 Takumar
1—20 mm F4.5 Takumar
1—35 mm F 2.0 FD S.S.C.
1—100 mm F 2.8 FD S.S.C.
1—90 mm Elmarit-R Leicaflex
1—200 mm 3.5 Tele-Rokkor (Minolta)

USED EQUIPMENT
1—Hasselblad 500c, 80 mm, mint.
1—250 mm Sonnar for above
1—Nikon FTN 42-86 zoom
1—Leica M2, 50 mm F-20
1—

99 GROCERIES, MEAT AND PRODUCE

GRAHAM MEATS

Grade 'A', Grain-fed Alberta Beef. Fully guaranteed.
Sides .89 per pound.
Hinds ~~$1.09~~ per pound.
Front .69 per pound.
Includes cutting, wrapping and freezing. Phone 598-2211.

FREEZER BEEF SALE
Sides of Baby Beef .89 lb.
130 to 160 average weight
A-Hinds 1.09 lb.
Sides C-1's Reg. .79 lb.
Hinds C-1's .99 lb.
Fronts C-1's .65 lb.
Calves liver 1.09 lb.
Beef liver .89 lb.
Sirloin Tip roasts 1.69 lb.
No. 2 Bacon 1.19 lb.

ALBERTA MEAT DISTR.
1811 Cook St. 383-3012 or 383-8552

SAVE MONEY AT HARVEYS
Harvey's home cured
Bacon $1.39 lb.
Lean corned beef, boneless $1.39 lb.
Back Bacon 95c ½ lb.
While Fryers 69c lb.
FREEZER SPECIALS
WHILE QUANTITIES LAST
Red or Blue Brand sides of beef 89c lb.
Cut, wrapped and guaranteed tender.
2709 QUADRA STREET 383-2031

SIDES OF GRAIN FED BEEF, 75c per pound, cutting extra. 479-3021.

100 MISCELLANEOUS FOR SALE

CLEARANCE SALE
We are overstocked with brand new chesterfield suites sale priced from $185.00 to $539.00, hide-a-beds, $219.00 to $259.00, recliner $99.00, swivel rockers $149.00, 3-pc. bedroom suites $169.00 to $439.00, single beds $44.50 to $139.00, bunk beds $189.00, dressers $59.00 to $139.00, chests of drawers $29.00 to $99.00, marble top wash stand $149.00, round rock maple table and 4 chairs $358.00, Duncan Phyfe drop leaf table and 6 chairs $398.00, Duncan Phyfe drop leaf table and 4 chairs $264.50, China cabinets $119.00 to $259.00, tea wagon $189.00, 5-pc. kitchen sets $59.00 to $99.00, 3-pc. kitchen sets $39.50, 3-pc. coffee and lamp table sets $44.50 to $279.00, table lamps $12.50 to $44.95, vacuum cleaners $29.50 to $39.00, portable TV $89.00, Philco component stereo $199.00.
USE YOUR CHARGEX OR MASTERCHARGE
PANDORA FURNITURE LTD.
New and Used Furniture
1050 Pandora Ave. 383-6319

TRI-LAMP, $15; IVORY TABLE lamp, $12.50; telephone table and seat, $18; table, 22x18 with record holder, $18; table with magazine rack, $7.50; record hassock, $7; turquoise Chinese hooked rug, 6x4, $10. Swedish Vilas maple sideboards, $190; 7 cu. ft. freezer, 1 year old, $190. Treadle sewing machine, $20. 386-2394.

HAVE PURCHASED KENMORE range and Cold Spot fridge, selling McClary Easy, two-door fridge, freezer, good working order, $70. Also Roy deluxe range, clock controlled oven and rotisserie and meat probe, $135, in perfect working order. 477-2547.

ANTIQUE ROUND SOLID BRASS coffee table top, 18" diameter, $20; General Electric floor polisher, double headed with pads, $8; portable Underwood typewriter, $20; double Paisley Comforter, $10. 656-5694.

RUG, 9X12. BUFFET. POKER table. Power saw. 16' extension ladder. 2 stepladders. 5-gallon crock. Tape recorder. Chairs. Barber tools. Coffee table. Garden hose. Mirror, 18x36. Table lamps, etc. 386-2835.

GOT A TOUGH GLAZING PROBlem? Bothered by broken windows? Install Lexan polycarbonate sheet. Even sledge hammers can't break it! Incredibly tough — reasonably priced at Industrial Plastics Ltd., 2105 Douglas.

GORHAM STERLING SILVERware, Lennox bone china and crystal stemware, miscellaneous glassware, padded chairs and card table, wood heater and electric blankets, and more. 479-8481.

GARAGE SALE, 4504 EDGEwood, off Royal Oak, reclining chair, skiis, Instamatic camera, Imperial Lovalist bed chest, twin beds, fur jacket, silverware, sailing dinghy, Saturday, Feb. 22, 11-4.

FRIGIDAIRE DELUXE CYCLAmatic, good working order, $200; old china buffet, 4'6", $50; child's stained desk, $30; man's 10-speed bike, $75; boys' fastback bike, $35. 652-3552.

LAST CHANCE
Sale on all MAYTAG. Tremendous savings NOW. Drop in and SAVE at C. TAYLER Home Appliance Ltd. 707 Johnson. 383-3281.

BEAUTY SALON EQUIPMENT
Used dryer with chairs, shampoo chairs, styling chairs, shampoo bowl, one gas commercial clothes dryer. To view 1119 Fort St. 386-7843 Monday-Friday 9-4:30 p.m.

HAVE PURCHASED SEARS KENmore automatic washer with sud saver and dryer. Selling older Inglis Citation washer and dryer, good working order, $225 for pair offers, 478-8427.

BASEMENT SALE. SATURDAY, Feb. 22, 1 p.m.-5 p.m., 784 Fairview Rd. Recirculating toilet, bird cages, 39" head boards vinyl, 2 single beds, women's and girls' clothing and shoes. Miscellaneous.

MEN'S NEW $200 ¾-LENGTH leather coat, size 40. Asking $100. New cord jacket and car coat with fur collar. Two suits, all modern style, size 39. 592-5062.

MISCELLANEOUS HOUSEHOLD furniture. Tire repair equipment and molds. Singer sewing machine. Antique chaise lounge. 479-6588.

BRAND NEW NEVER WORN wedding gown veil and brides maid gown, size 11 $140 or will sell separately. Please call Saturday only 592-4751.

SELLING: WASHER-DRYER, dresser, drapes, fireplace accessories, electric heater, stove, power mower, garden furniture, tools and miscellaneous. 592-2769.

HAVE PURCHASED KENMORE deluxe sewing machine, selling Kenmore zig-zag machine and cabinet, 10 years old. Excellent shape, $85. 595-1708.

LARGE OAK DESK AND CHAIR, oil stove, fancy wrought iron bed, Philips stereo, marble coffee table, wooden kitchen chairs, large utility trailer. 383-0405.

FISHING GEAR, 2 CHAIRS, chest of drawers, bedding, books, floor polisher, miscellaneous. 598-7647. 1645 Oak Bay Ave.

HAVE PURCHASED KENMORE sewing machine, selling Piedmont straight stitch, $39.98. Phone 598-1340.

HAVE PURCHASED KENMORE automatic sewing machine, selling Singer Featherweight, good condition, $69. 477-9979.

HAVE PURCHASED KENMORE sewing machine, selling Singer automatic, full set of attachments in console, like new, $200. 477-4969.

MCCLARY 15 CU. FT. ZERO Zone fridge with cross top freezer; RCA 30" range, both in excellent condition. $270. 478-3625.

PEGGY GREEN'S
Used household furnishings. Private purchases made. 2295 Oak Bay Ave. 598-4957.

SPEED QUEEN AUTOMATIC washer and dryer, motor needs work in washer, good bargain, $85 both, 478-9870.

NUMBER OF HOSPITAL BEDS, box springs, mattresses, dressers, miscellaneous. 382-5621 Saturday Feb. 22 10-5 p.m. 1162 McLure St.

30" MOFFAT GAS RANGE, $50. 22 gallon gas hot water tank, complete $25. Older National cash register. Offers. 383-7488.

TWO 200 GALLON FURNACE OIL tanks, $25, each. 250 gallon Skid tank, $20. heavy duty 200 gallon gas tank on frame, $100. 598-7501.

CRIB AND MATTRESS, $10, childs desk and chair, $8. TV works well, $15, Raleigh 10 speed, $75. 656-5226.

OUTSIDE CHILDREN'S SWING, with slide, "Super Swing", perfect condition. 478-7448, evenings.

DEMO SALE
Corner Bay and Wark. See man on site.

BRITISH INDIA RUG, 9X15, Ocean green, no design, 598-7919 after 1 p.m.

LADIES' PANT SUITS, ALL sizes, Low prices. 384-5016.

100 MISCELLANEOUS FOR SALE

Mais

USED

Black and white portables $19.95
Off White chesterfield suite $129.95
Brand new bunk bed, slightly marked, 36" or 39" $59.50 each
Admiral and Fleetwood record players $39.95
AGS cassette recorder, like new $49.95
Fleetwood 26" color — 1½ yr. warranty still on picture tube $499.95
Area rugs — 9x12 — orange $29.95
30" Rollaway cot $29.95
Like new 3'6" bed with radio headboard, mattress and box spring $89.95
23" Black and white console cabinet model $39.95
Fabric rocker chair $49.95

All prices U-haul
1821 COOK
385-2435

SUPER GARAGE SALE
Jazz dance shoes, size 2½, ski boots children's sizes, lawn mowers, boat, records, beds, cameras, appliances, furniture, wooden tennis table frame, gas range, camping equipment, duplicating machine, Crown Toyota snow tires, infant furniture, you name it, we've got it. 9:30-4:00 p.m. Saturday Feb. 22, 1215 Pearce Cres.

DESKS-DESKS
Executive — Sales — Student
Buy direct from Manufacturer.
Precision Wood Products Ltd.
512 William St.
382-5244 Evenings 382-0042

USED SEWING MACHINES
2 Singer Zig Zags from $79
Singer in console cabinet $79
Singer touch and sew $119. Open arm automatic $129. All one year guarantee. Easy terms available.
Sawyer Sewing Centre, 840 Fort, 388-6228.

24" MOFFAT RANGES $199 and 30" ADMIRAL de luxe RANGES with continuous clean oven $299. Matching 10 cu. ft. refirgerator $289 or 14 cu. ft. $319.
BUTLER BROTHERS
1720 Douglas 383-6911

RUGS LOOK "NEW" IT'S SO easy with RUG-MATE stain removing rug shampoo. Rent electric shampooers for $2.00. 8 hours, plus materials. Also Hero Airless spray units, sales and rentals. Clark and Pattison, 760 Bay St. See our ad under Painters for other supplies.

RESTAURANT EQUIPMENT
Garland gas range, 4 burners, two ovens, taken out of a closed restaurant, needs a good clean up, but can be obtained at a much lower price than a new one. No reasonable offer refused. 656-3279 after 6 p.m. or 656-3191 days.

WHITE FROST FREE FRIDGE and freezer combination, 26" Fleetwood colour T.V., love seat, davenport, chesterfield and matching love seat, Frigidaire automatic washer, white 30" electric range, older frig in good condition, 386-0257.

SMALL TOOLS, B AND D 3/8 drill $8; Stanley 4"x24" sander and belts $35; Craftsman 7½" circular saw $35; 2 jigsaws, $15, $8; 2 skill saws $35 each; everything as is. Can be seen at 935 Ellery Saturday only. 384-0262.

BLOND FINISHED TABLE WITH 2 leaves, 4 chairs and buffet, $125; Moffat range, white, used 1 year, $100; dresser with mirror, circa 1910, recent oiled finish, $100; 39" mattress, $15. All in excellent condition. Cash. 478-3325.

BASEMENT SALE, SATURDAY morning. Bedroom suite, old fashioned telephone and marine items, hilge pump, head, lead, rope, 14' fiberglass boat with 1975 2 h.p. Evinrude, 6891 Woodward Dr., Brentwood Bay. 652-2903.

DIELCRAFT COFFEE TABLE, Gendron stroller, like new, antique dropleaf coffee table, living room chairs, oil paintings, lamps, solid brass jelly pot, china, etc. Saturday 10 a.m. - 4 p.m. Feb. 22. 3906 Olivia Place, off Midgard.

RAZOR BLADES. FINEST QUALity Swedish stainless steel. Wholesale clearance. 5-blade dispenser 20c, carton of 20 dispensers, $3.60. Personal shopping weekdays, 9:00-4:00 only. Orion Products Ltd. 694 Sumas St., Victoria.

LARGE SWING SET WITH 8 FT. slide. Table saw and 4" planer. TV, 23" black and white. Bronzetone 72" table and chairs. Single bed, spring and mattress. Telephone chair unit. Floor polisher. All exc. shape. 385-7310 after 6.

11-PC. VILAS COLONIAL DINING room suite, $1250. Crib and mattress, $45. 2-pc. modern crushed velvet chesterfield suite, $295. Mel's Bargains, 3460 Quadra, 384-3152. Closed Mondays.

WE HAVE SEVERAL GOOD used dictaphone, dictating and transcribing units for sale. $85 each, $150 set. 385-8821. Gold Safe and Office Equipment, 367 Burnside East.

CANOPY CAMPER, FOR SMALL or large truck, $200 or best offer. Washer-spin dryer, $85. Double bed. Black and white TV, etc. 2945 Shelborne. Phone 595-4934 after 12:30 p.m.

SMALL KNEE HOLE DESK, Arborite top, $30; upholstered living room chair, $35; cabinet Kenmore sewing machine, $35; two card tables, $5 each; 383-1094 after 5 p.m.

UNIVERSAL TRADING CENTRE — 384 JOHNSON
Best prices in town on used furniture, antiques, tools, stereos, cameras, and 8-track tapes — $2.75 each. Phone 384-9512.

FRIGIDAIRE FRIDGE, $75. Bunk beds, complete, $99.50. French Provincial 3-pc. bedroom suite, $750. Mel's Bargains, 3460 Quadra, 384-3152. Closed Mondays.

FULL-LENGTH MUSKRAT COAT, size 18, very good condition. Single 2-piece bedroom suite, $100, and a single bed with headboard, $45. 384-4292.

8' CAMPER WITH HEAVY DUTY roof racks, $500; 12' clinker boat and trailer, both need some work. Offers; 200 gallon fibreglass water storage tank, offers. 479-4305.

SOFA LOVESEAT AND CHAIR, designed and made in Denmark, 4 months old, wool and nylon fabric, in wood tone colours. $850, 3-piece. 592-1448.

BASEMENT SALE
Saturday 22nd, 9-4 p.m., 546 Linden. Wanted old oak chest of drawers. 385-7386.

BASEMENT SALE: 999 LONDONderry Road. Furniture, automatic washer, rugs, many other items. Sat. 22, 10 a.m.- 5 p.m.

HOUSE FULL OF FURNITURE, vacuum, Jacobson reel mower, tools and miscellaneous items. 4031 Hodgson.

NEW LLOYDS COMPONENT stereo $300 or Sears Stereo $500, must sell one. 17 point engagement ring. 479-7713.

GARAGE SALE: SATURDAY, 8:00 a.m.-Noon. 3318 Oak St. 385-0293.

KITCHEN TABLE AND CHAIRS, Sony 355 tape deck, $155. Mag wheels for small car, $50. 598-5723.

1970 SINGER ZIG-ZAG SEWING machine. Excellent condition. With cabinet, $100. 478-9931, after 6 p.m.

GLASS LINED AUTOMATIC HOT water heater, electric, $75, call after 4 p.m. 478-9993.

GOLF CARS
Gas or electric from $550, new and used. Rick Telford, 386-8424.

THOR WRINGER WASHER, $35. 382-1197.

HOOVER WASHER $85.
479-8198.

TWIN STROLLER, LIKE NEW. $60. 383-8909 after 4:00 p.m.

100 MISCELLANEOUS FOR SALE

BARGAIN ANNEX
USED

Green painted desk $ 39.95
Maple refrectory table, 4 chairs $199.00
60" Buffet and 5 pc. dinette $189.95
Duncan Phyfe mahogany 5-pc. dining ste. $149.95
Arborite table, 36"x48" —60." Excellent condition $ 39.95
2-piece chesterfield suites. from $ 29.95
Hide-a-bed. Brown cover $159.95
Gold Colonial love seat by Greggs $179.95
Sealy redi-bed. Good condition. Green cover $199.95
Tri-light floor lamp $ 19.95
Boomerang coffee table $ 29.95
2 round brass and marble lamp tables each $ 79.95
Hostess rocker $ 29.95
3 pc. dinette, round table, leaf, hi-back wrought iron chairs $ 99.95

Browse around our selection of new and used furniture.
TRADE-INS ACCEPTED
FREE DELIVERY
Division of Standard Furniture
753 View St.
382-5111

GREAT SAVINGS ON DEMONstrator and scratched appliances. All priced to clear and full one year factory guarantee. Cooker fryers, mixers, toasters, blenders, irons, kettles, fry pans, vacuums, hairstylers and curling irons, electric blankets. 220 volt travel transformers for shavers, tape recorders, radios, irons and hairstylers, Sunbeam Appliance Factory Centre, 912 Pandora Ave. 383-8543.

BOSSOM
GLASS CO. LTD. 382-3031
"CARBOZITE PAINT"
10 YR. GUARANTEE
APPLY-IT-YOURSELF

VERY LARGE STROMBECKER race set, all accessories included and three cars, $50. Single bed, $25. Cassette player, $20. Two tennis rackets, $10 for both. Guitar, $5. 382-5759.

BARBER CHAIR
Koken (Mohawk) light brown, standard, slightly used. What offers? 757-8330, M. Warden R.R. 3, Qualicum Beach, B.C.

OLDER BEDROOM SUITE, maple telephone table, single bed, 3 nursery dressers, recliner, two Mediterranean lamps, other items. 652-3619.

G.E. PORTABLE DISHWASHER, $100; two-brush Comet floor polisher $15. 282 Memorial Crescent, 386-3803.

BEDROOM, DINETTE, CHESterfield suite, 4' fridge freezer, $750. Sony coloured T.V. China Cabinet, 478-8918 6-7 p.m.

GAS TANKS, OLD AND NEW, have been permanently sealed against rust or leaks. 388-9427, 386-6008.

MAN'S KILT SUIT, ANCIENT McKay, size 40; 40" Frigidaire Imperial range; 12'x14' shag rug and runners. 386-9906.

54" BOX, SPRING, MATTRESS, ironing board, 14' aluminum boat, 15-h.p. motor, coffee table. 592-6879 after 4.

OLDER MODEL AUTOMATIC washer, Speed Queen, two rinse cycles, good working order, $75. 478-1473.

TABLE TOP SEWING MACHINE. PHONE 642-5644.

POP 45 RPM RECORDS, 1955-1970, 50c each. 478-4248, after 5:30 p.m. weekdays.

NEW WEDDING DRESS, SIZE 9. For details, phone 386-2503, 6 p.m.-10.

PORTABLE SPEED QUEEN washer and spin dryer, white, $75. 386-0305.

HOUSEHOLD FURNISHINGS for sale. No professionals. 382-2410 before 7 p.m.

RECLINER CHAIR, RCA stereo, two winter tires. All excellent shape. 383-9418.

SAWS SHARPENED
VIC. LAWNMOWER HOSPITAL
824 Johnson 386-8338

FOR SALE, WRINGER WASHING machine $15. Good working condition. 592-4197.

CHROME KITCHEN SET, $15, set of chrome valve covers (Ford) $8. 386-2848.

VIKING PORTABLE ZIG-ZAG, complete. Rarely used. Asking $100. 384-1398 after 6.

ORBIT 5-CHANNEL RADIO; OS Max 15 two glider miscellaneous parts and wood. 658-8904.

ARMSTRONG SOLARIAN, SUNNY no wax floor, free installation. 386-8615 - Chargex.

PLAY-MOR POOL TABLE
Manufacturers Supplies
560-A Alpha Street 384-3333

PRICE'S LOCK AND SAFE LTD.
Safes, Locks, Keys
847 Fort 384-4105

OUTDOOR INCINERATOR BARrels, ready to use, free delivery, $4.95. 383-1328.

TELEPHONE ANSWERING SYSTEMS for as low as $11.50 per month. Interconnect — 384-0511.

COLOR TV, RCA, EXCELLENT working condition. Also 60 minute cassette, 99c. 383-5432.

CASHIER REGISTER
For service station, $650, 384-5321, 595-5050.

PICKUP BOX UTILITY TRAILer, $90. Gendron Buggy $35. 658-8226.

VIKING AUTOMATIC WASHER, 110 volt dryer, baby furniture, floor polisher, 24" stove. 478-5104.

GE STOVE, EXCELLENT CONDITION, $150. Large fridge, $125. 652-3081.

SIT-SLEEP COUCH, GOLD vinyl leather, new condition, $55; floor polisher, $10. 384-8252.

OLD WOOD FURNITURE AND boxes of junk. Electric welder, $50. Old bottles. 385-5530.

~~ARMSTRONG SOLARIAN, SUNNY~~ no wax floor, free installation. 386-8615, Chargex.

9X12 SUPER SHAG, GREEN tones, $100 (cost $260), 22 cu. ft. freezer, $300. 385-4286.

QUILTS—TRADITIONAL STYLE. For weddings, anniversaries, birthdays, babies, family. 479-2905.

CONTENTS: CHESTERFIELD, love seat, bedroom, and other items. 382-7046 after 6.

AUTOMATIC WASHER, DRYER set, 5 piece stroller, playpen, walker, 479-5764.

.22 AUTO PISTOL, MOVIE CAMera, projector, Volks tow bar. 386-0563.

MATCHING PAIR HAND CRAFTed quilts, 72x90. Bow tie pattern. $125. 383-3451.

STEREO RECORD PLAYER $30; rock collection, $10. 479-7680 after 7 p.m.

BEIGE RUG, 12X12, $45. CHESterfield, $65. Dinette set, $50. Odds and ends. 935 Old Esquimalt Rd.

AUTOMATIC WASHER, NEEDS repair, $25. 656-4081.

CEDAR SHAKES, 18½", $35 A square. 385-4252, 385-0194.

LADIES' PANT SUITS, ALL sizes, Low prices. 384-5016.

GENDRON 3-IN-1 CARRIAGE, excellent condition, $40. 479-5585.

100 MISCELLANEOUS FOR SALE

DESKS-DESKS
Special Sale
SAT., 9-12
Student desks from $49.95 up
also executive and sales desks
Precision Wood Products Ltd.
512 William St. (Vic. West)
382-5244 Evenings 382-0042

TILLICUM FURNITURE'S WAREHOUSE STORE
Savings always on quality furniture. Special prices now on regular stock. Comfortable Colonial style chesterfield suites in florals, tweeds, stripes and checks $100 off regular price. Extra low price on hide-a-beds with de luxe mattresses. 100 per cent nylon tweeds only. Regular $395.95 now $295.95. A further 10 per cent off pictures, lamps, bedroom suites, occasional tables and dining-room furniture. Some chests and dressers sold separately. Better come to Tillicum and save. Free parking at the door. We deliver. 1006 Craigflower at Tillicum. 382-2434.

FIBREGLASS ISOLATION SPHERE OFFERS:
Privacy or Solitude
FOR:
Study, Therapy, Love, or whatever turns you on.
PRICE:
$900.00
CALL:
WESTERN HOMES LTD.
386-3494 (24 hours)

island plastics
928 CLOVERDALE, 384-9814

PRACTICALLY NEW CUSTOM 2-piece chesterfield suite; Air King drum type humidifier, auto. humidistat; G.E. floor polisher. 382-4195.

CERAMIC TILE DIRECT IMport prices, 1"x1" crystal with gold, 8 colors, also other types. 386-2812.

SKIS, 74", 9 BOOTS, POLES, never used, $75; Seigler oil heater, 60-gallon tank, good operating, $200. 479-3170.

HOMELITE CHAIN SAWS
SALES—SERVICE—PARTS
VIC. LAWNMOWER HOSPITAL
834 Johnson Street 386-8338

BANDSAW BLADES
617 Chatham St.
385-5500
Island Saw Co.

HELP
Going out of business, genuine clearance sale, Feb. 20-28, cottage treasures, antique curios, 767 Fort St.

OFFICE FURNITURE, USED desks, chairs, bookcases. Remco Office Systems, 1812 Government St., 385-6796.

Aluminum Gutters
5" CONTINUOUS In baked enamel B.C. ALUMINUM 479-3232

DEMO SALE
Dundas and Alston, oil furnaces, plumbing, windows, doors, lumber. 595-4005.

SMALL GESTETNER, HARDLY ever used, $100. Adler Elect. 131 d typewriter, excellent condition. $400. 386-7371.

9" ADMIRAL TV PORTABLE, $85; small apartment size chrome suite with 2 chairs $30; Gendron stroller, $15. 479-5180.

N. Z. FLEECE
White and natural coloured raw and carded fleece from $2.25 lb. 616 Trounce Alley. 383-8224.

N. Z. LAMBSKIN MULES
White and colored washable mules, 20% off. 616 Trounce Alley. 383-8224.

MOVING SALE SATURDAY 10-4, must sell nearly new household items. Stereo, plus furniture and lots more. 796 Sherk St.

RAILROAD WATCH, BULOVA Accutron wrist watch, one year old. New $185. Sell $125 firm. 386-3665.

DEMO SALE, FRIDAY, SATURday and Sunday 12 noon-4 p.m. Corner of Rutland and Chambers.

NEAR NEW FOLEY LAWNmower sharpener, $425, or offers. 479-7017.

LIKE NEW, PURPLE SHAG rug, 10'6"x13'. 478-1965 after 5:30 or weekends.

HAVE ASTHMA MUST SELL rabbit coat, $150 or best offer. 592-1354.

ADMIRALS FRIDGE, APARTment size. Inglis automatic washer, good condition. 478-9307.

ELECTROLUX RUG SHAMpooer and floor conditioner; Whirlaway dishwasher. 386-0720.

WASHER AND DRYER, GOOD condition, $200 or best offer. 383-5790.

PORTABLE DISHWASHER, EXcellent working order, must sell, $100. 478-5466.

ALL WOOL ORIENTAL DEsigned rugs, private import, genuine savings, approx. 9x12. 386-2812.

CARPET FROM QUEEN VICtoria Inn renewal program at real savings. 385-4761, 386-1312.

WE CHANGE ANY OLD WINDOW to new Aluminum. Screens. B.C ALUMINUM — 479-3232

PLOTS, HATLEY MEMORIAL Gardens, reduced. Phone between 5-8 p.m. 479-2560.

DINETTE TABLE, MAHOGANY arborite top, 4 chairs, $95; Restwell bed rest, new, $15. 385-7409.

COLONIAL CHESTERFIELD suite; cedar chest; household furnishings, dishes etc. 384-6308.

STORE COUNTERS. SMALL pizza oven, under counter refrigerator. 595-7792.

CEDAR FENCE POSTS, ALDER firewood. Phone 748-8516 or 748-8128 Duncan.

VIKING WRINGER WASHER, good running order, $35. Phone 385-0847.

INGLIS DRYER, WHITE, TOP OF line. Excellent condition: $160. 598-7549.

ELECTRIC ADDING MACHINE, used; Electronic calculator with tape; Desk-Calculator. 388-9524.

HOUSEHOLD FURNISHINGS. Odds and ends. Sidney. 656-4387.

10 CU. FT. LEONARD FRIDGE, good condition, $100. 479-5236.

2 FRIDGES, $50 EACH. 1-750 Pemberton Rd. 595-5584.

FURNITURE, OUTSIDE SWING, lumber, household items. 595-5504.

BLACK PERSIAN LAMB COAT, size 12, 592-2324.

SWIMMING POOL PLASTIC BUBble, Side Taper 26'x44; 112-390-4481.

ZENITH FREEZER 28 CU. FT., 4 years old. Good condition. 478-9498.

CUSTOM MADE TO ORDER, rustic picture frames. 479-4503.

6-YEAR-OLD CRIB AND walker in good condition. 384-3959.

22 COILS 2" COMMON NAILS $20. 478-3095.

UTILITY TRAILER $80
478-1173

103 MISCELLANEOUS WANTED

IF YOU ARE MOVING AND have any furniture etc. for sale, please call 595-7567.

MAN'S KILT, 29-30" WAIST, ANY tartan, but prefer Lindsay, MacNeil, Cameron or Wilson. 478-6217.

WANTED — 50-70 H.P. DIESEL, preferably marine. Victoria Press Box 777.

WANTED: COMMERCIAL MEAT Grinder, suitable for small butcher shop. 479-6315 after 6.

STANDARD STRAIGHT SEWING machine in cabinet, excellent condition and reasonable. 478-2614.

WANTED: BUNK BEDS, REAsonable price. Good condition. 595-0623.

ROUND OR OVAL DINING ROOM table. 595-8845.

SINGLE BEDROOM SUITE, good quality. Call 592-1600.

SELL OLD BOOKS TO THE Haunted Bookshop, 382-1427.

103 MISCELLANEOUS WANTED

OLD FASHIONED CLOTHING suitable for costumes; for example, beaded dresses from the 1920's, satin dresses from 1930's, padded shoulders from the 1940's. Turn of the century clothing particularly sought. Hats, shoes, purses and gloves from this time also. Old costume jewellery as well: glass beads, plastic or brass necklaces, unusual brooches, bracelets, belt-buckles, rhinestones, black jewellery of any sort. Also feathers and furs either loose or made up into coats, collars, boas, fans, etc. 386-1762, 386-6618.

LUNDS
We BUY For Cash
APPRAISALS
926 Fort St. 386-3308

KILSHAW'S
BUY — SELL
APPRAISE
for all purposes
1115 Fort 384-6441

THE SALVATION ARMY Needs your re-usable clothing, furniture and household goods. "Help us to help others." Family Thrift Stores. Victoria, Sidney and Langford. For pickup — 386-3295.

BRENTWOOD
BARGAIN BARN
BETTER QUALITY USED FURNITURE AND APPLIANCES
Before you buy or sell
Compare our Prices
7115 West Saan. Rd. 652-1711

DOLLS AND PARTS
older dolls wanted, also need arms, legs, several heads, and large kid body, will buy. 382-4636.

IRISH BELLEEK CHINA, PASTel pictures by Chandler, old wooden furniture, suitable for refinishing, 383-0405.

WE BUY FURNITURE, HOUSEhold goods, pictures, tools, etc. Best cash prices. 386-0462 anytime.

WANTED: OLD RADIO, FLOOR model, cabinet must be in reasonable condition, 658-8548.

FRIDGES AND FREEZERS bought. 598-7422. All-Temp.

WANTED—ONE PRESSURE CANner. 384-2475.

UTILITY TRAILER AND HITCH, Minimum 6', 477-5364.

109 MISCELLANEOUS TO RENT

A&C RENTALS
1555 Oak Bay Ave.
Vancouver Island's
BIG
Little Store
COMING MARCH 1ST
Sales and Rentals

1975 Model Yard Marvel ROTOTILLERS easy to disassemble and load into trunk of your car.

A MACHINE you will be proud to own!

TRY IT
YOU WILL BUY IT!
598-6551

SAWYER SEWING CENTRE
RENT TO OWN — Domestic and industrial sewing machines
840 FORT 388-6228

115 SWAPS

RARE 1964 ACADIAN BEAUmont, Sport Deluxe, factory rebuilt 283, Factory 4-speed, mags, new paint, black interior, for newer sedan or intermediate wagon. 592-1072.

WILL SWAP '72 MUSTANG IN A-1 shape for '71 or '72 Ford truck ¾ ton in A-1 shape. 478-9691 can see after 5 p.m. at 591 Langholme Dr.

117 ANTIQUES

MAYNARD'S
EASTER AUCTION
AT THE EMPRESS
Consign now to this important spring sale. For appraisal without obligation. Phone R. Hugh Lyle. 388-7871.

9-PIECE 1900 PERIOD SOLID dark oak dining room suite in excellent condition. Table, china cabinet, buffet, six chairs with original black leather in original condition. To view or enquire, 112-245-2274, 9 a.m.-5 p.m.

MAGGIE CAMPBELL'S ANtiques. Rosewood Occasional chair Circa 1850, Mahogany lap desk Circa 1850, 19th C. Oriental porcelain. 402 Moss St. Hrs. 10-4. Tuesday-Saturday.

ANTIQUE KITCHEN STOVE, first electric stove ever made. In perfect original condition. New 220 wiring. Appraised value $1800. Sacrifice, $1200 firm. 479-2554.

GOLD AND GOLD-FILLED pocket watches, diamond stick pin, diamond brooches, rings, and many other misc. antique pieces. No dealers. 595-2021.

VERY BEAUTIFUL HEAVILY carved 19th century Chinese Rosewood desk. A rare piece in need of restoration. $500. 598-3184.

LOVELY ANTIQUE ROSEWOOD piano, cottage size, owner moving, wishes to sell, 13-4061 Larchwood Dr. afternoons or evenings.

COLLECTORS ITEMS
R.C.M.P. Centennial rifle M.P. serial no. Best offer over $800. Write Victoria Press Box 748.

TOP CASH FOR JEWELRY, Antiques, pictures, curios, etc. Bygones Antiques. 809 Fort, 383-5811.

COLT PERCUSSION REVOLVER model 1849 pocket, $250. Small brass English pistol, $150. 477-8381.

GENUINE CLEARANCE SALE, Feb. 20-28, going out of business, cottage treasures. 767 Fort St.

ANTIQUE WILCOX AND GIBBS cabinet model sewing machine, offers. 479-6874.

LARGE EDISON AND BRUNswick cabinet gramophones. Good condition. 5-7 p.m. 479-1720.

ANTIQUES—ASSORTMENT OF carpenter's tools, $350. 479-7773.

120 GARDEN SUPPLIES

Fertilizer

HAVE MANURE FOR SALE. U haul. Bags $1.00. Pickup truck $5.00. 5450 Rocky Point Rd. Weekends.

PENDRAY FARMS
Cow Manure, 6 yards, $36. 477-2702.

HORSE MANURE, $1 A BAG. Minimum 5 delivered. 479-5016.

WELL ROTTED COW MANURE, will load, you haul, 479-6315.

Plowing, Rotovating and Cultivating

COOPER TRACTOR SERVICE
Book now for spring work — rotovating, plowing, brush cutting, grading, feeding, etc. Free estimates. 477-1122.

120 GARDEN SUPPLIES

Plowing, Rotovating and Cultivating

DON'S TRACTOR SERVICE
Rotovate, plow, grass cutting, loading and hauling. 477-3913.

Top Soil, Rocks and Fill

SCREENED TOPSOIL WITH MAnure and sand added. $10 per yard delivered, minimum 6 yards. Garden sand $4 per yard. Road gravel. E. Nixon Ltd. Phone 385-4431 or 385-5642.

NO. 1 BLACK SANDY TOP SOIL, 1—4 yd. 658-5172.

125 PETS AND SUPPLIES

THREE REGISTERED ENGLISH Springer Spaniel pups, 4 months old, champion blood lines, black and white, 2 female pet stocks, 1 male show, 724-2007 Port Alberni.

PEMBROKE DOG OBEDIENCE Classes commencing Wed. March 5. Registration at All Saints Church Hall View Royal 7 p.m. 479-5329, 479-2411.

VERY AFFECTIONATE 9 month old spayed black cat, needs good home, owners moving. 383-5462.

PUREBRED REGISTERED golden lab puppies, Wormed and vaccinated. Phone 749-6012 before 5, 749-3014 after 6.

BLACK AFGHAN 1½ YEARS, needs safe room to run unleashed and a lot of attention. 477-1281 after 5:30 p.m.

PUREBRED LONG HAIR DASHchund, male 2 years, all shots, personality plus, moving, sacrifice, $40. 743-9091.

HUNGARIAN VIZSLA POINTER purebred pups. Will register. Available April 1st. Reasonable. 595-4208.

SAMOYED-CROSS, FEMALE, 1½ years old. Family dog needs country home. Spayed, with shots. Free. 592-4663.

MAYDON POODLE VILLA
Reg'd puppies, $100. Adults, $75. Terms $25 monthly. 743-2493.

REGISTERED PUREBRED GERman Shepherd puppies, 6 weeks old. 642-3104.

8-MONTH-OLD PART LABShepherd, female. Needs loving home. 658-1032.

PARROTS, RED MACAW AND blue Amazon and fancy iron cages. 598-6843-after 5 p.m.

PUPPIES
Part-German Shepherd, part Alaskin Malmute, 6 weeks old. 478-2744.

WANTED: GOOD HOME FOR three year Purebred Beagle Female. 479-7558.

AQUARIUMS, 10 GALLON, 15 gallon, 36 gallon, 40 gallon. 479-7970.

FREE TO GOOD COUNTRY home with children, 7 month old golden lab. 385-5094.

FREE TO GOOD HOME, ONE blue dutch rabbit. 477-1498, ask for Debra.

TROYLING TOY POODLES, have white, silver and apricot puppies for sale. 479-2097.

DOBERMAN PINSCHER, 18 months old. Good with family, $150. 382-0223, ask for Ed.

REGISTERED PURE BRED shaded silver Persian, 1½ years old. Neutered male. 595-8977.

PROFESSIONAL PET GROOMing, specializing in poodles. M. R. Pepin, 477-5768.

BEAUTIFUL PREBRED GUINEA pigs, $3 each. Also dog house, $20. 656-4296.

POODLE PUPS FOR SALE. 478-4775.

PUREBRED BLACK LAB MALE puppy, $50. 592-6379.

MALE SILVER TOY POODLE, 11 weeks. 386-7904.

GREAT DANE, 1 YEAR OLD, purebred, Harlequin. Has papers. 598-1467.

BLACK LABRADOR PUPPIES, good hunting stock, 478-6433.

WHITE TOY POODLES, 9 WKS. old. Registered. 383-0921.

SPRINGER SPANIEL PUPS, papers and shots. $150. 477-5708.

127 CHICKS, POULTRY, HATCHING EGGS SUPPLIES

TAKING ORDERS FOR TURKEY poults, meat, and laying type chicks. 478-7617.

LAYING SEX-A-LINK PULLETS $2.50 each over 10. 112-468-7028.

128 LIVESTOCK SUPPLIES AND EVENTS

PUREBRED TOGENBURG yearling, bred, $75. Top-Saanan Cross, bred, and milking, 3 years, $100. Saanen Yearling, bred, $70. 743-9091.

MUST SELL 3-YEAR-OLD chestnut Arab gelding. 15.2 hands, excellent blood lines, dressage or hack prospect, all offers considered. Lois Shaw 758-2089 Nanaimo.

ARE YOU READY FOR THE 1975 show season. Lets begin at the Oakmeadows Schooling show, Sunday Feb. 23. Entries close Friday. 479-6843.

BOB WOODINGTON IS RETURNing to Broadmead Equestrian Centre to conduct a clinic on March 28, 29, 30 and 31. For entry forms phone 652-3553.

HORSE AND BUGGY DRIVING instruction course, March 28th-30th. All equipment and trained horses supplied. Register now. 479-5433.

WOULD TRADE QUIET STANdard breed mare for a

150 CARS FOR SALE

EMPRESS
PONTIAC BUICK LTD.

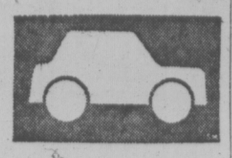

74 Astre H'back	$3395
73 Ventura	$3495
67 Buick 4-dr.	$1595
73 Chevelle 2-dr.	$3995
67 Cougar 2-dr.	$2195
68 Ford Squire	$1995
72 Firenza 4-dr.	$1595
71 GMC Van	$3495
72 Ford ¾ Van	$3195
69 Suburban	$2595
68 GMC pickup	1995
74 Jimmy 4x4	$5695

382-7121
2867 DOUGLAS AT TOPAZ
Dealer Licence Number D-7326

SHOW AND GO
Small block Chev, 11½ to 1, Z28 rockers and push rods, torker, 327-350 horse cam, 600 holly, headers, muncie M22 with Hurst shifter, 411's, Mr. Gasket traction bars, new rubber, paint and much more. All in a very rare metalic green 1953 Chevy convertible. This car is now in storage, it was in Rod and Custom magazine. Asking $4800 or reasonable offer. To view 367 East Burnside.

68 NOVA CHEVROLET, ONE owner, truely excellent condition, radio, new paint job, brakes, tires. Reason for selling, bought camper. $1650 479-3116.

1974 TOYOTA COROLLA 1600 DE-luxe, 9,000 miles, new radials and chromies, excellent condition. Offers. 383-5498 after 5:30 Friday, anytime Saturday.

'62 CHEVROLET, 283 MOTOR, NO rust, automatic transmission, good brakes, $150. '63 Mercury Monterey, 70,000 miles, tested till June 26, $375. 479-6036.

1963 RAMBLER, 6 CYLINDER, automatic, radio, very clean, good tires and extra wheel, all new brakes, motor re-done. $500. 477-6608.

1963 RAMBLER CLASSIC 770 STATION wagon, rebuilt engine, new tires, very good condition. Call Ted, 478-4222.

'65 CHEV SEDAN, 4 NEW TIRES and clutch, good mechanical condition; $550 or near offer. 383-9382 evenings.

ONE OF A KIND, 1971 PLYmouth road runner, 440, new paint, new motor and fully done, 4 speed, tape deck, 382-8650 after 5.

1969 TRIUMPH 1300, 4 SPEED, front wheel drive, very good condition, 26,000 miles; sacrifice, $925. 388-6331.

74 OLDSMOBILE CUTLASS SUpreme, 2 door hardtop, bucket seats, automatic, Landau roof, sport rims, offers. 385-2347.

1974 DATSUN B210, 12,000, NEW snow tires and chains, tape deck, radio. Going back to school. 658-5136.

1967 COUGAR, V-8, AUTOMATIC, 2-door hardtop, radio, mags, excellent condition, $1950, 642-3171, Saturday. 478-4355 anytime.

CLASSIC 1955 CHEV 4 DOOR, IN excellent overall, new tires, recent paint, tested 'til Feb. '76. $650. 386-6627 after 5 p.m.

1970 CADILLAC DE VILLE, fully powered, air conditioning, AM-FM Stereo, 50,000 original miles, like new, $2950. 595-1067.

1972 CHEVELLE 2-door hardtop, vinyl roof, bucket seats, console, V-8, hydromatic, new tires, very clean and well kept. $3395. 382-9947.

'66 ACADIAN 4-DOOR, AUTOMATic, new battery, tires, paint, tune-up. Must sell. $850. Robert, 479-1168.

LADY-DRIVEN, '71 SUPER BEEtie, excellent condition to a good home. 47,000 miles, AM-FM radio, gas heater. 598-6363, 383-1848.

1969 CADILLAC 4-DOOR, LOW mileage, fully powered. Must be seen to be appreciated. $4,500 or offers. 479-7273.

1969 BUICK LESABRE 2-DOOR hardtop, power steering, brakes, windows, good condition. Must sell; $1250 or best offer. 384-1527.

1965 OLDSMOBILE DELTA 88, running but in need of minor repairs. Best offer to $600. 656-6154 between 6-9 p.m.

1974 HONDA CIVIC HATCHBACK. Best car I ever had but must sacrifice for further education. $2700 or best offer. 384-5594.

'67 COUGAR, 3 SPEED AUTOmatic, new tires, good running condition, $1200. Call 383-8246.

ONCE IN A LIFETIME DEAL. '72 Austin Mini, many extras, 479-2992 after 5;30.

MUST SELL, GOOD CLEAN well maintained, 71 automatic VW, 642-5161.

'65 COMET WAGON AND Sedan V-8, 3 speed, best offer, 598-6656.

1968 STANDARD FORD FAIRlane, 7 tires, good condition, $1200. 382-9477.

1969 VAUXHALL VIVA, GOOD condition, low mileage. Best offer. 383-9864.

'64 PONITAC 6 CYLINDER AUTOmatic, power steering, new tires, real good shape, $700. 382-2219.

1968 CHARGER, V-8 AUTOMATIC, black with leather interior. 382-3604.

CLEAN, '65 VALIANT, 273 4 speed, tape deck, extra's. Best offer. 386-2327.

1973 PINTO SQUIRE WAGON, excellent condition, 15,000 miles. $2,800. 477-4685.

'69 VW, 73,000 MILES, RADIO, whitewalls, $895, after 5:00 p.m. 743-5140.

1967 DODGE SEDAN, 6 CYLINder, automatic, automatic, certified, $1195. 652-3732.

ONLY $155
1962 Falcon Wagon, tested, 598-2037.

'68 CORVETTE, CONVERTIBLE, 327, 350 hp, 4 speed, radials and mags. 478-0090.

'58 AUSTIN, UNDER 50,000 ORIGinal miles, good shape, $250. 383-8953.

1966 CHEVY WAGON, EXcellent condition, 598-4021, 8:00 a.m.-6:00 a.m. Monday-Saturday.

1970 CORTINA STATION WAGON, automatic, power brakes, radio, good condition, $1900. 577-1660.

COMPACT WAGON, '72 CORTINA, 4 door, 2000 cc automatic, economical, $2000. 477-1564.

MUST SELL, 1970 RENAULT R-4 station wagon. Excellent condition, in and out. Offers. 477-8529.

71 DATSUN 510, NEW RADIALS, mags, custom paint, open to offers 477-1438.

1961 HILLMAN, GOOD TRANSportation, tested, $250. 477-5186.

1960 VOLVO, GOOD CONDITION. $350. 477-8530.

1967 ENVOY EPIC; 1962 AUSTIN. Excellent gas mileage. 478-2727.

'69 VW BEETLE, SUNROOF, RAdials, radio, $1,350. 656-4628.

'67 CHEVELLE SS, 427 TURBO, headers and holly. 384-5733.

1973 2-DOOR TOYOTA COROLLA 1600, 15,000 miles, 386-0317.

150 CARS FOR SALE

peter pollen ford

7-DAY MONEY BACK GUARANTEE

See Our Selection of over 75 quality used Cars and Trucks

PETER POLLEN FORD SALES LTD.
1060 Yates 384-1144
VICTORIA, B.C.
Dealer Licence Number: 6830.

VOLVO SPORTS

1973 Model 1800. Only 1200 miles. Overdrive, fuel iniected. New car condition throughout.

TRIUMPH CONVERTIBLE

1972 MK IV, blue with black top, low miles.

2002

1973 BMW, custom radio. This one-owner will sell fast.

GEORGIA PACIFIC MOTORS

1750 Government, 386-7508
Dealer Licence No. 7190
Open 'til 6:30 p.m.

AMC

"THE GOOD GUYS" "GOOD CARS"

73 MUSTANG GRANDE
75 MAVERICK SEDAN
74 GREMLIN 2-DR.
74 TOYOTA SR5
74 VOLKSWAGEN CUSTOM
73 PONTIAC LE MANS

PLUS A GOOD SELECTION OF SMALL CARS!

REG MIDGLEY MOTORS LTD.
736 Cloverdale
385-8756
Dealer Licence number D-8461

ONE OWNER, VERY LOW MILEage. 1974 Ventura 2-door Hatchback. Economy 6-cylinder, automatic transmission, power steering, radio. Finished in attractive two-tone green and white. For appointment to view contact Charlie Peterson at Empress Pontiac Buick Ltd., 2867 Douglas St. 382-7121 or res. 592-0458 Dealer License Number D-7326.

LAST ONE IN TOWN
Brand new 1974 Datsun B210 two door sedan, 4 speed trans. Mountain Blue in colour. Full factory warranty. Direct enquiries Terry Cramp, McCallum Motors, 1101 Yates, Dealer Licence Number D6822, Phone 592-9388.

1970 TOYOTA COROLLA, TWOdoor sedan, automatic transmission, radio. Call Terry Cramp, McCallum Motors, 1101 Yates St. Dealer License Number 6822. Phone 592-9388.

WANTED—GOOD HOME FOR family favorite, '64 Pontiac, V-8 automatic, radio, $650. 382-2084.

1974 FIAT 128A SEDAN, EXcellent condition. 478-9784.

WILL SWAP '72 MUSTANG IN A-1 shape for '71 or '72 Ford truck ¾ ton in A-1 shape. 478-9691 can see after 5 p.m. at 591 Langholme Dr.

1967 PARISIENNE HARDTOP, 283, power steering, power brakes, vinyl roof, new tires, plus snow tires mounted. 478-5567 or Duncan 748-2983.

MK IV LINCOLN
Every extra, as new 386-8424. Pearson World of Pleasure Ltd. 3288 Douglas DL 8443

150 CARS FOR SALE

DePAPE

LUXURY

73 CADILLAC
4-dr., air, stereo, loaded.

73 JAGUAR XJ 12
4-dr., auto., P.S.P.B. P.W., air

SPORTS

74 MGB
Only 7,000 Miles

72 TR6 ROADSTER
sharp and clean

71 MG Midget

PERFORMANCE

73 FIREBIRD 400
P.S., P.B., auto, vinyl, beautiful.

72 MUSTANG
Fastback, 351 Cleveland, auto.

WAGONS

73 CHEV Wagon
V-8 Auto., P.S., P.B., Roof Rack.

68 Torino Wagon
Auto, P.S., P.B., New Motor.

ECONOMY

73 Toyota CELICA
Automatic, radio, very clean

'71 TOYOTA 1600
4-door, auto., radio, clean.

9 a.m. to 6 P.M.

Many, Many More to Choose From

DePAPE MOTORS LTD.
760 JOHNSON ST.
384-8035
Dealer Licence Number D-6302

HORWOOD MAZDA

GAS SAVERS!!

72 CRICKET, auto.	$1995
71 VOLKS Bug	$1795
70 MAZDA 1200, 2 to choose	$1395
70 CORTINA GT	$1795
70 HORNET, auto.	$1995
69 MINI van	$1295
68 MINI 850 wgn.	$ 895
67 FAIRLANE, 6, auto.	$1195

PERFORMANCE!

73 MAZDA RX2, only 8,000 miles	$3495
73 MAZDA RX3 cpe.	$2995
68 ROVER TC 2000. 4 Spd.	$2395
68 CAMARO, V8, auto.	$2395
67 MUSTANG, V8, auto.	$1695
65 PLYMOUTH Fury, new Hurst auto.	$595

WAGONS!!

73 CHEV Caprice wagon, exceptional and loaded!	$4995
74 MAZDA wgn., A.T.	$3495
72 DATSUN wgn., very clean	$2995
70 MAZDA 1500 wgn.	$1595
68 DODGE wgn., air, A.T., see to believe!	$1595

WE HAVE AN EXCELLENT SELECTION OF QUALITY USED CARS. COME IN AND DEAL. WE ARE OPEN FOR NEGOTIATION.

HORWOOD MAZDA
385-1451
810 JOHNSON AT BLANSHARD
Dealer Licence Number D-7222

SHELBOURNE AUTOMART LTD.
1640 CEDAR HILL X RD.
477-9166

73 CAMARO LT 350, 4-spd.	$4695
73 BUICK Centurian 4-dr. HT. fully equipped	$3995
71 VOLKS Beetle, clean	$1995
71 MAVERICK 302, A.T. Sporty	$2095
71 FIAT 124 S. Coupe 5-speed. New paint, radial tires	$2595
71 AUSTIN 1300, Clean and sharp. New trans. Warranty.	$1775
69 VOLVO 144S, low mileage	$2595
65 VAUXHALL Viva clean and sharp	$595

TRUCKS

74 CHEV ¾-ton camper special V-8 equipped, 8200 G.V.W.	$5595
74 CHEV ¾-ton custom de luxe V-8 equipped, low mileage	$5195
71 DATSUN ½-ton with Okanagan camper equipped	$3295
66 CHEV ¾-ton 6, 4-spd.	$1025

TRADES TRADES
MAKE US AN OFFER WE CAN'T REFUSE
BANK FINANCING O.A.C.
Dealer Licence Number D-7559.

JUST ARRIVED 70 JAVELIN S.S.T. FULL PRICE $2578

A 390 V-8 engine with console automatic. Mag wheels, the radial tires are all new. Bucket seats, 8-track tape and stereo. Good supply of hardtops, convertibles and sport cars. No cash needed. Trades welcome.

GARDEN CITY AUTO LTD.
2978 Douglas St. 382-9111
Dealer Licence Number D-5605

1974 DODGE DART SPORT coupe, like new, 2,000 miles. Sacrifice, need cash for house down payment. 479-8106 after 6 weekdays, anytime weekends.

'66 CHEV IMPALA, TWO DOOR hardtop, 327 automatic, power brakes, power steering, 65,000 miles, Excellent condition. $1200. 477-5629.

'66 VAUXHALL VIVA, NEW tires, brakes, battery, plugs, turn signals and horn. Valves ground. Test guaranteed. Asking $695. 382-4179.

1970 DUSTER SLANT 6, STICK shift. $2,400. 479-6710.

1969 DATSUN 510, LOW MILEage, good condition, 383-2106.

56 FORD STATION WAGON. $475. Tested. 383-5901.

1964 VW, MAG WHEELS, EXtractor, $700. 479-6591.

'59 BUICK IN GOOD CONDITION. $300 or best offer. 384-6274.

'62 VOLKSWAGON VAN. Offers. 383-9245.

1970 DART SWINGER, 4 SPEED, V-8, asking $2300. 385-0798.

54 CONSUL, GOOD CONDITION. Phone 385-5617.

150 CARS FOR SALE

ENSIGN
Chrysler Plymouth Ltd.
Dealer licence number D-7349
386-2411
Open Weekdays Till 9:00

Closing Out
DUNCAN ONLY
WHOLESALE
PALM MOTORS
180 ISLAND HWY.
748-2921

68 MONTEGO hardtop	$ 841
67 RAMBLER	$ 724
68 CORTINA	$ 652
65 AUSTIN 1800	$ 613
65 VALIANT	$ 444
65 CHEV Station wagon	$ 422
65 PONTIAC	$ 397
64 FAIRLANE	$ 291
66 VIVA	$ 287
64 FORD automatic	$ 249
64 RAMBLER Station Wagon	$ 199
55 RAMBLER, auto.	$ 149

Dealer Licence Number D-8085

2936 DOUGLAS AT BURNSIDE
386-8385

69 TOYOTA	$1244
67 DODGE Van	$848
68 CHEV automatic	$812
69 FORD S.W.	$811
65 PONTIAC	$642
65 FAIRLANE	$479
62 CORVAIR	$247
59 ZEPHYR	$ 191

Dealer Licence Number D-8084

SELECT MOTORS
950 YATES ST.
384-1322
Dealer Licence Number D7268

49 Monarch Coupe	
56 Lincoln Continental Mark II	
59 Vette Stock	
68 Vette Rdster	
68 Camero Rally Sport	
70 Swinger, 4 speed	
72 Lincoln Town Car	
72 Maserati Indy	
2 73 Vettes	
73 Jensen Intercepter	
73 Porsche 914 2 Litre	
74 Sport Dart 4 speed	
74 Fiat X19	
74 Vette	
75 Vette, loaded	

PRICED RIGHT
72 VALIANT Scamp
FULL PRICE $2399

A pretty green 2-dr. hardtop with automatic transmission, power steering, power brakes, custom radio and sweet pulling V-8 engine. Many more like it in stock, come see, come save at Vancouver Island's foremost sports car dealership.

GARDEN CITY AUTO. LTD.
2978 Douglas St. 382-9111
Dealer Licence Number D-5605

1974 MONTE CARLO, GOOD CONdition, $4,500, or 1972 Impala convertible with factory air and tape deck, stereo, power windows, tilt wheel, $3,900. 658-5479.

'66 PONTIAC LAURENTIAN 283, automatic, power steering, power brakes. $700 or best offer. Willing to trade for small car. 592-0342. 2418 Dryfe.

1970 MAVERICK, 6 CYLINDER, radio, 3 speed, tested. Economy and performance. $1550. 1371-C Craigflower Rd.

1964 COMET 2 DR. 289 COBRA 4 speed, bucket seats, header, Holley, mags, tach. $1000. Best offer. 383-6854.

1968 BUICK SKYLARK, 4-DOOR, V-8 automatic, power steering, power brakes, $1350. 479-1202.

1962 CHEV, GOOD RUNNING condition, $300. 386-6424 after 5 p.m.

1958 BUICK, IMMACULATE CONdition. 75,000 miles, $600 or offers. Between 5-6 p.m. 477-6488.

'64 VALIANT SIGNET TWO door, V-8, four speed hurst shifter. 388-9635.

1966 VALIANT 2-DOOR HARDtop, 273 V-8 automatic, $900. 479-7778.

'71 SUPER BEETLE, GOOD CONdition, 44,000 miles. Offers to $1600. 479-7762.

1974 JEEP CJ5, EXCELLENT condition. Phone Duncan 748-2408 after 6.

62 V.W. COMPLETELY REguilt, good paint $795 firm. Phone 386-7388 after 6.

MUST SELL THIS WEEKEND. 68 Viva SL. Excellent condition. Asking $850. 382-7456.

'68 BUICK, JUST INSPECTED. Needs paint, $1050 or swap for small pickup. 3162 Alder.

'51 METEOR CONVERTIBLE, black, wide whitewalls, excellent condition. Best offer. 595-1206.

69 CORVETTE PANEL TOP, 427 4 speed, many extras, must sell immediately. 478-0090.

'61 VAUXHALL FOR SALE GOOD for parts. Best offer. 385-2376, 1-6 p.m.

'65 MALIBU SS, 4 BARREL Holly, $1100, or best offer. 383-2964.

'74 CELICA GT, 5-SPEED, ANY reasonable offer. 384-6378.

1967 COUGAR, $1500. PHONE 743-2184, Cobble Hill.

'64 CHEVY NOVA, ASKING $175 or best offer. 385-4893 after 6 p.m.

'63 CORVAIR, GOOD CONDITION. 479-1151 or 477-2539 evenings.

1972 TOYOTA COROLLA, EXcellent condition, $1750 .652-3037.

73 SUPER BEETLE, EXcellent condition, offers. 595-7453.

1958 VW, TESTED AND 1961 VW. 361 Island Hwy., 479-8377.

1970 VOLKSWAGEN, GREAT shape, asking $1,675. 388-9362.

1964 MERCEDES BENZ 220S, EXcellent condition, $2495. 385-1630.

150 CARS FOR SALE

COMPARE
THESE PRICES

73 NOVA 4-dr., 6-cyl. A.T. — a high miler but in top shape	$2395
72 PINTO station wagon, 4-spd., red	$2395
72 VW Beetle, a snap at	$1995
70 CHEV Impala 4-dr. htp., V8, A.T., radio, tape deck, p.s., p.b., 49,000 miles	$2295
69 AUSTIN America A.T.	$1295
69 METEOR Rideau 500, 4-dr. radio	$1895
A.T., power steering, brakes,	
68 EPIC 2-dr., A.T., mint condition	$895
68 CHEV Impala SS 307, V-8, A.T., radio	$1895
68 PONTIAC Laurentian, 4-dr., radio, V8, A.T.	$995
68 FORD 4-dr. htp., 302, V-8, A.T., radio	$1395
68 TORINO 4-dr. htp., p.s., p.b., radio, A.T., white vinyl roof	$1495
68 BUICK Riviera, loaded, beautiful shape	$2695
67 DODGE Dart 4-dr., A.T., radio, slant six	$1295
67 CHEV Bel Air, 6 auto.	$995
67 DODGE Monaco, 2-dr. htp., V-8, A.T., radio	$1095
66 PLYMOUTH Furys (2), your choice	$695
63 VALIANT slant 6, A.T., 4-dr., excellent condition	$595

TRUCKS

72 MAZDA pickup with L Okanagan camper, a beautiful little unit	$3795
71 MAZDA pickup with canopy, top shape	$2395
71 FORD pickup with Winnebago high canopy. Immaculate condition. See this one.	
65 CHEV pickup, clean and good.	

TRAILERS

A selection of hardtop and tent trailers at clearout prices.

35 cars and trucks from $250 to choose from

WE WILL PAY CASH FOR YOUR CAR OR SELL IT FOR YOU ON CONSIGNMENT

We are located in Langford next door to the plaza.

478-3242
GCM Motors
D-7196

THREE POINT MOTORS
Mercedes-Benz
DATSUN

Don't Buy a Used Car Until You've Seen Our Selection

THREE POINT MOTORS LTD.
2620 Government
Victoria, B.C.
385-6737
Dealer Licence Number D-6415

BEEP! BEEP!

Sharp '68 383 'Roadrunner' recent custom paint, chromies, pinstriping, very clean inside, shag carpeting, power steering, power disc brakes, automatic, tested till '76 $2200.

478-9479 or 385-1291

ONLY 7,500 MILES

1974 Vega Hatchback, white with black interior, automatic, radio, and other options. Must sell. Sacrifice, $2850 firm. Please phone 592-6191 after 6 p.m.

SPECIAL SALE

Volkswagen 1967. Tested, completely redone and rebuilt engine and transmission. New paint, ET mags, tires, radio and extra's. 384-6925 or 592-2221.

1971 FIAT 128 SEDAN, NEW BATtery, tires, brakes and paint, FM-AM and cassette tape, 2 new studded snow tires on rims, excellent condition. $1,825 or nearest offer. 478-4433.

1974 VOLKSWAGEN THING CONvertible, 4 door, all options and many accessories too numerous to list, better than new, $3,350. 478-4433.

1966 DODGE CORONET 440, IMmaculate. 318 4-barrel, U.S. mags, side pipes, power steering, $1895. Must sell. Offers? 477-5363 anytime.

1969 GALAXY 500, 2 DOOR, power steering, power brakes, automatic transmission good condition, open to reasonable offers. 479-8000.

1970 MUSTANG, 302, V-8, AUTOmatic, power steering, power brakes, air conditioning, new tires, shocks, radio, excellent condition, $2995. 656-1378.

1969 VOLVO 144S, 4-DOOR, 64,000 miles, 4-speed, white with red interior, tested, $2750. 386-6627 after 5 p.m.

1968 BUICK SKYLARK CUSTOM 2-door hardtop, automatic, power steering and brakes, 350 2-barrel. $1800. 656-3037.

1968 FIREBIRD, STOCK 350, needs to be seen. Asking $2995. Like factory new. Call 382-7936 after 5 p.m.

1970 AUSTIN AMERICA, EXcellent shape, 1300 cc, automatic disc brakes, tested September '75. $1,575. 652-3681 after 5:30.

1970 OLDS CUTLASS. FULLY equipped. 43,000 miles. Immaculate condition. $2,675. 382-1424 between 4-7 p.m.

'65 PLYMOUTH FURY III, GOOD shape, tested, $400 or best offer. 382-0562 or 385-6155.

72 VOLKSWAGEN SUPER B, RAdials, low mileage. First $1995 takes. 382-3578 days.

62 FALCON, 2-DOOR HARDTOP, new paint, mechanically sound. 478-5450 after 5:00 p.m.

67 ACADIAN IMMACULATE CONdition, $1495 or best offer, must sell, call after 5 p.m. 382-7046.

1967 FORD LTD, 4-DOOR HARDtop, automatic, power steering, power brakes etc. $1,795. 384-2333.

MUST SELL 1974 MUSTANG Mach I, V-6, excellent, low mileage, offers. 477-9852.

1969 PONTAIC PARISIENNE, power steering, power brakes, automatic. Good condition. 477-4988.

MUST SELL 1969 VAUXHALL Victor wagon, offers, phone 478-7830.

'72 VEGA HATCHBACK, 4 speed, good condition, 656-4650, $1850.

1966 PLYMOUTH SATELLITE 2 door hardtop, V-8 automatic, one owner. $650. 656-1744 after 6 p.m.

'69 ENVOY SPECIAL, 4 DOOR, standard shift, new tires, 35,000 miles, $1095. Offers. 477-8506.

DODGE 1955 AUTOMATIC 6. Good running condition. Offers on $250. 478-7164 anytime.

'65 CHEV. SEDAN, ONE OWNer, only 70,000 miles, safety tested. 478-7563.

1964 CHEV SEDAN, V-8 AUTOmatic, radio, tested November, $225. 592-1073.

'70 VOLKSWAGEN BEETLE, EXcellent shape, low mileage. 478-5113.

1974 CORVETTE. PHONE 383-9806 after 5.

1964 DODGE, V-8, GOOD CONDItion. $325. Phone 477-5242.

1967 SUNBEAM IMP, AS IS, $150. 103-640 Dallas Rd.

1971 VEGA HATCHBACK, 4 speed, economical, $1,500. 479-8481.

1963 CHEV, 6 AUTOMATIC. $125. 386-0067.

'59 OLDS, TESTED. 25,000 MILES on motor and trans. $250. 592-4498.

'67 4-DOOR DATSUN, GOOD shape, $800. 478-8919, 6-7 p.m.

1960 CONSUL, RUNNING ORDER, $150. Phone 479-4250.

150 CARS FOR SALE

DOUGLA VOLKSWAGEN
PORSCHE
AUDI

'75 VW RABBIT and SCIROCCO

CLEAROUT
of new 1974 VWs - ALL MAKES - Campers, Vans, Buses, Beetles, Dashers, Audis, 412 Wagons.

DEMONSTRATORS
Complete Selection All makes and models at greatly reduced prices. All radio equipped and carry balance of factory warranty.

Immediate Delivery
Bank Financing
Douglas Volkswagen Ltd.
3329 Douglas Street
388-5466
Dealer Licence Number D 7052

NATIONAL

6 BRAND NEW
DODGE COLTS
FROM
$2895
Stock No. 4799
$95 DOWN
$75.81 MO.
48 months on approved credit.

NATIONAL MOTORS (Victoria Ltd.)
YOUR CHRYSLER-DODGE DODGE TRUCK DEALER
819 YATES 384-8174
DEALER LICENCE NUMBER D-6391

Wille Motors
Shop and Compare

74 PLYMOUTH Fury III wgn	
74 BUICK Appolo, 6, auto.	
74 OLDS Cutlass, auto.	
74 DART, 6, auto., P.S.	
74 DATSUN Pickup	
73 PLYMOUTH Fury III	
73 PINTO Squire Wag., A.T.	
73 ASTRE wagon, A.T.	
73 PONTIAC LeMans	
72 HORNET S-W Sportabout	
72 TOYOTA Corolla 1600	
71 VW BUG, one owner	
70 SUPER BEE 440 6-pack	
68 FALCON Futura, auto.	
68 OLDS Vista Cruiser	
67 CHEVELLE 2-dr. Htp.	
67 PONTIAC Safari wagon	
66 OLDS Vista Cruiser, air	
65 MUSTANG convertible	

WILLE MOTORS LTD.
3240 Douglas at Cloverdale 382-2313
Dealer Licence Number D-7366

J. C. MOTORS

'74 PINTO wagon 4-speed	$3395
'73 PINTO 4-speed	$2395
'73 CADILLAC Coupe-de-Ville	$8995
'72 COUGAR V-8, AT. Air	$3795
'71 MUSTANG V-8, auto.	$3195
'71 TOYOTA Crown auto.	$2495
'70 BUICK 2-dr. HT.	$2495
'69 GMC ½-ton pickup	$1795
'68 VOLKS station wagon	$1495
'67 COUGAR GT V-8, auto.	$2195
'66 CHRYSLER convertible	$ 995
'66 PONTIAC Htp. V-8 auto.	$ 995

837 YATES ST. 384-0921
Dealer Licence Number D-8191
J. C. Motors Ltd.

VICTORIA AUTO BROKERS
1805 BLANSHARD

69 CORTINA GT	$ 899
69 FORD 10-pass. S.W.	$1099
68 VAUXHALL Victor S.W.	$1399
68 BUICK Wildcat full pwr.	$1499
71 DATSUN 2-dr.,	$1799
65 BUICK Estate Wagon	$1899
71 MAZDA sedan 34,000 mi.	$1899

MORE TO CHOOSE FROM
Dealer Licence Number D-8289
386-7707 382-1921

1974 CHRYSLER TOWN AND COUNTRY WAGON, exterior wood grain trim, V-8 automatic, power tilt steering, power brakes, air conditioning, tape deck, 2-way tail gate, new cost near $9000, only 7147 original miles. Showroom condition at $7000. VICTORIA JEEP, 597 Hillside at Rock Bay. 386-6511. Dealer Licence Number D-5578.

1966 COUNTRY SQUIRE, 9 PASsenger station wagon, power steering, power brakes, automatic V-8, 289 motor, excellent condition, tested, 385-5131.

1968 FORD CUSTOM, 350 V-8, standard transmission, $850. 656-1666.

MUST SELL 1970 MAZDA 1500, 4 door 4-speed, good condition, $1200 or offers 478-8063.

1974 TOYOTA DELUXE COUPE, 1600 cc, 3,000 miles, 4-speed, radio, snow tires, $2950. 595-1893.

1970 SIMCA, ASKING $800. ALL offers considered. 384-4970, after 5:00 p.m.

1961 VOLKSWAGEN, $350 FIRM. Or trade for V-8 standard. 382-8916.

1971 MAZDA 1800, IMMACULATE 42,000 miles, red, $1,850. 477-8545.

'69 ENVOY, GOOD CONDITION, low mileage, 478-1495.

67 VOLVO 122S $1295 OR BEST offer. 478-9695 after 6 p.m.

1967 AUSTIN MINI STATION wagon, tested. 385-3576.

1974 SUPER BEETLE, EXcellent condition, 385-5931, 595-0471.

61 PONTIAC V-8, 4 DOOR, NO rattles, new tires, 652-2455.

'66 VAUXHALL, GOOD BODY, $425 or offers, 658-8405 after 6 p.m.

150 CARS FOR SALE

Cornell
CHEV/OLDS
Cadillac
CHEVROLET TRUCKS
WINNEBAGO
Sales/Service 385-5777
'TIL 9 P.M.

— BUYER — PROTECTION
2 Yr. Warranty
All Winterized
Gov't tested
Exchange Privilege
100% Financing
G.M.A.C./BANK

OVER 75 USED
CARS and TRUCKS To Choose From

CORNELL CHEV-OLDS LTD.
3050 Douglas 385-5777
Dealer Licence Number D-5388

1974 ASTRE wagon	$3495
1974 FORD T-Bird	$8995
1974 FIAT "124" convertible	$4595
1974 MARINA 4-door, standard	$2995
1974 FORD T-Bird. Fully equipped	$10,500
1974 VEGA hatchback	$3295
1973 VW Fastback	$2895
1973 FORD Courier	$2695
1973 TOYOTA Corolla automatic	$2495
1973 PINTO	$2365
1972 VEGA hatchback	$1895
1971 PINTO	$1895
1971 DODGE Dart	$2495
1970 MINI automatic	$1595
1969 GT—6	$2395
1968 AUSTIN "1100" automatic	$1295
1966 AUSTIN "1100	$895
1966 MORRIS "1100"	$1095
1966 VW Beetle	$1195
1963 DODGE	$595
1961 VW VAN	$695

PLIMLEY
BRITISH CAR CENTRE
1010 Yates 382-9121
VICTORIA, B.C.
Dealer Licence Number D-5852

— REDUCED —
74 Toyota CELICA
FULL PRICE $3297

Out they go, priced hundreds below actual retail value. This unit features 4-speed transmission, custom AM and FM radio, rally wheels plus all the great GT options. 3 more like it in stock. $25 down, 60 Payments to suit. Cash buyers welcome.

GARDEN CITY AUTO. LTD.
2978 Douglas St. 382-9111
Dealer Licence Number D-5605

1966 NOVA, 283, 4 BARREL, M22 4-speed, button tufted interior, carpeted throughout, mags and tape deck, new paint, $2700 invested, asking $1900. Victoria Jeep, 597 Hillside Ave., Dealer Licence Number D5578, 386-6511, ask for Ken.

GOOD GAS MILEAGE
1969 Toyota Corona 1900, automatic, radio, 4-door, only 54,000 miles, a real clean car. By owner, $1495. Offers. 386-8225.

UNEMPLOYED, WOULD LIKE buyer for '73 Impala, power, steering, power brakes, power windows, 454, good condition. $3,500 or offers 383-8360.

1968 PLYMOUTH FURY II, 4-door sedan, power steering, power brakes, automatic, immaculate condition. 386-8016 anytime.

1968 ENVOY EPIC, 2-DOOR 1 year test. Excellent tires. Very clean economy car. Only $775. 382-7383.

LETS MAKE A DEAL
1975 Olds Cutlass S, tested till February '76, must be seen. $2550. 477-4303 anytime.

1968 FIAT 124, SEDAN, MECHANically good, body fair. Offers to $700. 477-1218.

1955 PONTIAC, EXCELLENT condition. Bills to prove work. Offers. 595-8775.

1966 CHARGER, 383, AUTOMATic, black with red interior. Mags. 592-0796 after 5:30.

1974 PONTIAC ASTRE STATION wagon, must be seen, best offer. 595-5531.

1961 VOLVO 544, TESTED, MANY extra parts. $150. 478-3150, anytime.

MUST SELL, 64 SS IMPALA 350 automatic, radials, gauges, extras. 383-5008.

1964 COMET, 4-DOOR, 6-CYLINder, needs valves. Best offer. 658-1032.

1973 CELICA, AUTOMATIC, HALF vinyl roof, 18,000 miles, 8-track, AM-FM radio. 598-5348 after 5 p.m.

1962 CONSUL 315, GOOD CONDItion, 41,000 miles, $795. 479-3724.

1972 DATSUN 510. DUNCAN 748-3303.

1968 TOYOTA, RUNS WELL, $650, 384-2243 after 5 p.m.

1974 VOLVO, 144, AUTOMATIC, 8600 miles, 478-7956.

1969 SWINGER. $1995.
382-8992

'72 PLYMOUTH SATTELITE Wagon, 35,000 miles, 388-4998.

'63 VW BUG, NEEDS BODYwork. $250. 385-9697.

1964 STUDEBAKER, EXCELLENT condition, 6 cylinder. $675. 642-3425.

1961 LINCOLN CONTINENTAL, must sell. Best offer. 592-6659.

1967 SIMCA, TESTED, GOOD condition, clean. $600. 479-1802.

'69 VIVA, EXCELLENT CONDItion, best offer. 652-2058.

1958 PONTIAC. REASONABLE. 478-5151.

1966 DODGE POLARA, V-8, GOOD shape. $650 or best offer. 592-2096.

1967 NSU TYPE 110, $400.
479-5656.

4963 FORD TUDOR, $175.
656-5637.

'72 CHARGER SE, V-8. BEST offer. 478-9972.

150 CARS FOR SALE

Brian Holley MOTORS LTD.
FIAT
VOLVO

74 AUSTIN MARINA 2-door; burgundy.

73 DATSUN '510'. Yellow.

73 MG MIDGET. Purple.

72 TR GT 6 PLUS Coupe. Brown.

71 HORNET 2-door. Green.

70 VW BEETLE. Beige.

Service Department NOW OPEN
6 Days a Week!
8 A.M. - 9:30 P.M.

Brian Holley
3319 Douglas
Victoria, B.C.
384-1161
Dealer Licence Number D6318

METRO
ALFA ROMEO
SUPER LOT In Sidney

74 HONDA CIVIC 4-spd.	
73 VEGA GT 4-spd.	
73 CELICA ST auto.	
72 GREMLIN 6 std. 23,000 miles	
72 COROLLA 1600 4-door auto.	
72 NOVA 6 auto., low miles	
70 TOYOTA MK II 2-door 4-speed	
70 TOYOTA MK II 2-dr. Htp. auto.	

100 PER CENT FINANCING
UP-ISLAND
CALL COLLECT
656-4311 656-2821
Metrocan Holdings Ltd., Beacon Ave., Sidney, B.C.
Dealer Licence No. D-8156

1970 OLDS CUTLASS SPORT, one owner, immaculate condition, fully equipped, radials and wire wheels, low mileage, last year of performance engine. $3400. 595-8278.

154 TRUCKS AND BUSES

ENSIGN
Dodge TRUCKS
AND RECREATION VEHICLE CENTRE
QUADRA at CALEDONIA
386-2411
Ask for Truck Sales
Dealer licence number D-7348

'69 ¾-TON FORD PICKUP, WITH canopy, mechanic owned, just had complete brake job, new muffler, tuneup, rebuilt carb, new alternator, body and paint in new condition, $2595. 384-5321, 395-5090.

'69 F250 FORD CREW CAB, V8, automatic, power steering, power brakes, radio, excellent condition. New brakes and tires. 77,000 miles. Also, 8' camper 3 way lights, 3 burner stove, radio, $3500. 386-9593.

73 DODGE ONE TON ON DUALS. 8'x12' Flatdeck and tool box. 318, V8, 4 speed standard, power brakes, radio, heavy duty springs, battery and alternator. 23,000 miles. 485 Carson Rd.

1974 GMC JIMMY Custom 350, all extras including swing away tire carrier, wheels and tires, posi-traction etc. New condition, only 6000 miles, asking $5300 Save $1500. 658-5067.

1974 VOLKSWAGEN VAN, DE-luxe carpeted interior. Built-in fridge and sink, sun roof, mags, radial tires. Must sell. Price reduced for quick sale. 477-8912, 477-0209, 10 a.m.-10 p.m.

1970 VOLKSWAGEN BUS, TWO tone color, radio, new tires, complete engine overhaul, beautiful condition. Leaving Canada and must sacrifice. $2495. 385-7420.

VW BUS, 1964, FULLY INSULATED, new engine, new transmission, radial tires, tested till Feb. '76. $1800 or make me an offer I can't refuse. 656-4018.

1968 GM PICKUP, 283, AUTOMATIC, insulated canopy. Very good shape. Plus boat, 25 h.p. motor and trailer, $2200. 112-743-5362 evenings.

1972 FORD ONE-TON, 10-FT. flatdeck, on duals, 360 4-speed, radio, 2 fuel tanks, 40,000 miles, good condition. Price $3095. Phone Duncan, 748-8837.

'69 FORD 1-TON ON DUAL wheels with a 9' steel deck. 59,000 miles. Could be used as wrecker, $3,000 or nearest offer. '64 Dodge Panel, $500 or best offer. 478-6686.

1974 FORD RANGER PICKUP, V-8, radio, heavy duty heater, step bumper, heavy duty suspension with homemade camper, 10,000 miles. $5200 or best offer. 383-1738.

1972 GMC VAN, REGISTERED AS ¾ ton but has 1 ton rear axle suspension, 350 V-8 motor, 3-speed standard trans., top condition. Asking $3200. 382-6688.

1964 VW VAN, INSULATED, PANELled, new motor, good tires, not running, needs work. $225. Neil, 3-502 Dallas, corner of Menzies.

1972 COURIER, SPORTSMAN canopy, heavy duty bumper, West-coast mirrors, tapedeck, radio 37,000 miles. $2000. 656-5335.

BRAND NEW DATSUN ½-TON pickup, fully equipped.
McCALLUM MOTORS LTD.
1101 Yates 6-6822 382-6122

1973 ¾-TON CHEV PICKUP AND canopy, both excellent condition, 350 automatic, less than 20,000 miles, asking $4095. 383-1828.

'56 FORD PICKUP, STAKE BOX, chrome wheels, Chrysler Hemi, can be seen at 1820 Beach Drive, after 6.

1974 FORD RANGER XLT 1-TON pickup, 390 motor, power steering, power brakes, automatic, $6500. 479-1202.

1974 FORD ONE TON, 12-FOOT deck, includes hoist and sides, 9,000 miles, $5700. Trades considered. 479-7950.

'72 FORD SPORT BRONCO, SELL or trade for '69-'71 Ford or GM ¾-ton V-8 automatic pickup. 748-1064.

1965 POWER WAGON 4X4, P.T.O. Split rims, 750x16 tires, short wheel base with extendable rear bumper for 8' camper. 385-2372.

1968 FORD ECONOLINE SUPER van, semi-camperized, rooftop, stove, bed, V-8, standard, body fair. 382-0223 ask for Ed. Offers.

CHEV ½-TON PICKUP, GOOD condition, short box, automatic, really good condition, new paint, 385-4832.

1969 JEEP HARDTOP V-6, P.T.O. winch, hubs, 12,000 miles, $4200 or best offer. 656-2269.

1959 FORD PICKUP, SHORT wide box, automatic transmission, best offer. 384-5623.

'56 INTERNATIONAL ¾-TON, 4x4, 4-speed, 6-cylinder pickup, $800. 384-9836, 4-7 p.m.

1974 FORD PICK-UP XLT-250 Camper Special with fibreglass canopy, $5500. 385-4100, 479-7273.

'53 FORD ½-TON, NO RUST, BAD valve, closest offer around $290. 383-7662.

1973 FORD ¾ TON PICKUP, 360, power steering, power brakes, 4 speed. 388-6985.

'55 DODGE ½ TON PICKUP, INspected till Dec. Running order, must sell. $350 or offers. 598-8502.

1973 INTERNATIONAL ¾ TON truck with camper shell top, in excellent condition, 478-9784.

1969 FORD 1½-TON VAN, COULD be converted into excellent motor home. Open to offers. 656-1372.

1969 INTERNATIONAL, 4 WHEEL drive, with canopy. $2,450. Phone 384-4568 or 598-4527.

66 FORD ¾-TON PICKUP EXcellent condition Asking $1800. 477-4302.

'73 TOYOTA, LONG-BOX PICKup, low mileage, radial tires, immaculate. $2700. 382-2965.

1971 GMC SUPER CUSTOM, AUtomatic, camper equipped. 478-6272.

STEP UP EXTENSION BUMPER with built in storage compartment. 592-6976.

1970 DODGE ½-TON, SLANT 6, 4-speed, $1100 or best offer. 592-1072.

'67 DODGE SPORTSMAN VAN, slant 6 engine, low mileage, 598-5722.

1973 TOYOTA PICKUP, RADIO, canopy, rear bumper, 14,000 miles, excellent condition, $2900. 478-7004.

1959 GMC ½-TON, WIDE BOX, 3 speed, $750 or offers. 383-9701. 137 Ladysmith St.

1972 FORD ECONOLINE E200, 6 automatic, immaculate, $2850. 382-8186, 656-4619.

1972 ¾-TON GMC PANEL, LOW mileage. Will take 59-62 ½-ton in trade. Duncan 748-3478.

1973 FORD F350, 16,600 MILES, box with hoist, steel deck $5995, 383-5871 6-7 p.m.

1975 DE LUXE CHEVY ½ TON, 350 V-8, automatic, power steering, power brakes, 477-2328.

1973 FORD COURIER HEAVY duty bumper, 24,000 miles, $1950 phone 652-2286.

'73 TOYOTA LANDCRUISER, short wheel base, good condition, 13,000 miles. $4400. 384-2371.

69 FORD ½-TON PICKUP, 360, 4 speed, insulated canopy, $2400. 642-3777.

1 TON, '64 CHEV TRUCK. FLAT deck, duals, fair condition. Asking $800. 743-9091.

'61 DODGE PICKUP. $200 OR nearest offer. 478-5104.

67 LANDROVER. 384-4277 OR 743-2970.

'68 FORD CREW CAB, NEW motor and paint, $3,500. 478-6030.

1953 FARGO ½-TON, V-8 AUTOmatic. 592-9796 after 5:30.

155 AUTOMOBILE FINANCING AND INSURANCE

AUTO PLAN 1975
KER & STEPHENSON LTD.
680 Broughton St.

158 TIRES

MICHELIN "X" RADIALS
Sizes to fit all makes and types of cars — MINIS through to CADILLACS.
"CHARGEX" OR PAY DAY TERMS at
D & D TIRE
1620 Blanshard St.
382-7283

TWO 8x13 FORMULA ONE Super stock and two 6x13 Remington XT120 white lettered tires, 2 months old. $200 new, sell for $90. 301-1111 Hillside, after 5 p.m.

PAIR OF CHROME FORD truck wheels, fairly new. $100 or best offer. 656-5695.

17" SPLIT RIMS WITH 17X750 tires, $50. 479-7964.

NEW US MAGS, 14 X10", MUST sell or trade. 592-4965.

4 RADIALS WITH 15" CHROmies, 6 stud. 656-5452.

5 FIRESTONE J78—15 HALF price. Phone 479-2136.

2 TIRES, RIMS, FIT CHEV ½-ton. Good condition. 478-9166.

160 PARTS, ACCESORIES

WINTER CLEARANCE
ON ALL OUR PRESENT STOCK
Such names as Cragar, Hooker, Ansen, Edelbrock, Holley, MR. G., Lakewood, etc. 25%-50% off. First come, first served. All sales final. Sale to end without notice.
Chargex
COMPETITION WEST
493 D Burnside Road
382-2234
6-9 weekdays 12-5 Sat.

NEW MR. GASKET VERTICAL gate, $75. Two Ford 390 distributors. Chevy alternator, 650 Holly single pump, 428 four barrel stock Ford carburetor. Stock 428 cam. 382-5254.

CORD'S PISTON RINGS
2925 Bridge St. 383-0011
Check our head prices
4 cylinder heads $18.50 each
6 cylinder heads $27 each.

FORD 200 CU. IN. 6 TO FIT 1965-70 compact, complete, also C4 automatic transmission to fit Ford small block, V-8. Call Ted. 478-4272.

RADIATOR REPAIRS, FAST TOP quality repairs at Maurice's Auto Body, 427 Beta St., phone 384-3131. Located behind the Burnside Pay and Save Gas station.

WANTED '58-'66 VW VAN, GOOD trans., brakes, body, engine not needed. Reasonable. 386-6803 evenings.

FOR SALE: ONE COMPLETELY rebuilt Zephyr motor. Excellent condition. $75 or best offer. 478-5956 between noon-5 p.m.

1972 VEGA GT ENGINE, 4-speed, clutch, bell housing, starter and radiator. Phone 385-5803 after 5.

FOR PARTS, 1965 OLDS F85. Good 330 V-8 motor and automatic transmission. New alternator, regulator, etc. $200. 384-4291.

CHEV T10, 4-SPEED, WITH Hurst competition plus shifter, $350. 598-7346.

USED TRUCK PARTS
For all makes. Christie Truck and Parts. 652-3615.

40-H.P. VW ENGINE, APPROXImately 25,000 miles, 478-2391 after 5 p.m.

CHEV 3 SPEED STANDARD SETup with shifter. Complete, $40. 382-0647.

3 SPEED TRANSMISSION, FOR 71 Ford truck, 20,000 miles, like new, $75. 598-5570.

FOR SALE NEW WINDSHIELD for 1968-1973 Ford pickup. Phone 592-6676 after 6:30 p.m.

6 CYLINDER CHEV 292 RECENTly rebuilt, $300. 595-8791.

NEW FIBREGLASS CAMPER EXtension Top for van. 382-3286.

MGB REAR QUARTER PANEL. 595-4673.

ONE 396 CHEVY BLOCK WITH heads. 642-3107.

WANTED: PARTS FOR '64 MG. 656-1990.

WANTED: 230 OR 250 CHEV. 6 motor, 384-6197.

REBUILT DATSUN 1600 ENGINE and trans. $250. 478-3625.

TWO SADDLE TANKS AND valves for pickup, $110. 656-2269.

62 VOLKSWAGEN NOTCHBACK, good transmission. 479-4005.

NOW WRECKING
69 CHEV ½-ton, V-8, 4-speed.
64 ECONOLINE, good camper top, etc.
61 B16 VOLVO, good motor and body parts.
3 ACRES OF PARTS
CROSS ROAD MOTORS
743-2352, COBBLE HILL

162 AUTO REPAIRS, SERVICE AND TOWING

FOREIGN CAR REPAIRS OUR SPECIALTY, all makes including Renault, Citreon, Peugeot, all sports and performance cars. For a free estimate phone Pierre Perrera (formerly European Car Centre) at HONDA CAR CENTRE, 909 Yates St. Phone 386-6707. We also buy used foreign cars.

CERTIFIED MECHANIC COMplete auto repairs. $11 per hour. 478-3159.

SCRAP CARS HAULED. 478-6212, 478-8512.

CAR REPAIRS.
386-0707.

166 CARS AND TRUCKS WANTED

CARS WANTED FOR CASH
— WE PAY OFF LIENS
— HIGHEST CASH PRICES
— TRADE UP OR DOWN
DePAPE
760 JOHNSON STREET
384-8035
DePAPE MOTORS LTD.

CARS NEEDED
Low on stock. Leans paved out. Select Motors, 950 Yates St., Victoria, B.C. Dealer License 7268. 384-1322.

CASH
We will buy your car for cash. G.C.M. Motors Ltd., 780 Goldstream Ave., 478-3242. D-7197.

WANTED: SMALL CAR IN GOOD working condition. Willing to pay between $300-$500. Phone after 6 p.m., 479-7975.

STRAIT MOTORS LTD.
We buy and sell premium cars, 1513 Quadra. 384-8191

GOOD USED BRONCO OR Scout. Pre-1971. Duncan 748-3303.

STUDENT WANTS 1968-1971 small import car. 652-3657.

166 CARS AND TRUCKS WANTED

PLIMLEY
1010 Yates Street 382-9121
Good used cars wanted for cash

WANTED: '70 VALIANT, 4 DOOR custom, six, automatic. Low mileage. 383-3285.

168 CAMPERS, TRAILERS AND MOTOR HOMES

PURVIS FLACK
Continues to offer great savings on all 1974 models. The RV of your dreams may be among them.
UNDER THE SIGN SPECIAL
New, 16' 1974 trailer, loaded. Was $3330.00. Now, only $2895.00.
PURVIS FLACK
TRAILER SALES AND SERVICE
1080 GOLDSTREAM AVE.
IN LANGFORD
478-8377
Dealer Licence Number D-6909
OPEN SUNDAY AFTERNOONS

LOGAN'S RV SERVICE CENTRE
"WESTERN"
CAMPERS AND CANOPY TOPS
Quality built campers made by Okanagan manufacturers, an all Canadian firm. Compare before you buy! SPECIAL BONUS IF YOU PURCHASE BEFORE MAR. 15TH.

FEB. PARTS SALE
3 Br. hot plates $ 38.95
Set of 4 hydraulic jacks $194.95
Trailer stack jacks $ 3.95
Lo-Mount truck mirrors—pr. $17.95
8000 lb. cap. trans cooler $24.95
Dome lights $ 2.75
Pedestal table legs $ 4.95
Spare tire covers $ 9.75
Dri-Z-Air dehumidifiers $3.95
Repairs—Parts—Installations
Open Mon. to Fri. 8 a.m.-6 p.m.
650 Burnside Rd. E.
384-0213

LAYTON WEEK-N-DER GALAXIE
Campers—Canopies
1973
11 ft. Week-n-der
Camper—Hydraulic Jacks, eye-level oven, shower and toilet, hot water, large 3-way fridge, furance, escape hatch. Sliding front window, sleeps six. NEW Replacement Cost $5495 YOUR COST TODAY $3895
Dominion Motors
1703 BLANSHARD ST.
(across from Hudson's Bay Parking Lot) Victoria, B.C. 385-5012
Dealer Licence Number D-5536

'72 F250 FORD ¾-TON 360 V-8, power steering, power brakes, two gas tanks, two sets of tires, overload springs, radio and tape deck, 25,000 miles. 11 ft. 6 in. Caveman camper, 3-way fridge, propane range and furnace, 2 propane tanks. Immaculate condition. Asking $6975. 479-3403.

1970 SMALL ENGLISH MOTOR home (Commer Highwayman), stove, grill, fridge, water tank. Carpeted. Smart economical unit that you should see, if you are interested in a vehicle of this type. $4400. 385-4986.

DOGWOOD TRAILER SALES
PARTS PROPANE RENTALS
RANDELL TRAILERS AND CAMPERS 478-6841
2630 Deville Road
Dealer Licence D-7410
Highway 1 and Millstream Rd.

1970 ¾-TON HEAVY DUTY CUStom camper pickup with most options, 11½' camper, sleeps 6, 2-way fridge, 3-burner stove, oven and hood, toilet, pressurized water system, skirted. Home has wood exterior. Located on 200 ft.x150 ft. landscaped lot. Close in. With carport, fruit trees, garden. Lot may be reasonably rented. $18,900. 642-5403.

1968 BUICK WILDCAT, 37,000 miles. Seven tires and rims, A-1 shape. Also, Custom Coach, 1971 — 19 ft. Self-contained, like new, sleeps four. Sell as unit or separate. 478-4995.

1974 FUNTIME CAMPER, 10' completely self-contained with 1969 Ford ¾-ton, V-8, 4-speed. $6295. Will sell camper separately. 478-4477.

'71 VW WESTPHALIA CAMPER — original owner — 18,000 miles, radio, outside spare, extra tuned muffler and snow tires. Insulated pop-top. $3900. 477-8864.

1974 CUSTOM CAMPER, 11' sleeps 6. Demand water system, toilet, stove, fridge, furnace. Asking $3,000. 477-5266.

TANDEM ELECTRIC, 19 FT. custom travel trailer frame with cargo box and roof, asking $750. 477-1037.

1971 KUSTOM COACH TRAVEL Trailer, 19', exceptional condition, $2500. Wells O'Weary Trailer Lodge, 642-5511.

1970 16' ARISTOCRAT TRAVEL Trailer, sleeps 6, fully equipped, propane fridge, like new condition. $2,150 or best offer. 595-1067.

73 VOLKSWAGEN WESTPHALIA Camper., A-1 condition. Private. Sell by Saturday. Business 386-2968; or res. suite 238, 388-7818.

FLEURY MOTOR HOMES. Watch for arrival. Used trailers. Jackson's Goldstream Estates, 974 Goldstream. Victoria B.C. Dealer License Number 6000.

'67 FORD ECONOLINE, NEW auto trans, and rebuilt engine. Good body. Sacrifice, $750. 479-2554.

BAYCREST HARDTOP TENT trailer, sleeps six, canopy and immaculate. $800. 478-7282.

67 VW CAMPER. NEW 1600 CC motor, clutch, paint, tires. 477-9017 after 5:30, ask for Room 111.

10' CAMPER, NOT CAB OVER, stove, sink, cooler, lots of window, $700. 595-8219.

11 FT. SELF-CONTAINED Camper. $2,900, 6750 Central Saanich Rd.

'69 FORD SUPER VAN RIGGED as camper, good condition, tested, $2250. 656-2174.

RENT WINNEBAGO MOTOR home, fully equipped, 20', 22' or 27'. 390-4417 Nanaimo.

1973 VW WESTPHALIA CAMPER, excellent condition, low mileage, standard. $6,200. 386-2358.

1965 FARGO VAN, CAMPERIZED, good condition, tested to '76. 592-0594.

CAMPER, STOVE, ICE BOX, sink, 8½ ft. long, 5 ft. high. Custom made. $695. 595-7980.

1969 16' SCAMPER, SLEEPS SIX, oven, propane electric fridge, heater, $1850. 478-8103.

HANDYMAN'S DREAM, 10' house trailer. 595-0772.

CAVEMAN CANOPY, $350 OR offers. 595-0772.

WANTED: SELF CONTAINED camper. 479-3468.

1974 19½' KUSTOM KOACH trailer, like new. Phone 745-3706.

1966 GOLDENCRAFT CAMPER, 8 ft., not cabover. 478-2679.

168 CAMPERS, TRAILERS AND MOTOR HOMES

Coastline's TRADE-IN CORNER

72 KUSTOM KOACH, 23 ft. Tub shower, eye-level oven, big fridge, the quality leader Sold

69 ROAD RUNNER 17½ Ft. Shower, hot water, fridge, furnace, toilet, sleeps 6. $2595

70 ROAD RUNNER 16 ft. Toilet, ice box, brakes, sleeps six Sold

70 TRAVELAIRE 16 ft. Stove-oven, fridge, furnace, brakes, toilet $2200

68 ARISTOCRAT 16 ft. Toilet, fridge, sleeps 6. $2200

67 TRAVELAIRE 14 ft. Fridge, toilet, sleeps 4. $1595

LIL-LOAFER Nice clean unit Sold

SPRITE Fridge, furnace, brakes $1995

SCAMPER 8½ ft. CAMPER Toilet, fridge, furnace Sold

68 VANGUARD 16 Ft. Toilet, fridge, furnace Sold

TRAVELAIRE 14 Ft. Basic unit, only $1395

COASTLINE TRAILER CENTRE
(1971) LTD.
"The Holiday Makers"
VICTORIA'S RV ACTION CENTRE
1915 Quadra St.
388-6021
Dealer Licence Number D-8573

1973
11 ft. Week-n-der
Camper—Hydraulic Jacks, eye-level oven, shower and toilet, hot water, large 3-way fridge, furance, escape hatch. Sliding front window, sleeps six. NEW Replacement Cost $5495 YOUR COST TODAY $3895
Dominion Motors
1703 BLANSHARD ST.
(across from Hudson's Bay Parking Lot) Victoria, B.C. 385-5012
Dealer Licence Number D-5536

S. J. PEDEN LTD.
VANGUARD
CAMPERS — TRAILERS
MOTORHOMES — CANOPY TOPS
VAN TOPS
BUY NOW SAVE!!
ORDER A 1975 VANGUARD CAMPER NOW AND YOU WILL RECEIVE A SET OF 4 MOUNTED HYDRAULIC CAMPER JACKS ABSOLUTELY FREE. (Value $255) This offer good on any camper sold up to Mar. 1 for delivery anytime before June 15.
JUST TRADED
1973 MAZDA truck c-w 1973 TRAVL-MATE import camper, propane and 12-V fridge, jacks, extra battery. Truck has 21,000 mi. front mounted spare and extended bumper. The ideal package for the economy minded to have a fun summer. ONLY $3990
PARTS AND ACCESSORIES
If you're building a camper, trailer, or boat, or converting a van or just modifying what you have be sure to see our large assortment of SINKS, FRIDGES, ICE BOXES, ROOF VENTS, WINDOWS, SPRUCE FRAMING, PANELLING, TOILETS, LIGHT FIXTURES, HEATERS, WATER TANKS, TABLE LEGS and many, many more useful items.
S. J. PEDEN LTD.
2855 Quesnel St.
386-3464
Dealer Licence Number D-7338

IMPALA CAMPING WORLD
MOTORHOMES — 5TH WHEELS
TRAVEL — TENT TRAILERS
ACCESSORIES SERVICE
BEFORE YOU BUY — SHOP US!
on Pat Bay Highway
Sidney
Ph. 656-5504 D.7358

FENNELL'S TRAILER SUPPLIES
Parts — Propane — Repairs
Profiled Aluminum SPORTSMAN CANOPIES
6459 Pat Bay Hwy. 652-2511

8' ALUMINUM TRUCK CANOPY. Sliding side windows with screens, $135. 478-7137.

8' SPORTSMAN FIBERGLASS canopy, $350. 652-3306.

WANTED 8 OR 8½' CAMPER. Phone 478-3614.

169 MOBILE HOMES AND PARKS

1962 10X55 SKYLINE, 2-BEDroom, fridge, stove and sofa, wall to wall rug, good condition. Must be moved. Complete with temporary power pole. Asking $4500. Phone 748-2706, Duncan.

MUST SACRIFICE! 3-bedroom luxury 64x12 mobile home — only $8200. Including washer and dryer, etc. Master bdr. ensuite. 112-731-7603.

TRAILER SPACES—MILL BAY Big spaces available for your pull-along or camper. Power, water, laundry, sewer. Reasonable monthly rates. The Bee-Hive, 743-2074.

BRENTWOOD 12X68 2 BEDroom. Located in Lambourn Adult Park, Cherry Point Rd. Cobble Hill, 29 miles to Woodwards. Extra's and Sea Views. 652-3753.

1972 OLYMPIC MOBILE HOME, 12x48, 2 bedrooms, fully furnished, on site, fully serviced. View Royal area. 592-215.

10X52 TWO-BEDROOM FLEETwood, unfurnished, phone after 6 p.m. 478-7660.

12X64 MOBILE HOME, FURnished or unfurnished. On site. Fully serviced. 478-3741 or 478-6122.

169 MOBILE HOMES AND PARKS

WAGON TRAIN HOMES LTD
MOBILE and MODULAR
VICTORIA
2515 Government
386-3291
LANGFORD
974 Goldstream
478-7333
SOOKE
6647 Sooke Rd.
642-5533
MILL BAY
Trans-Canada Hwy. at the flashing light
743-5571
Dealer Licence Numbers:
MCD 25019 MCD 25016
MCD 25014 MCD 25018

TRIANGLE HOMES LTD.
GENERAL LEADER PYRAMID, WESTBROOK KNIGHT, SQUIRE, PAGE
2435 TRANS-CAN. HWY.
478-1774
Dealer Lic. MCD 25171

Happy Valley HOMES LIMITED
Dealer's No. D-26010
2681 Sooke Road
478-8303
—Retirement Park specialists
—Park space available with all purchases
—Canadian built homes

BOB'S MOBILE HOMES LTD.
25 Crease 386-3623
MOVE-IN SPECIAL
Used 12x56, 2 bedroom, with deluxe awning and side room, set up in adult park.
Dealer Licence Number D-7457

WANT TO SELL
or trade your mobile home?
CALL 478-9517
out-of-town call collect for free appraisal
Robinhood Mobile Homes Sales
Bonded dealers
Dealer Licence Number 9016
721 Goldstream
Robinhood
SALES AND SERVICE

GOLDSTREAM MOBILE HOMES LTD.
PARAMOUNT PREMIER MONARCH AND PARKWOOD
Modern park space available with all purchases
2994 Jacklin
478-1751 478-8391
Dealer Licence No. MCD 25056-7
OPEN TO 5:30

SOOKE. 1970—24X44 MARINER modular home. 3 bedrooms, w.w. carpet, stove, built in bunks, oak desk, china cabinet. Porch, sundeck, skirted. Home has wood exterior. Located on 200 ft.x150 ft. landscaped lot. Close in. With carport, fruit trees, garden. Lot may be reasonably rented. $18,900. 642-5403.

RENTING? WHY?
When for $260 per month you can live in your own home. For further information phone 478-8303.
HAPPY VALLEY HOMES LTD.
2681 SOOKE RD. DEALER LICENCE NUMBER 26010.

MOBILE HOME SPACE, ON beautiful Cowichan Lake, marina and beach facilities included. 745-3409.

FOR SALE: 12X65 MOBILE home. Situated on fully serviced lot. Pets, children allowed. 478-8026 after 6 p.m.

8X30 MOBILE HOME, ONEbedroom, $2300 or best offers. 642-3531 between 8:00-5:00.

DOUBLE WIDE MOBILE HOME, 52'x24', 3 bedrooms, $18,000. Duncan 748-1415.

185 CONVALESCENT AND REST HOMES

SEMI-PRIVATE ACCOMMOdation available, ladies only, beautiful area, 2 blocks from Gov't House. PEMBERTON HOUSE. 595-1513.

CHARMING ACCOMMODATION. Ladies. No stairs. Nutritious meals. Kindly attention. 384-0693.

A C C OMMODATION—PRIVATE or semi-private. Rockland area, good meals. Ladies 595-2323.

ACCOMMODATION AVAILABLE for 3 gentlemen, Goldstream area. All found. 478-3030, 478-9200.

190 ROOM AND BOARD

LOVELY ROOM TO SHARE with other lady. Private bathroom. Good food. Care if needed. 478-8590.

WOMAN OFFERS NICE FURnished room, use of kitchen or room and board, very reasonable. Every convenience. 478-9216

LARGE COMFORTABLE ROOM, beautiful view, private bath, single or double occupancy. Retired only 388-4134 after 6 p.m.

CRAIGMYLE. EXCELLENT food and accommodation. TV lounge, friendly atmoshpere. Phone 595-5411.

WORKING PERSON, T.V. AND laundry privileges. 383-6676.

ROOM AND BOARD, FEMALE, Cook and Bay area. 383-6610.

191 ROOM AND BOARD WANTED

URGENTLY REQUIRED FOR March 1: Room and board in good home for 19-year-old male Vocational School student. Abstainer, non-smoker. References on request. Please phone 383-9010 after 5 p.m.

QUIET MAN 48, REQUIRES BEDsitting room with kitchenette, partly furnished, Quadra-Hillside area. Phone 384-9402 after 4, ask for Ken.

193 ROOMS TO RENT

SLEEPING ROOM EN SUITE. Private entrance. Available immediately. Royal Oak. 479-5456.

1 BEDROOM, FURNISHED, IN renovated home. Responsible working girl. 383-2526.

SLEEPING ROOM, NO COOKING. March 1. Working gentleman. 479-7043.

2 ROOMS FOR RENT, SHARE rest of house. 386-9565.

193 ROOMS TO RENT

WANTED STUDENT PREFERRably female in communal James Bay house, private room and bathroom, $95, without utilities, phone after 6 p.m. 383-6289.

TWO ROOMS, IN PRIVATE house. Available by March 2. Mature working ladies only. $100. 595-1617.

VIEW ROYAL. BASEMENT FURnished bed and sitting room, washroom, hot plate, mature male only. $100. 385-5508, 595-8309.

JAMES BAY INN
270 Government, 384-7151.

197 HOUSEKEEPING ROOMS TO RENT

HOUSEKEEPING ROOM FOR rent, Fairfield area. Available immediately. Suitable for working person. 382-4480.

$80. FURNISHED, WALK TO town, 40 and over need only apply. References required. 383-8101.

NEAR FORT-COOK. STOVE, fridge, sink, free cablevision, parking. 384-5920.

FURNISHED ROOM WITH kitchen facilities, all utilities included. 383-1000.

RITZ HOTEL
710 Fort St. 383-1021

LARGE, FRIG, STOVE, QUIET gent. $75. 4-10 p.m. 478-8155.

PENSIONERS, NEAR PARK, BUS and shops. 521 Simcoe. 382-6668.

NICE ROOM, CLOSE IN. $75. Phone 382-2964.

FOR MATUREE NON-DRINKING, working man, $65. 382-7464.

199 HOUSEKEEPING ROOMS WANTED

MATURE WORKING WOMAN requires furnished housekeeping room in private home, in Jubilee Area. 592-2219.

200 APARTMENTS TO RENT UNFURNISHED

WINDSOR COURT
252 GORGE EAST
LUXURY LIVING
Facilities include
50' indoor swimming pool
Hydro therapy pool
Recreation room
Sauna
Tennis Court
Underground parking
W-W shag carpet
Now renting phase three (final phase)
Bachelor suites $175 - $190
1 Bedroom suites $205 - $220
2 Bedroom suites $255 - $290
ADULTS ONLY
NO PETS
Call Mr. and Mrs. D. Bertrand
388-4555
MacArthur Park Estates Ltd.

Chateau Victoria
740 Burdett Ave. 382-4221
1-Bedroom Suites From $195
Superior fire and sound proofing, wall to wall carpets, drapes, balconies, coloured appliances, adult oriented building. 1 year lease required. Sorry no pets.

Harbour Towers
LUXURY APPOINTED PENTHOUSE
—Sweeping views, 1,400 sq. ft.
—Wall-to-wall carpets
—Brick feature wall with electric fireplace
—Formal living, dining room
Penthouse available now from $575
1 bedroom, March 1st $250
PRESTIGE OFFICE SPACE AVAILABLE
For further information please contact Harbour Towers 385-2405.

LARGE WELL APPOINTED suites available March 1.
1 BR From $157.00
2 BR From $250.00
3 BR From $330.00
Sorry, no children or pets.
Ph. 385-4281
P. R. BROWN AND SONS, LTD.
762 Fort street Ph. 385-3435

"OLYMPICS COURT" fine Gorge area on Selkirk. Vacancy March 1 — 1-bedroom suite $177 including all utilities and parking, only 2 years old. W.W. carpets, modern appliances, individual heat control. No children or pets please. Ideal for mature tenant. Call Res. Mgr. 385-5230. B. A. Realty Ltd.

HORIZON APARTMENTS
1576 Midgard, deluxe one bedroom, colored appliances, shag carpeting throughout, drapes, parking. Close to bus and shopping, mature adults, no pets, no children. Contact manager 477-8938.

NEW 2-BEDROOM, 1½ BATHS condominium in small building. Oak Bay and Rockland area. Suitable for mature single lady or elderly couple. $350 per month. After 4 p.m., 477-6040.

ELDON PL.
March 1st. 2 bachelor suites, $173, $179. Two bedroom $237. 3 bedroom $277. Swimming pool, swirl pool, sauna, no pets. Responsible adults only. 386-0614.

DELUXE 2-BEDROOM APARTment, wall to wall carpet, cablevision, walking distance to town, sauna, rec. room, mature adults only. No pets. 595-6696.

OCEAN PARK MANOR
885 Dunsmuir, 1 bedroom from $185, 2 bedrooms from $240, sorry no children or pets, mature adults need only apply. For information call Mr. Kyle, 384-5946.

WE ARE TAKING APPLICAtions for future occupancy on 1 and 2 bedroom suites. Please call 382-9331 between 9-5 p.m. for an appointment Closed on Sunday. No children, no pets.

LARGE, BRIGHT 3 BEDROOM, 2 storey condominium, 2 baths, wall to wall throughout, fridge, stove washer, dryer. Good bus, parks and schools, 840 Craigflower, $375 per month. 383-4568 for viewing.

NICE LARGE, 3-BEDROOM, LIVing room, wall-to-wall carpets, drapes, dining room, all utilities supplied, cable, working family, $450. 4-10 p.m. 478-8155.

ROCKLAND AVE. DELUXE NEW one bedroom suite, fridge, stove, carpet, drapes, sauna, whirl pool, covered parking March 1 $225. 479-6218.

1-BEDROOM, GROUND FLOOR suite. Quiet block near Beacon Hill Park. Suitable for retired. 382-2694 after 6:00 p.m.

1-BEDROOM SUITE, AVAILABLE March 1st, mature adults only, no pets, no children. 598-1208, evenings.

1-BEDROOM, SELF-CONTAINED basement suite. $165, utilities included. Available March 1. Langford. 478-0121 mornings.

SOUTH OAK BAY. 2 BEDROOM, 2 bath, fireplace. Wall to wall, utilities included. References. $365. 592-3417.

AVAILABLE MARCH 1ST. 1 BEDroom $181. 2 bedrooms $226. Adults only. Call between 10 a.m.-6 p.m. only. 385-0422.

OFFICE WITH KITCHEN, bathroom, bedroom areas, city centre. Suit mature business person, $165. 598-4060, after 6:00 p.m.

2 BEDROOM PENTHOUSE, available March 1st. $325 per month. No children or pets, 383-4973.

1-BEDROOM BASEMENT SUITE. Available March 1st. $150 a month. Utilities included. 652-3310 after 6 p.m.

NEWLY RENOVATED 1-BEDroom suite with outside entrance. Wall-to-wall, free laundry. Fort-St. Charles. $195 month. 383-4568.

AVAILABLE MARCH 1, ONEbedroom apartment, waterfront, Sidney. $180. 386-7471.

200 APARTMENTS TO RENT UNFURNISHED

BASEMENT SUITE
Bachelor, in a house, Gorge area, share bath, singles only, $100. Homehunters—598-5101. Fee.
GARDEN PLOT
1 bdrm., ground level in a house, private entrance, utilities included, middle-aged or retired couple. $200. Homehunters — 598-5101. Fee.
NEAR BURNSIDE
Bachelors, fully modern, mature singles, $173. Homehunters — 598-5101. Fee.
Homehunters of Canada
1394 Hillside — 598-5101

WANTED: GIRL, 25-35 TO SHARE apartment. 592-6409.

2-BEDROOM BASEMENT APARTment, Fairfield, $190. 383-0507.

201 APARTMENTS TO RENT FURNISHED

SHERWOOD PARK INN
123 GORGE RD. E.,
OFFERS: APARTMENTS
At special rates for staying monthly or weekly — as low as $270 for bach. units and as low as $300 for 1 BR units (for 30 days).
Complete with all the comforts of home, including:
—cooking facilities
—colored TV (cable)
—easy parking
—telephone service (no charge)
—utilities—heat, power (no charge)
—maid servie supplying linens and towels weekly
—ice machine
—answering service at front desk
In house conveniences such as dining room, coffee shop, 3 licensed facilities.
For viewing and further information call:
386-1422

LOOKING FOR AN APARTMENT?
Why not stay with us in luxury at the "Sociable" Motel on the Gorge Waterway the "Craigflower Motel." Special winter rates now in effect. Rates as low as $240 for 30 days.
See what comes with our special winter rates:
—Fully furnished suites.
—Cooking facilities.
—Colored TV (Cablevision)
—Easy parking.
—Telephone service (no charge)
—Utilities: heat, power (no charge).
—Linen supplied weekly.
—Towels supplied weekly.
—Maid service weekly.
—Laundromat available on premises.
—Ice machine.
—Answering service at front desk.
For viewing and further information, call:
388-7861

PENTHOUSE MANOR
2930 WASHINGTON AVE
New ultra-modern deluxe 1-bedroom and bachelor apts. beautifully furnished now ready to rent. Situated in quiet location overlooking Gorge waterway and close to bus service. Special winter rates, $225 to $325 per month. Includes coloured TV, (cablevision) telephone service, cooking facilities, frost-free fridge, dishwasher, linen and dishes, laundromat, sauna and whirlpool, recreation room, maid service, and sleeps 4. For viewing call 388-7818.

DOWNTOWN MONTHLY WEEKLY
WINTER RATES NOW IN EFFECT
Which includes fully furnished 1-bedroom suites, with range, refrigerator, colored T.V., linen, dishes, all utilities. Use of saunas and pools. Laundromat and underground parking available.
THE ROYAL SCOT
425 QUEBEC ST.
385-3543
Ocean Property Management

OXFORD TOWER INN
133 Gorge Rd. East
FULLY FURNISHED LUXURY APARTMENTS
Including colored TV, maid service, laundromat, indoor swimming pool, swirlpool, sauna and paddle tennis court.
ADULTS SORRY, NO PETS
388-6431

DE LUXE BACHELOR, 1-BEDroom suites, fully furnished, maid service, colour TV, heated indoor pool, sauna, coffee shop, dining room, bus stop at front door. Weekly and monthly rates. 388-6611. Coachman Inn.

1 BEDROOM AND BACHELOR units available by week or month, colour T.V., bath and shower, fully equipped kitchen, quiet people only, no pets, apply The Friendship Inn, 39 Gorge Road, East, or phone 386-8335.

TRAVELLERS INN
(Best Western)
Deluxe off season weekly accommodations, coloured T.V. full facility kitchen, Walking distance to city centre. 388-6641.

SO

233 MORTGAGE LOANS AND INSURANCE

We Specialize in FINANCING LAND DEVELOPMENT

APT. SITES

ACREAGE OR SHORT TERM HOLDINGS

1st or 2nd MORTGAGE LOANS

ANYWHERE IN B.C.

CASH VALUATIONS ON EXISTING MORTGAGES OR AGREEMENTS GIVEN WITHOUT OBLIGATION.

COURTESY TO FELLOW BROKERS

PHONE COLLECT TO L. THOMAS AT (OFFICE) 384-7128 (RES.) 478-1729

Douglas Hawkes Ltd.
990 Blanshard St.

1st - 2nd - 3rd MORTGAGE LOANS

NO BONUS
NO DISCOUNT
NO HIDDEN CHARGES

Examples	
Borrow	Pay Monthly
$ 2,500	$37.00
$ 5,000	$74.00
$10,000	$138.00
$15,000	$222.00

15-year ammort. — 5-year term

No amounts too small or too large

Highest prices paid for existing mortgages or agreements

Interviews in the privacy of your home

Money immediately available

W. A. (Bill) Hodgson
385-4528
24-Hour Service
Byron Price & Associates Ltd.

RIM ROBERTS INVESTMENTS & MANAGEMENT LTD.
702-1175 DOUGLAS 388-6691

NEED MONEY?

TO BUY — BUILD — REMODEL — REFINANCE

1st—2nd—Equity Mortgages arranged or purchased

AGREEMENTS FOR SALE PURCHASED OR SOLD
BUILDER'S INTERIM FINANCING ARRANGED
We loan in ALL AREAS including Up-Island.
For Quick Courteous Confidential 24-hour Service Call:

DON MacGILLIVRAY 388-6691

If you Require:
1st Mortgage Money
2nd Mortgage Money
Interim Financing
We have funds available for all of these and Commercial Projects.
At Current Competitive Rates.
Contact
RAE INVESTMENTS LTD.
MORTGAGE SPECIALISTS
204—493 Burnside East
388-7891
Evenings Mr. Stuber
477-3886.

NEED MONEY?

First, Second or Third Mortgages available based on market value. Free evaluation on your home or land.

Call ELLWOOD NAULT, 388-4150 or OLYMPIC REALTY LTD., 385-5741

Mortgage Money

Private and institutional funds available for all types of mortgage financing. Buying a home or refinancing for investment or to pay off debts. Mortgages and agreements bought and sold. KAJ JACOBSEN, 382-9191.
Real Estate Division
Canada Permanent

TRUMP for instant MORTGAGES
10½% 598-3014 10½%

WANTED TO BUY

Agreements for sale or second mortgages on residential properties. For quote write Victoria Press, Box 785. No brokers.

234 MORTGAGES FOR SALE

First Mortgages

$160,000 at 12 per cent	Commercial
$35,500 at 14 per cent	Commercial
$14,000 at 16 per cent	1 yr. term
$40,000 at 14 per cent	1 yr. term
$45,000 at 14 per cent	6 mo. term
$25,000 at 12 per cent	5 yr. term

Second Mortgages

$3,800 at 10 per cent	24 mo. amort. (will discount)
$8,900 at 19 per cent	5 yr. term
$11,000 at 8 per cent	5 yr. term
$4,500 at 19 per cent	2 yr. term

For information on the above mortgages call
Fairview Management Ltd.
Duncan, 748-2509

AVAILABLE 1ST MORTGAGES
$5,000, 12¼%, $123.44 p.m.
$ 540, 11½%, $ 80.67 p.m.
20,000, 12½%, $208.32 p.m.
23,670, 11¼%, $257.00 p.m.
40,000, 11½%, $383.32 p.m.
Down payments here up to $30,000, Terms 2 to 5 years, properties in Saanich, Victoria City, etc. CALL MORTGAGE DEPT.
PEMBERTON, HOLMES LTD.
384-8124

$17,000 FIRST, 16% IN PARKSville. Appraised $28,000. Good covenant. Lakeview Management Ltd. Ste 1-215 6th St., Courtenay. 338-5379 collect.

IN DUNCAN, $23,000 FIRST AT 14% appraised $33,000. Good covenant. Lakeview Management Ltd. Ste. 1-215 6th St., Courtenay. 338-5379 collect.

235 WANTED TO BORROW

$20,000 REQUIRED. WILL RETURN $30,000 in 3 years. Regular payments if desired. $75,000 security. Principals only. Box 223 Brentwood Bay.

240 BUSINESS OPPORTUNITIES

GOLDEN OPPORTUNITY

Here is an infrequent opportunity to become a co-owner in the largest Taxi Company in Victoria. The sale includes one share of Blue Bird Cabs Ltd. and 2 near new Dodge Coronet Taxis. With yearly gross of $40,000 it is priced to sell at $22,000. Phone 478-3943 after 6 p.m. for further particulars.

24 UNIT MOTEL

Busy location. Completely modern with kitchens and colour TVs. 1974 gross over 598,000. Good terms asking $125,000. Exclusive agent JOHN SHAVER 386-7721. Investors Syndicate Realty.

FOR SALE: DRY CLEANING plant in upper Island. Very good location in business centre. For full particulars write Victoria Press, Box 780.

240 BUSINESS OPPORTUNITIES

$59,900 WITH GOOD FINANCING

Are you looking for a built-in business where you can live free? Here it is: A restaurant cafe that seats 38. Located in Sidney. Property includes attached home and large garage on nice lot. This must sell as vendor is ill. Good all year round trade and exceptional tourist trade. Good profit and loss statement in the well established restaurant. For further information, please call SUE WARKE, 479-7725 (24 hours) or ISLAND PACIFIC RLTY, 388-6231 (24 hours).

NEW COIN-OPERATED GAME

1—Exclusive Territories available in all areas of B.C. or Alberta by cities or areas.
2—No charge for exclusive area, all of investment is used for equipment.
3—All locations supplied.
4—Simple to service, can be done part-time.
5—$10,000 investment can return from $2,000 to $4,000 net per month.
For more information send Name, Address, Telephone No. to Victoria Press Box 735.

MUSIC STORE

For an investment of under $15,000 you can take over this profitable business and inventory in a busy shopping centre. Owner has other interests and wants a quick sale. MLS 10623 — for further information call:
FRED MOLYNEAUX
386-2111 658-5428
MONTREAL TRUST CO.

HOBBIES, CRAFTS, TOYS, ETC.

Illness forces sale of this excellent business in small town near Victoria, specializing in art supplies, toys and hobbies. The price of $10,000 includes equipment and fixtures with the inventory of $19,000 approx to be purchased separately. M.L.S. 11056. For further information and statements call
DAVID BILLINGHAM
388-4424
BAYSHORE REALTY LTD.
No. 102—1006 FORT ST.

CAFE
MUST BE SOLD
ASKING ONLY $17,000

Here is a golden opportunity to own your business with minimum capitol investment. Great potential to increase sales. Due to illness, presently only operating 5 days a week. Located in shopping centre catering to good residential district plus Beach Park trade in season. Let's talk it over. Phone: B. E. JEFFERY at 598-3321.
JACK MEARS OAK BAY REALTY LTD.

COUNTRY STORE AND LIVING ACCOMMODATION

Excellent family business with 2-bedroom apartment. Sales 1974 $197,000. Excess of sales over cost of goods sold $30,000 plus. Asking price $17,000 plus stock. For further information call
Doug Cole 478-5561 Mike Ryland 478-4761
478-6494
BLOCK BROS. REALTY LTD.

MOWERS—OUTBOARDS

Vigorous, growing, sales and service. Prominent lines. Long established, reputable, non union. Good terms. Owner retiring.

BOWLING?

Fun business and profitable too, near Victoria, B.C. Almost new building on 3 lots. No competition. Good terms. Ailing vendor retiring, will assist. Your chance.
Ken Walters 385-2481 anytime
Swinerton Stewart Clark, Ltd.
1318 Blanshard St. Victoria, B.C.

CHARMING OLD HOTEL WITH dining room, cocktail lounge, swimming pool, 20 modern rms., plan approved for 20 more rooms, plus 65,000 sq. ft. of land, all zoned. (P.S. Land alone is worth full price of $375,000.)

We have 3 other hotels in the 1-2 million bracket. No phone information or subs on these please.

Arthur E. Haynes (1966) Ltd.
Peter H. Brown, 386-3271 or 658-1868.

SPORTING GOODS

Not often a business-like this comes along! Busy, well established, in growing community, with no close competition. Purchaser would have full cooperation of vendor. Clean stock at invoice (approx. $50,000.) Try your offer on asking $49,500.00.
477-9514 JEAN LAMBERT 656-3426
PRINCIPAL PROPERTIES LTD.
4088 Shelbourne St.,
Victoria, B.C.

MOTEL OPPORTUNITY

Well located on Victoria's "Motel Row" this motel assures an excellent income and a secure future for an ambitious couple. 14 units (including owner's suite) with a gross income over $49,000 in past year. $60,000 down with good terms on balance. For full information on this exclusive listing call JIM ALLAN, 386-2955, Mayfair Realty.

FAMILY SHOE STORE

Smart new store in busy shopping plaza, 22 miles from downtown Victoria. Can be purchased for $5,000. (fixtures, equipment, business) Plus approx. $16,000 inventory, realistic lease. Strictly cash business, easy to manage. Ideal for a couple. Current statement available. Bob Gibson, call anytime 385-9471 or 658-5153, Henderson Realty Ltd.

GIFT SHOP

Downtown, good traffic area. Gifts and wigs under well known name. Stock, fixtures, equipment included. Good lease. Asking $24,900. MLS. Phone for details and to view anytime.
POLLY HIGGINS
386-2911 (24 hrs.)
Homefinders, Wall and Redekop

LUMBER YARD

An unusual opportunity to enjoy a comfortable living operating this well established business in a growing area close to Victoria, good lease available. Could be an excellent family operation $50,000 cash required. For further particulars call Almer Olson The Royal Trust Co. 384-8001.

BUSINESS

Located in thriving new shopping centre. Showing good return. Price includes business and fixtures. inventory. MIS. $5,000.
BOB GIBSON BILL MCCARTER
658-5153 592-3970
HENDERSON REALTY LTD.
385-9741

FAMILY HARDWARE — TOP Location. Cash register rings steadily. Excellent gross. Vendors offer on stock purchase is really one you WON'T turn down. Business MUST BE SOLD. Vendor ready to deal. Call K. P. Jensen Realty 386-6407.

YOUNG AGGRESSIVE VERY successful business person requires partner. Financially sound with intestinal fortitude and foresight to establish automatic transmission shop in prime area. Reply Victoria Press, Box 765.

NEWSTAND — $5,500

Located in a prestige downtown professional building. Stock (approx. $2,500) extra, at cost. MLS. Call today for details. Leo Van Dyk, 386-3585, Victoria Realty Ltd.

NEWSSTAND BUSINESS FOR sale, busy downtown location. $4500 plus stock, cash only. For details write Victoria Press Box 762.

PARTNERSHIP IN SECOND hand clothing store. Rag Time Guys n' Dolls. Business phone 386-6618. After 5 p.m. 479-4387 or 479-5414.

ACTIVE OR SILENT PARTNER willing to invest $15,000-$20,000 in well established business related to construction. Apply Victoria Press, Box 731.

ONE CAR FOR SALE IN THRIVing 20-car taxi service. Apply 753-3351 Nanaimo.

240 BUSINESS OPPORTUNITIES

MELTON
REAL ESTATE (B.C.) LTD.
912 DOUGLAS ST.
386-7551

DUNCAN AUCTION MART

5 Acres — 7,000 sq. ft. plaza, livestock and furniture auction — grosses over $¾ million per year. Priced below replacement cost at $250,000 with terms. MLS.

CHEMAINUS RESTAURANT

Plus 6 motel units — ¾ acre — prime hiway location — dandy man and wife operation with short hours and high return. Try $30,000 down to 11% mortgage. MLS.

NANAIMO MOTEL

13 beautiful units with harbour view — on main hiway close to ferries. $80,000 down. MLS. Info on those with Dale Vieweger, 383-1047.

BROWN BROS. on LANSHARD
385-8771 (ANYTIME)

THRIVING HARDWARE BUSINESS

in a local shopping centre. Would suit a couple. For more information re: financial statements, phone HARRY COOK, 385-8771.

LADIES' HAIRDRESSING LAKE HILL $9,500

Get into business for yourself. Owners are anxious to sell this active operation located in a heavily populated and growing area. Good new lease is just arranged. Full full details call Frank Beamish Realty Ltd. 385-5113, ML 10804.

COUPLE REQUIRED TO DEvelop and own small but very lucrative business. Call 592-1845.

244 REVENUE PROPERTY

Revenue Property

Two-storey stucco building. Approx. 1600 sq. ft. on each floor. Two stores on the main floor, 6 rooms on second floor. All units are rented — lot size 48x100. $79,500 BARRY THORNDYCRAFT, 477-8487 or 477-0141.

S x S DUPLEX

This duplex is situated on Sonria Pl. in Cedar Hill area. Close to all amenities. Live in one side and collect $275.00 per month from the other or 2 families can buy inexpensive accommodation. Each side has 2 bedrms. rumpus room, L.R. with F.P. Vanity, bathrms. modern kitchen with E.A. and W-W carpet. Only $67,900. Call GERRY MARTIN 595-7461 or 477-0141. M.L.S.

Builders Or Developers

I have just listed a large older home on 1 acre of property in Gordon Head. Fix up the home and subdivide the property. Only $72,000. Call GERRY MARTIN 477-0141 or 595-7461.

Canada Permanent
3647 Shelbourne St.

S x S DUPLEX
Gordon Head
$79,900

5 year old modern duplex on pleasant quiet cul-de-sac. 1100 sq. ft. on each side contains L.R., large kitchen with E.A., 3 good bdrms., laundry room and 4 pce bath. Carports and separate storage rooms. A lot of accommodation for only $42,000 per side. Handy to schools, transportation and recreation. New MLS. For appointment to view please call: 385-7761 BILL HORAN 477-1287 Res.

D. F. Hanley Agencies Ltd.

Commercial Pandora Avenue

Stately, Victorian Duplex. Excellent condition.

Very close in to city centre. Suitable for Professional Offices, Realtors, Insurance, Shops — or Pub.

Price $150,000
Phone 385-5150

5-SUITE BLOCK

$87,000.00. In attractive Quadra St. area. 2 or 3 BR. unit for owners. 4 units fully furnished. Gross — $8,940.00 Net — $7,157.00. New exclusive. Call for details.

ROY ANDERSON
385-3435 Res.: 477-5057
P. R. BROWN AND SONS LTD.

Fairfield

Close to Beacon Hill Park. 3 suites. Main flr. is owner occupied, spacious and beautiful. Lots of parking. Offers on $68,000 (M.L.S.) IRENE VAN 382-9191 or 384-9191.

Canada Permanent
1125 Douglas St.

SIDE X SIDE DUPLEX

A dandy duplex well worth viewing. Owner's side has four bedrooms, two complete baths plus family room. Other side has two bedrooms. Mint condition. Priced to sell at $79,950. To view, call: 477-0191 ART EVANS 658-8924
Royal Trust Real Estate Dept.
4082 Shelbourne Street.

S X S DUPLEX

Located in Sidney — close to shopping — 3 bedrooms each side, 4-pce bath — plus 2-pce on main, built for electric heat — excellent rental area — asking only $61,500. To view please call JESSIE McGRATH, 384-8001. The Royal Trust Co.

REVENUE — CLOSE IN — zoned R3. Frame stucco building good condition. 3 self-contained suites — 2 garages. Priced to SELL QUICK. Call K. P. Jensen Realty 388-6407, 592-9079.

FAIRFIELD — 3 suites. Income $650. Excellent investment. Full open basement. Lots of parking. Asking $79,900. Open to offers. C. S. GOODE REALTY 388-9158.

EXCELLENT LOCATION

5 suites, separate entrances, stucco building. Parking, gross $9200. Asking $71,900. 479-8727.

TRIPLEX $43,500

By owner, drive by 637 Pine St. 382-8871 after 5 p.m. weekdays, anytime weekends.

245 REVENUE PROPERTIES WANTED

Wanted

Side by side Duplex in any good area. Immediate action if suitable. Call TED SMYTH 477-5617, or CANADA PERMANENT TRUST 477-0141.

Canada Permanent

DUPLEXES WANTED

1. Older up and down requiring renovation. Up to $45,000.
2. Modern side x side, 2 or 3 bedrooms each side. Basement preferred but not essential, up to $70,000. Please contact
STAN JAMES — 592-3740 or
NATIONAL TRUST — 595-2961

INTERESTED IN PURCHASING High-Rise Apartment Building in greater Victoria area. Must be sound, well constructed building. Price range 1½ to 2½ million dollars. Please forward information to Mr. Bob Kennedy, 51—120 Acadia Drive, Saskatoon, Sask., S7H-3V2.

244 REVENUE PROPERTY

Whyte & Gower
Oak Bay Properties Ltd.
2227 Oak Bay Ave.
592-2407

THE SENSIBLE ALTERNATIVE TO YOUR HOUSING NEEDS MAY BE A DUPLEX — WHY NOT MAKE YOUR HOME AN INVESTMENT

1. Spacious Gorge view — 3-bdrm. down — 1 with fireplace, large living rm. with fireplace, kitchen and dining room. 2-bdrm. up with fireplace and separate heating. Newly decorated. DOUBLE LOT. This one WILL PAY FOR ITSELF at $54,500.
2. Close in character 4-bdrm. home or duplex. 2-bdrm. suite up 1-bdrm. down. Completely redecorated inside and out. Try your offer on $49,500. For more information or appt. to view call BRUCE WILKIN, 592-2407 or 598-8366.

12 SUITES

Prime Fairfield, close-in. Immaculate inside and out. 2 character homes on separate lots; tastefully converted to 4 self-contained and 8 bachelor suites sharing 4 bathrooms. Grossing over $12,000 per annum with low expenses. Both of these easy-care properties for only $92,900.

14 ROOMS

Rooming house close in on R-3 zoned lot with excellent upgrading possibilities and yet presently grossing over $8,000 per year with asking price of $52,500, little more than land value.

For information on any of the above properties please call Graham Ireland at 384-9318 (office) or 595-8845 (res.). C. N. MONTAGUE CO. LTD.

MODERN 12-SUITE APARTMENT

Exclusive — prime Tattersal area. $195,000 with excellent terms. Exceptional opportunity on today's market. Call ROBERT YOUNG, 477-8749 or JIM WEST, 595-4094 or 383-4124 anytime. Park Pacific Investments Ltd.

MELTON
REAL ESTATE (B.C.) LTD.
912 DOUGLAS ST.
386-7551

TRIPLEX — $51,000

Prime Humbolt Street Location. $495 rent return. MLS. Dale Vieweger.

DUPLEX — $46,900

Honest 11% return on capital investment, North Park St. location. Beautifully renovated. Dale Vieweger 383-1047.

Commercial Space — Space Pandora Avenue

Stately, Victorian Duplex. Excellent condition.

Very close-in, to city centre. Suitable for Professional Offices, Realtors, insurance, shops — or pub.

Price $150,000
Phone 385-5150

REVENUE PROPERTY
6 SUITES
PRIME RENT AREA

Nice looking — very easy to operate, 6-suite building. Excellent rental area, never a vacancy. All newly decorated. $129,900. M.L. 10952. Call LILIAN MCLEOD, 385-5741 or 592-4968. OLYMPIC REALTY LTD.

APARTMENTS
25 SUITES

View property, close in, 13 1-bedroom, 12-studios, half balconies, 12 years old. Large 9% mortgage, owner will consider 2nd. Asking $290,000.

385-7721 BILL WEISS 598-8443
GARDNER REALTY LTD.

DUPLEXPERT

Last year I sold 13, two so far this year priced from $35,000 to $120,000. I have a long list of eager buyers. If you list with me and buy another property from me I will GUARANTEE the sale of your duplex. FOR ACTION AND EVALUATION CALL GLENN NICHOLLS, 388-6375 LOCAL 572 or 388-6231. Island Pacific.

HERE IS A HOT REVENUE

8 light-housekeeping units located on Simcoe Street. Tenants are older and easy to get along with. The building is in good shape. Asking $54,000. FINANCING AVAILABLE. CALL CONNIE WEYLER, 592-1961 or Island Pacific Realty, 388-6231.

OWNER OPERATE

Live in and let the rent pay for your accommodation. 15 suites net income over $14,000. Vendor has purchased and is anxious to sell.
386-7521 MICHAEL WESTON
598-3955
BOORMAN INVESTMENT CO., LTD.
1111 Government St.

Duplex

Excellent location near Parliament Bldgs, good condition. New furnace, new wiring, lot 50-140. Full basement could be developed. Price $45,800. Call TED SMYTH, 477-5617, 382-9191.

Canada Permanent

5 SUITE APT.

Carefree by design. Small amount of yard care. Four 1-bedroom suites, one 3-bedroom suite. Five garages. Not a new building but in good clean condition. Haultain area. Net return of $7,900. Asking $82,500.
Cliff Salmond: 477-3626 or Gardner Realty Ltd: 385-7721.

APARTMENT BLOCK

38 Suites in good condition. Wall to wall carpeting, elevator, balconies. Statement Available.
385-7721 Harold Ware 598-4358
GARDNER REALTY LTD.

DUPLEX and LOTS

I have a large lot, 15,600 sq. ft. duplex zoned. Suitable for 2 duplexes or may be small apartment, etc. There is existing older duplex on property. Call
477-1841 ROGER LUCAS 592-2159
BLOCK BROS. REALTY LTD.

10.5% R.O.I.

Nets over 10 per cent after all expenses on asking price of $89,000. Gross $11,650. Seven luxury furnished suites, Fairfield, new conversion. No Vacancies, no rent control. 592-6379.

9 SUITES ON FORT

Well-kept 20-year, 2-storey walk-up. Near Cook. All 1-bedroom corner suites. Oil hot water heat.
ASKING $135,000, ML 9938
TED BOWDEN — 479-1479
NATIONAL TRUST — 595-2961

GORGE WATERFRONT—SPANISH STYLE DUPLEX. Spacious 3 and 2 bedroom suites. Flexible financing. Asking $75,900. All offers considered. C. S. GOODE REALTY 388-9158.

FOR SALE 367 BURNSIDE E. New commercial building with two good leases plus 1600 sq. ft. second floor walkup for one or two more tenants 385-8821 weekdays, 477-3003, evenings, weekends.

247 COMMERCIAL OR INDUSTRIAL PROPERTIES

OPPORTUNITY PLUS

Are you trying to locate premises for business, warehouse or? Plus lovely home in fast growing area on Burnside Rd. east. On light ind. zoned lot, 7,200 sq ft. For more details, please call Roselle Jackson 598-1093 or Gerrie Hutton 386-3927, or J. H. Whittome & Co. Ltd. 388-4271 anytime.

WISE INVESTMENT

Good solid triplex, with oil hot water heating in a convenient location in the Colwood area. All suites include range, fridge, carpeting, 4-pce. baths, one two bdrm, and two one bedrms. (ML 10538) Full price only $66,500. Call Terry Eden and Will Cotton at:
Western Homes Ltd.
817 Fort street
386-3494 (24 hrs.)

INDUSTRIAL SITE PAT BAY HGWY

1¼ ACRES
Fully Serviced—Private Frontage
$110,000
For further information please contact
JACK S. COLWELL
384-8124 478-7387
PEMBERTON HOLMES LTD.
1000 Government Street

WAREHOUSE

Centrally located, 39½x67, with 1166 sq. ft. up, on 72x180 lot. Covered dock and loading ramp. Zoned LI, industrial. Immediate possession.
477-9514 JEAN LAMBERT 656-3426
PRINCIPAL PROPERTIES LTD.
4088 Shelbourne St.,
Victoria, B.C.

C-2 ZONING

Burnside Road-Lot size is 57x138, 3 bdrm., stucco house on property. Asking $45,000. Should be suitable for small retail business outlet. MLS.
SHIRLEY MOLLBERG
386-2911 or 478-5327
Homefinders, Wall & Redekop

PRIME LOCATION

Valuable commercial lot. Suitable for retail and office complex. Contact
598-5166 BEN PARENT 385-2861
NEWSTEAD REALTY LTD.

FOR SALE
367 BURNSIDE E.

New commercial building with two good leases plus 1600 sq. ft. second floor walkup for one or two more tenants 385-8821 weekdays, 477-3003 evenings, weekends.

250 HOUSES FOR SALE

MELTON
REAL ESTATE (B.C.) LTD.
912 DOUGLAS ST.
386-7551

CANADA PERMANENT TRUST
1125 DOUGLAS ST. and
3647 SHELBOURNE ST.

Open Sat. 1:30-4:30
61 Durrance Rd.

(Off. W. Saanich Rd.) Over 2200 sq. ft. of living space in this 10-year-old home. 2.25 acres of partially clear land. Featuring 3 or 4 bedrooms, L.R., D.R., kitchen with breakfast area, W-W covered sundeck, siding and shake roof. Priced at $67,500. Try an offer. M.L.S. For further inquiries please contact MANUEL LOPEZ 384-9150 or 477-0141.

Open Sat. 1:30-4:30
2748 Strathmore

Off Goldstream Ave. You've got to get inside to see the space this home offers. Only 6 years old, 4 bedrooms, full basement with roughed-in rec. room. Close to shopping and schools, quiet area. Owner transferred; wants action. $46,900. Call TED PINFOLD 388-7742 or 477-0141. M.L.S.

Open Sat. 1:30-4:30
2973 Charlotte Dr.

Colwood. Included with this attractive 9-months-old 3-bedroom home, range, refrigerator, washer, dryer, dishwasher, L.R. and D.R. drapes. Spacious living area, brick F.P., sundeck, double plumbing and room for further development in basement. Only $54,900. (MLS.) Call ELEANOR BRAY 592-1130 or 477-0141. DIRECTIONS: Aldeane left on Marlene left on Charlotte.

Open Sat. 2-5
1575-1577 Sonria Pl.

Split level SxS Duplex. Each side has 2 bedrooms, Rumpus room, vanity, bathrooms, L.R. with F.P. modern kitchen with eating area, and carports. Ideal location only $67,900. GERRY MARTIN 477-0141 or 595-7461. M.L.S.

Open Sat. 1:30-4:30
2713 Somass

Marina and Olympic views from a spacious L.R., make this Oak Bay family home "Something special". Featuring 4 bedrooms, 2 baths, sep. D., large kitchen, 2 F.P., den and recreation room with bar. Sunny exposure and beautiful garden. Many additional features and offered with early poss. at $99,500 (M.L.S.) To preview please call HERB MCDANNOLD 658-8844 or 382-9191.

Open Sat. 1:30-4:30
4556 Seawood Terrace

Custom built home of distinction in quiet and most desirable Gordon Head area. Sep. D.R., L.R., offers advantage of sea glimpses. There are 3 bedrooms, den and family room plus 2 full baths on large professionally landscaped lot. Many other attractive features. Ideally priced at $79,900. WILLIAM SANDERS 382-9191 or 479-3394 (M.L.S. No. 10790).

Open Sat. 1:30-4:30
933 Colville Rd.

$37,000. Lovely, modern, spacious 3 bedroom, raised hearth in L.R., 4 pc. bath, bright kitchen, dinette. Nice level lot all fenced. Workshop and lot of parking. (M.L.S.) Irene Van 382-9191 or 384-9191.

ASKE
ASKE Construction Ltd.
OPEN HOUSE
Sunday 23rd Feb.
2:00 p.m. to 4:30 p.m.
Family Home in Gordon Head
1723 KENMORE RD.
$59,500 or offer

This new home available for inspection this Sunday. 3 bedrooms, 2 bathrooms, 2 fireplaces, full landscaping. Please call 592-9654 (home) or 477-9547 (office).

FOR SALE BY OWNER, OLDER Fairfield home, 214 Howe Street, $39,750. Completely renovated and redecorated. Assume first mortgage of $24,500 at 10 per cent or can be refinanced with low down payment. 385-4395 evenings and weekends.

250 HOUSES FOR SALE

BLOCK BROS

1800 Blanshard
3636 Shelbourne
1949 Sooke Rd.

OPEN HOUSES

334 Gorge Rd.
SAT. 1 to 4

Reduced to $47,900 this immaculate home offers many exciting features. Large living room, separate dining room, 2 bedrooms on the main plus one down in the full high basement. Many built-in extras. Large lot. See this one today.
592-1764 CLIFF BALL 477-1841

956 W. Burnside
SAT. 2 to 4

Nice older character home that is well set back from the road, large treed lot easy to maintain, 2 bedrooms, full basement, and close to transportation.
477-1841 ANNEMARIE BOLENDER 477-8653

BEAUTIFUL BRENTWOOD

OPEN 2 TO 4 SAT. 7040 TAMARIN PLACE. New home. Do not pay too much attention to the yardful of weeds. Spic and span otherwise. You must see for yourself. $66,900. Out W. Saanich Road.
477-1841 JEAN DOBERENER
479-4979

1928 Beach Dr.
1:30 to 4 P.M.

You will love this neat large lot, close to Willows Beach, shopping and good schools. 1429 sq. ft., 2 bedrooms on the main plus a completely developed basement with 3 more bedrooms. Offers to $74,900. See you Saturday.
477-1841 ERNA ELLSAY 477-5705

2440 Sinclair
2 to 4 SAT.

Lovely home, good lot, fabulous area. Check this out.
477-1841 RON EMMERSON 658-8386

7923 Pelter Pl.
2 to 4

Brand new 3 bedroom family home. Fabulous views on quiet cul-de-sac.
477-1841 JACK GRANT 477-8172

41.16 Longview
GORDON HEAD

From 1:30 to 4:30 p.m. Sat. See this completely developed home, 3 bedrooms plus a den or 4th bedroom down. Large rec room and big laundry room. Latter could be made into a kitchen if you require an in-law suite. Two full bathrooms. Extra large lot. Existing mortgage is $9,700 at 10%, $358 PIT or can be refinanced at current rates. $63,600 (ML 10924)
477-1841 RON KERFOOT 652-2594

1389 Slater St.
2 to 4 P.M.

The owners have purchased so here is your chance to buy a neat older character home sitting on a rocky lot. (1220 sq. ft.) with 2 bedrooms, living room, family room, spacious kitchen with separate dining area. Offers to $39,900. Large 1st mortgage. Call:
ERNA ELLSAY ANNA LLOYD
477-5705 477-1841 479-4105

1:30 - 4:30
1718 Haultain

Large older home. Ideal for growing family. Easy financing available. Low DP.
477-1841 ROGER LUCAS 592-2159

4415 Tremblay

Just off Ash Rd. Quiet cul-de-sac. Modern spanish new home. $68,000. See it from 1:30-5 FRI. or 1:30-5 SAT.
477-1841 LOUISE WILTERMUTH 477-6307

Tiffin Heights
OPEN
Monday-Saturday
2 p.m. to 5 p.m.

Directions: Drive north on Shelbourne, right on Kenmore until you come to a 4 way stop sign. Turn left on Torquay Drive towards Ash and go straight up to Tremblay Drive. Turn right to Tremblay Drive and you will see a parade of new houses. That is Tiffin Heights and the following are a few of the quality homes now offered for sale:
Quality Built BY DANE
4392 Tremblay Dr., 4396 Tremblay Dr., 4400 Tremblay Dr., 4404 Tremblay Dr., 4406 Tremblay Dr., 1726 Triest Cr., 1740 Triest Cr., 1719 Tiffin Pl., 1723 Tiffin Pl. Buy one of the above homes and win a colour TV. This offer expires on February 28, 1975.
Quality Built BY RUDMAN
1748 Triest Cr., 1752 Triest Cr., 1764 Triest Cr.
Quality Built By HALL and MACKAY
1738 Tiffin Pl., and 1731 Tiffin Pl.
10¾% large 1st mtges available on all above houses to approved purchasers. Trade the equity of your present house and live in beautiful Tiffin Heights. Close to university, schools, shopping centres, Racquet Club and only 3½ miles from downtown. For fullest particulars and viewing call today:
RES. KEN PUREWAL OFFICE
385-0833 (24 Hours) 477-1841

1317 Point Street

2-4:30 p.m. Take this opportunity to view this charming well built older home, 4 bdrms. Large living and dining rooms, attractive F.P., small lot.
386-3231 J. F. THOMAS 385-2119

2617 Mt. Stephens
Haultain Area

Sat. 1:30 - 4 p.m. 2 bdrms., L.R. with F.P. No bsmt. Wall to Wall carpets. Asking $34,950. In attendance RUSS FITZSIMMONS, 386-3231, 477-2412.

1515 EDGWARE
Sat. 1 - 4 p.m.

Oaklands — Doncaster — Hillside Plaza. $37,900. 2 bedrooms — darling house, lovely condition.
386-3231 OLIVE L. MARTIN 385-7266

2211 James White Blvd.

Sat. 2-4. Quality home in the heart of Sidney. 3 bdrms. off-set by a spacious kitchen with quality cabinets, large L.R. with floor to ceiling F.P. An exceptional value in low 40's.
386-3231 BILL MOSHER 652-2868

MUST SELL
$39,900

Vendor moving east. Immaculate 2 bdrms. Full basement on .26 acre. All appliances included. MLS 10883.
LOLA CLARK
386-2911, 479-3010
Homefinders, Wall and Redekop

OPEN HOUSE
3811 Blenkinsop
Sat.-1:00-4:00

New Tudor style, attractive home, set amongst tall firs on a choice lot. Numerous quality extras. $64,900. For prior viewing call Will Sheppard, 383-4141 anytime. Trades accepted.
CITY TRUST

NEW HOMES

All located in Gordon Head near University, 3 bedrooms, ensuite bathrooms, wall-to-wall rugs, full high basements. Sundeck. Price from $53,900. Phone Victor Wong, 385-7458, Byron Price and Associates Ltd.

250 HOUSES FOR SALE

JACK MEARS
OAK BAY REALTY LTD.
"The Professional People"
Coast to Coast Real Estate Service
2194 OAK BAY 598-3321
3618 SHELBOURNE 598-3344

OPEN HOUSE
1245 CLOAK HILL ROAD
SAT. 1:00 to 4:00

Immaculate 4-bedroom, 3-bathrooms, living room with fireplace, dining room and good size kitchen, beautifully landscaped half-acre with some view of Satellite Channel. Lovely home for a family looking for rural area. Could be VLA. Be sure and see this excellent buy. Priced at $68,500. Phone: HAROLD WHILEY or BILL MOHR at 598-3321 or 592-2798.

OPEN HOUSE
1173 OXFORD ST.
1:30-4:30

Fairfield. Desireable. Lots of room. Large family home. 5 bedrooms. Big living room with beamed ceiling and fireplace. Over-sized dining room with beamed ceiling. Lots of space in kitchen. Bedrooms and attic room upstairs. Full basement. Lane at back. Separate garage. MLS. $57,900. Call: JOHN HOLMS at 598-3344 anytime.

OPEN HOUSE
573 McKENZIE AVE.
OFF CAREY ROAD
SAT. 1:30-4:30

Creek at bottom of garden. Well-maintained 2-bedroom home. Living room with fireplace. Bright kitchen. Full high basement. Ample room for development. All this and one-third acre for $44,500. Prior viewing call: EDNA RAYMOND or JOHN JENKINS at 598-3344 or 598-5767.

FAIRFIELD
DUPLEX — $53,900

This property is in excellent condition and offers good return on investment. Would make a splendid home for retired or young couple and let income pay off mortgage. For further information please call: HAROLD WHILEY or BILL MOHR at 598-3321 or 592-2798.

CORDOVA BAY
BEAUTIFUL VIEW
$72,900

This 4 or 5-bedroom and 3-bathroom home has many excellent features. Living room with fireplace, dining room and dream kitchen plus large sundeck with fantastic view of Mt. Baker. Large rec. room. Family room, bedroom plus the 1500-sq.-ft. basement. For further information please call: HAROLD WHILEY or BILL MOHR at 598-3321 or 592-2798.

GORDON HEAD
BRAND NEW

Much larger than most new homes, exceptionally well finished and with well-proportioned rooms. We consider this 3-bedroom 2-bathroom bungalow to be outstanding value on today's market. Wall-to-wall top quality carpets throughout the main rooms. Tiled bathrooms, master bedroom with shower ensuite. A kitchen with plenty of room, fitted dishwasher and a family area opening onto a fine sundeck. Full price only $73,500. HAROLD WHILEY or BILL MOHR at 598-3321 or 592-2798.

ECONOMY-MINDED?

This may well be your ticket to owning with low costs. 3-bedroom mobile home attractively situated on good lot — back by a stream — plus separate double garage. Economical to heat, low low taxes and easily maintained. Yours on a dead-end street for only $31,900. For further information and appt. to view call: ROY GOULD or EDNA VLIET at 598-3344 anytime.

ROYAL OAK AREA

A fine family home — well constructed — good floor plan; appealing design, with bay windows, in carpeted living room, as well as the master bedroom. Development down consists of 3rd bedroom; den and family room, large utility area plus drive-in garage. This 11-year-old charmer is on a fenced lot and boasts good garden soil. All for only $45,500. To view please call: EDNA VLIET or ROY GOULD at 598-3344 anytime.

GOLFERS DELIGHT

Anyone would be proud to own this 5-year-old home. Situated on lovely one-third acre bordering golf course. Over 1800 sq. ft. finished, plus basement. Modern luxury kitchen includes dishwasher and features quiet restful view. Four bedrooms and den, ensuite in master. Parking for four vehicles. Underground sprinkler system. Only $79,500. We will guarantee the sale of your property. Don't miss this — call now: RON TANNHAUSER at 598-3344 or 384-3188.

FAMILY HOME

Excellent home for young family. Close in and quiet. Features 2 bedrooms up, living room with fireplace — all wall-to-wall. Family kitchen with sundeck off. Full basement includes drive-in garage, 3rd bedroom, laundry and play area and second 4-pce. bath. Good lot with fruit trees. Asking $45,900. Phone now to: RON TANNHASER AT 598-3344 or 384-3188.

RIM ROBERTS INVESTMENTS & MANAGEMENT LTD.
702-1175 DOUGLAS 388-6691

REAL ESTATE DIVISION

NEW HOME
WITH
CHARM AND CHARACTER
IMMEDIATE OCCUPANCY

Fine craftsmanship. Quality material. More than 1300 sq. ft. of finished area, plus space for two other bedrooms and games room. Beautiful kitchen with eating area, spacious living room with lovely view. Attractive interior decor with wall-to-wall carp

DRL
DOUGLAS REALTY LTD.
385-8784

OPEN HOUSE
SAT. 1:30-4:00
165 REGINA
Three or four bedroom home on nice lot. Large living room with shag carpet and fireplace. Lovely bright kitchen with views from the dining area. $41,900.
MARY McGUIRE 479-7668
DONNA VALIKOSKI 384-2057

CITY FOLKS
The value is there on this $53,900 home. It's where the action is. It's on a direct bus route to town. It's centrally located to shopping plaza's. Built in 1958 and good construction. Plaster walls. Exceptional condition with excellent landscaping. Exotic rec room with bar. Three bedrooms and full basement. Call TOM EVANS to view 652-2620.

HIGHLANDS RETREAT
Unique 2 storey quality construction home 2,580 finished sq. ft. of living area. Large entrance; four bedrooms plus den which can be a guest bedroom. Kitchen has Senwood cupboards; dining room with beamed ceiling; large living room has fireplace with imported Italian marble hearth. Family room fireplace made of brick and rocks. Master bath has double basin vanity, tub plus shower closet. A large 900 sq. ft. garage with 12 ft. high ceiling can be used for a home industry. We can go on and on, about this excellent property, so for further information, please call ERNIE SERONIK 478-8696 or 385-8784. MLS10970 $85,000.

HAIRDRESSERS
Now available a busy neighborhood salon, lovely character home consisting of 4 bedrooms, paneled living rm, 2 fireplaces, large eating area, full basement. Handy to schools and shops. $52,900 includes equipment or $47,900 for those needing only a home.
MARY McGUIRE 479-7668
DONNA VALIKOSKI 384-2057

$36,900
Fresh on market 2 bedrm home. Living rm with fireplace. Full basement, deep lot. Separate garage.
MARY McGUIRE 479-7668
DONNA VALIKOSKI 384-2057

SWAN LAKE
A starter home offering comfort and quiet on a no through street just steps from buses and shopping. 2 bedrooms, comfortable alcove, L.R. with large old brick fireplace, new cabinet kitchen and separate utility, all completely updated. Full high basement with brand new services. A must to view now: $39,900.
RICK KALLSTROM 388-6275
Local 2490

JOHNSTON
REALTORS
APPRAISERS
385-2471
1306 BROAD ST. SINCE 1903

SEAVIEW - GORDON HEAD
Spic and span. Fully modern bungalow style executive home on nice street. Dining room and living room plank mahogany feature wall. Lovely F.P. W-W carpet recently laid over oak. Large kitchen. Built in electric range. Glass doors lead on to large patio overlooking panoramic view of Straits. Den fully panelled. Master B.R. ensuite plumbing. 2 B.R.'s main floor and 4-pce bath. Basement mostly developed with one bedroom, 3-pce bath. Large family room with bar and F.P. Laundry room, and additional area for Rec. Room. Double carport and 2-car garage. Over 2400 sq. ft. developed. Priced just right at $71,500. MLS. 11061. Call LYLE WICKS 385-2471 or res. 382-0262.

SPACIOUS FAMILY HOME
Near schools, hospital, shopping and transportation, this older well kept 3 bedroom home of almost 1400 sq. ft. on the main floor is ideal for family living. Beamed living room and dining room has built-in cabinets and china closet. Imported F.P. Thru hall. Bedrooms roomy and pleasant. Small sunporch. Stove, hot water and furnace gas fired. Spare wood and coal furnace. Concrete basement. Unattached garage. Property includes separate adjoining garden lot on which City advises residence can be built. This home is neat, clean, in nice condition for occupancy. Price $69,900 and separate offers on each property can be considered. Call LYLE WICKS 385-2471 or res. 382-0262. MLS.

$28,900
721 FRONT STREET
You'll like this money saver — Check out these fine features—
— SPACIOUS OLDER HOME WITH 3 PLUS BEDROOMS;
—ELIGIBLE NET TAXES $41.66;
—AUTO OIL HEAT, ASBESTOS SIDING;
—LOCATION HANDY TO ALL SERVICES;
—GOOD FINANCING AVAILABLE;
Please call Bob Carter, 598-6143 for additional details on this new MLS listing. Johnston and Co. Ltd. 385-2471.

J. D. BOSDET LTD.
120-727 Johnston St. 386-3128

OPEN HOUSE
SAT. 1:30-4:30
7754 Bruce Gordon Pl.
(corner Wallace Dr. and Cultra Dr.)
Well built, 1240 sq. ft., 3 bedroom home, 4 level split, large fully serviced lot in area of new homes. Builder anxious to sell. A good opportunity at the price of $55,900. For prior viewing call Ed. Kraft 652-3676.

OPEN HOUSE
Sat. 1:30-4:30
4200 Shelbourne
Nicely remodelled 3 bedroom home on 2 storeys. Large family kitchen, fireplace, full basement. Price $43,900.
For prior viewing call Alice Moore 562-4529.

METCHOSIN 2 PARCELS
Of approx 3½ acres each, in the vicinity of 4569 Metchosin Rd. Priced at $32,000 and $34,500. MLS 10461 — 62. Call Alice Moore 592-4529 or Ed Kraft 652-3676.

UPPER LANSDOWNE
In a choice area of Oak Bay close to all schools and University. Family home 4 bedroom. Entertainment size living room and dining room. Attractive corner fireplace. W-W carpet. Large recreation room. Double carport. Large secluded lot. MLS 10760 — Price $89,500. Call Ed Kraft 652-3676 or Alice Moore 592-4529.

HAMPTON PARK
$43,500
Immaculate family home 3 bedrooms, extra bedroom downstairs. Attractive living room, fireplace. W-W carpet. Lovely kitchen and dining room. Large lot with above ground swimming pool. MLS 9508 Call Ed Kraft 652-3676 or Alice Moore 592-4529.

STARTING OUT?
We offer a solid revenue producer (near Disco) with a nicely renovated 3 room suite for the owner AND sufficient rental income to carry the mortgage payments. Rentals (3) are furnished. Asking only $43,500.00. A real opportunity to get ahead. ML 10971. Call Don Robertson WESTERN HOMES LTD. 386-3102 (24 hrs.)

MELTON
REAL ESTATE (B.C.) LTD.
912 DOUGLAS STREET
386-7551

3-bedroom family home plus in-law suite to help with payments. The price is right. Phone now to view. Offers to asking $44,500. MLS 10520.
Paul Smith 383-6905
Roy Nielsen 386-9046

PARK NEAR—PERFECT
For small kids — 822 Anderson Street. $38,500, 2 bedrooms on main floor, separate dining room, brick fireplace, spacious kitchen with built-ins. Full basement has 3rd bedroom. Drive by, then view with Dale Vieweger, 383-1047. MLS.

OPEN SATURDAY 2-4 P.M.
731 BELTON ST.—$29,900
Someone is going to make a real good deal on this 3-bedroom oldie and goodie with brick fireplace and separate workshop to name just 2 of the features. Owner has itchy feet, so all offers will be considered. Just right for a hard-working man to make that all-important start. Dale Vieweger. MLS.

ESQUIMALT
6-roomed 16-year-old home plus revenue suite, owner retired, moving to condo. Full basement and plenty of room for trailer boats, cars, etc. Will show any time. MLS at $65,000. Len LeDoux, 382-9852 or 386-7551.

MUST BE SOLD
UVIC AREA
6-bedroom, 3 baths, 3 years old. An ideal home for a family to start with. Potential revenue for student boarding is unlimitless, as modern as tomorrow and custom built. Heavy heavy shake roof, individual outside design, 2-car garage, 30-ft. sundeck. All heavy carpets throughout. It's a must see and a must sell. MLS. View it now with Len LeDoux, 386-7551 or 382-9852.

OPEN HOUSE
SAT. 1:30-4:30 P.M.
2 LOGAN
CHOICE GORGE AREA
This unique character home is situated on a large duplex-zoned lot, beautifully treed, features living room, with cosy fireplace, dining room, 2 large bedrooms on main, recreation room in basement — can further develop. Asking $52,800. Mildred Stapells, 386-7551 or 477-4860.

ROYAL OAK EXECUTIVE HOME
Attractive 4-bedroom quality home situated on a large treed property. Features beautiful living room — raised hearth, fireplace, gracious dining room, dream kitchen, recreation room and so many extras. $78,900. To view please call Mildred Stapells, 386-7551 or 477-4860.

Melton — bringing more than their name to Victoria

MAYFAIR REALTY
3153 Douglas St. 386-2955
Woodward's Mayfair Centre

OPEN HOUSE
SAT. 1:30-4:30
2070 RENFREW
(Oak Bay)
Your opportunity to view this beautiful ranch type, custom built home located in a most desirable area. Close to schools and University. Features 4 bedrooms plus cosy den, spacious living room, separate dining room, 2 bathroom. Laundry room off well designed kitchen, and patio. Large rec. room in basement. Double carport. Price reduced to $85,000. MR. HOUSTON in attendance. Call 386-2955 or res. 383-7355.

OPEN HOUSE
SAT., 1:30-4:30
728 LILY
At a reduced price of $46,900 this has to be a terrific buy. It's so well kept you'll be delighted: 2 BR and den (or 3rd BR) on the main plus 4th BR. R/I in bsmt. 70x132 lot. Good financing. (MLS). LEIGHTON NOBLE, 386-2955 or res. 658-8968.

OPEN HOUSE
SAT., 1:30-4:30
3214 SHELBOURNE
REDUCED TO $45,500. Large immaculate 4 bedroom home with full basement plus garage and workshop, in this convenient location by Simpson-Sears. For prior viewing call WAYNE SCOTT, 386-2955 or res. 479-6087.

TEN MILE POINT
New home featuring 2087 sq. ft. on one floor, including 4 bedrooms, formal dining room, living room with full end wall stone fireplace and a big, BIG kitchen-family room. Huge sundeck with built-in barbecue. Double carport. All this on approximately ¾ acre lot and asking only $99,000 full price with 10% mortgage available if desired. See this home now?. MLS. Call GEORGE WALL, 386-2955 or res. 478-5681.

REDUCED $3100
SXS DUPLEX
Six months old and just ½ block from ocean in Esquimalt with 2 bedrooms each side. Rents for $295 each side—one side vacant. Full price $75,900. (10%) low interest mortgage makes this a good investment. Call GEORGE WALL, 386-2955 or res. 478-5681.

SHELBOURNE-MT. DOUG
—BRAND NEW—
Situated in a quiet new subdivision. This new home has many extra features. 3 bedrooms, two fireplaces, lovely sundeck, brick facing on front. Don't buy before you see this one! $62,900 GEORGE PARSONS, 386-2955 or res. 598-3847.

BICO
BOORMAN INVESTMENT CO., LTD. 386-7521

OPEN SAT.
9:30 TO 1:00
FOR AUTO PLAN
OPEN SAT. 2:00-4:30
3657 DARTMOUTH PLACE
$62,000
Here is one of the best buys on the market — quiet, convenient and prestige location, two years old — attractive entrance hall — 1300 sq. ft. on main floor — spacious dining room and living room with floor-to-ceiling rock fireplace — sundeck — three bedrooms, master ensuite — The downstairs has a professionally built rumpus room with w-w and fireplace, and more space for future development. (Directions, Maplewood to Tattersal to Bridgeport to Dartmouth.) There is an 8¾% mortgage.
386-7521 IAN BOORMAN 592-3335

HOLDING PROPERTY WITH REVENUE
Rented house in Esquimalt on duplex-zoned lot. Only $28,000. Try $5,000 down.
386-7521 DOUG FOORD 598-6689
386-7521 598-3955
1111 Government St.

Investors
SYNDICATE REALTY LIMITED
620 Broughton St. 386-7721

OPEN HOUSE
SAT., 1:30-4
4370 SHELBOURNE
fireplace and bath in F.H. cement basement. Well constructed and ready for immediate occupancy. Close to all amenities. Asking price $57,500 with good financing available. Also two more new homes nearing completion. Evan Williams or Leo Pigert in attendance, 386-7721. Pigert in attendance 386-7721.

OPEN HOUSES
THURS. TO SAT.
1:30 - 4 P.M.
ROSSITER AND LA FONTAINE
(OFF KENMORE)
ONLY TWO LEFT
ON CUL-DE-SAC
PRICES STARTING AT $61,500
10¾ PER CENT FINANCING
LEO PIGERT
IN ATTENDANCE
386-7721

OPEN HOUSES
THURS. TO SAT.
1:30 - 4 P.M.
FRANCISCO TER.
(Off Tyndall, ¼ block south of San Juan.) 7 new homes, 2 completed and 5 nearing completion. All different designs and prices. In quiet cul-de-sac adjoining future park, close to all amenities. Large mortgages at attractive interest rates. Prices range from $58,500 to $63,900. Evan Williams or Leo Pigert in attendance, 386-7721 anytime.

SSC
SWINERTON, STEWART CLARK LTD.
1318 Blanshard 385-2481

LANDSDOWNE SLOPE
IMMACULATE RANCHER
FULL BASEMENT
$67,500
You will enjoy viewing this one-step lovely residence located on upper EASTDOWNE RD. featuring gracious entrance foyer with adjoining 24x14 living rm. with feature wall and brick fireplace ... beautiful kitchen with large dining area (all W-W carpet). Sparkling 4-pc. vanity bathrm., 3 bdrms. Quality W-W carpet throughout. The professionally finished basement features 2 bdrms., hall and billiard rm. (all W-W carpet), plus a smart 3-pc. bathrm. Auto. Oil Heat, oodles of storage space and a large workshop. Carport plus lots of parking.
Dick James 592-2139

LUXTON AREA
BRAND NEW 3-BEDROOM HOME ON 2 ACRES WITH FRONT YARD COMPLETELY LANDSCAPED. FEATURES ARE A SUNKEN 15'x14 LIVING ROOM WITH A BEAUTIFUL CEILING HIGH FIREPLACE ... GOLD WALL TO WALL ... BRIGHT KITCHEN AND DINING AREA ... 4 PIECE BATHROOM PLUS 2-PIECE OFF 12x11 MASTER BEDROOM. THE FULL BASEMENT OFFERS A FAMILY ROOM PLUS LAUNDRY ROOM AND SPACE FOR TABLE TENNIS. DRIVE-IN GARAGE ... BACK YARD VERY PRIVATE ... VERY FLEXIBLE FINANCING AVAILABLE ... VENDOR WILL CONSIDER CARRYING 2ND MTG. OR TAKE A LOT IN TRADE.
IMMEDIATE POSSESSION!!
ASKING $54,500
PLEASE CALL
SID CUSTANCE 598-7781 (res.)

NEWSTEAD REALTY
1637 FORT ST. 598-5166

GORDON HEAD
Three bedrooms, near University, living room, fireplace, dining room, attached garage, large lot. Beautiful no basement home for retired couple or young family. Call me now. $45,000.
PATRICIA SEDGER
598-5166 479-3673

Attention Investors—Starters
Located ½ block from the sea to James Bay, this cozy two bedroom, stucco bungalow offers excellent value as a holding property or for the young — just starting group. Low taxes and large lot. Zoned for low-density multiple dwelling. Estate sale. MLS. Asking $35,900.
VIVIAN M. ROBERTS
592-2171 598-5166

DON'T PAY RENT
Own this 3-bedroom condominium and enjoy life. Asking $24,000.
598-5166 BEN PARENT 385-2861

No Spring Cleaning
This charming 2-bedroom is completely decorated with new carpets. Aluminum windows and doors, stucco exterior. Give me an offer on asking price of $35,000.
598-5166 BEN PARENT 385-2861

MT. TOLMIE
South Slope
—UNIQUE FAMILY HOME 1ST TIME ON MARKET.
—QUIET CUL-DE-SAC LOCATION. LARGE DOUBLE LOT WITH FRUIT TREES, BERRIES, ETC., ETC.
—3 (OR 4) BRS., LARGE FAMILY ROOM (FP) PLUS LR (FP)
—SEWING ROOM., DARKROOM.
—FULL, 1873 SQ. FT. BSMT.
—DOUBLE D-I GARAGE
PLUS! PLUS!
—MAIN FLOOR, SEPARATE ENT., IN-LAW BACHELOR SUITE.
—QUICK SALE PRICE $69,900
—CALL OWNER, 592-4607 OR WESTERHAM ESTATES LTD., 382-6151.

DANE DEVELOPMENT
NEW HOMES
Yes we have a number of new homes priced from $47,900 to $68,900, all with 3 bedrooms, fireplaces, and quality carpeting throughout, so call us now "Don't Wait" with today's inflation houses have to increase in price.
Phone Days: 592-2449
Evenings: 595-4845

D. F. HANLEY AGENCIES LTD.
3293 DOUGLAS ST
385-7761

OPEN HOUSE
3711 Savannah
Sat., 22 Feb.
1:30-4:30 p.m.
You must see this tastefully decorated completely carpeted 3 bdrm. family home. Contains 1300 sq. ft. plus full bsmt. with D.I. garage. Large L.R. with fireplace, dining room, modern kitchen with bright E.A. leading to sundeck. Large fenced backyard contains varied fruit trees. Pleasant views of Sooke Hills. Realistically priced at $34,900. New MLS. 10945. In attendance:
Bill Horan
385-7761 24 hrs. 477-1287 Res.

OPEN HOUSE
SAT. 2-4 p.m.
1562 Richardson
Tudor-style character home in new cul-de-sac to Government House. 4 bdrms., den, 3 fireplaces, 2 full baths. Immediate occupancy
OR
Build the home of your choice on one of the two treed lots. Home $79,950 MLS.
Doug Bavington
385-7761 24 hrs. 598-3929 Res.

OPEN HOUSE
338 Foul Bay
1-4:30 p.m. Sat.
$67,500
New Home
1575 sq. ft. of finished living area, 3 bdrms., 1½ baths plus 1 R.I. The home features high rock fireplace, skylight type windows, 22x11 rec. room, lge. master bedrm. which is well separated from the other bedrooms. The home includes dishwasher, garburator and built-in vacuum system as easy care features. This home is uniquely designed and offers prestige location (sea view), top quality home and at a very good price.
Randy Small
385-7761 24 hrs. 477-9694 Res.

OPEN HOUSE
OPEN HOUSE
Sat., Feb. 22
1180 Sluggett Rd.
$53,500
3 bdrms., full bsmt., en-suite plumbing roughed in downstairs. Attractive fireplace and W-W throughout. Nice large lot. To view early call:
John Waterman
385-7761 24 hrs. 478-2255 Res.

OPEN HOUSE
1 ACRE - $53,500
Colwood-Glen Lake
1338 Chan Place
Sat. 1:30-4:00 p.m.
Attractive, spacious, 3 bedrm. (plus 1 dn.), 1½ bathrm., full bsmt., family home on almost 1 acre of wooded hillside property, yet amongst other new homes and close to schools. Turn right off Sooke Rd., just past Glen Lake Rd. Don't miss a good opportunity! MLS.
Steve Mooney
385-7761 24 hrs.

OPEN HOUSE
BRAND NEW
$49,900
2863 Lakehurst
Sat. 1-4 p.m.
(Drive out Island Hwy., turn left toward Goldstream Inn., turn left onto Mt. Wells, first left turn is Lakehurst.) New 3 bdrm. (master ensite.)., lge. living room, dining room, cathedral entrance, wall to wall, 2 fireplaces, (completed) full base., carport and sundeck. Quality construction, excellent value for $49,900.
Lillian Cumming
385-7761 24 hrs. 656-4550 res.

OPEN HOUSE
SAT.
1 - 4:30 p.m.
NEW LUXURY
$71,900
GORDON HEAD
Fantastic location. 4516 Tiedmann, off Ferndale near Tyndall. Just a short walk to the sea. You could be the proud owner of the last one. The others are sold.
—1400 sq. ft. — 3 bedrooms.
—Fibreglass shower unit in 2nd
—2 fireplaces — Built-in dishwasher.
—Vacuum system — Garburator.
—Large sundeck — lot 95'x160'.
Take advantage of Gov't 2nd mort. of $5,000 and new low interest rates Call:
Win Douglas
385-7761 (24 hrs.) 592-6479 Res.

ACT NOW AND SAVE
Nice all stucco 2 bdrm home. No basement. Good size lot. Good condition. Excellent starter or retirement home. Call now!
David Southall
385-7761 24 hrs. 652-2325 Res.

Seeing is Believing!
Only $59,500
2317 Quadra
4 bdrm. home. Older but fantastic renovations. Double separate garage. L.R., D.R. 2 bathrooms, full high bsmt., and close to downtown. Call now to see this exclusive with:
David Southall
385-7761, 24 hrs. 652-2325 Res

D. F. HANLEY AGENCIES LTD.
3293 DOUGLAS ST.
385-7761

OPEN HOUSE
Sat. 2-4 p.m.
10306 Pollard Pl.
(Sidney)
(Watch for signs on Ardwell)
Only 2 years old, this 3 bedrm. full bsmt. home features wall to wall carpeting, eating area in kitchen, "L" shaped living - dining room. Available for immediate occupancy and offers considered to $49,900.
Bill Knowles
385-7761 24 hrs. 656-3779 Res.

You've Heard Of
Big, Dirty and Cheap
Well
This is SMALL, CLEAN and REASONABLE. Really it is not too small with two 11'x11 bedrooms on the main, 16x13 L.R. with fireplace, 13'x9 kitchen including E-A, 4 pce. bath. Full high bsmt. with 2 more finished rooms plus more development room. "HOT WATER HEAT", easy care lot, lots of paved parking. Reduced to $46,900. for quick sale and immediate possession. Make us an offer.
Sheila Pepin
Mabel Crack
388-6176 Res. 658-8594 Res.
385-7761 24 hrs.

OPEN HOUSE
2-4 P.M. SAT.
3721 Winston Cres.
This newly listed immaculate 4-bdrm. home is a joy to show! Situated on a quiet street close to schools, bus and shops it offers fine family accommodation. Living room with fireplace, separate dining room, a homemaker's dream of a kitchen, rec. rm. with bar, laundry room, workshop, sundeck and 1½ baths. Don't wait 'til Saturday. View it now! $58,500.
PAT VICKERY
385-7761, 24 hrs. 592-6192 Res.

NEW HOME
TOP QUALITY
Only $69,900
1011 Sundance Rd.
3 bdrm., master ensuite, big L. with F.P., separate D.R., full high bsmt. allowing room for more development. Call now for full details and viewing.
David Southall
385-7761 24 hrs. 652-2325 Res.

$49,900
OAK BAY
4 BDRMS.
This immaculate house offers 2 bdrms. up and 2 bdrms. down, 1½ baths, the L.R. and D.R. have hardwood floors, F.P., large kitchen leading to covered sundeck. Large lot with fruit trees and small green house. To view this property call:
Brian Sharp
385-7761 24 hrs. 477-4753 Res.

You Promised
HER A LOT
Now buy her a house, we have just the one. Crisp and new 2 bdrm. living room with floor-to-ceiling stone fireplace, in line dining room, smart wife kitchen. Rustic post and beam construction, truly a one of a kind home situated on a sea view lot ner Sooke. Asking $42,900. Terms arranged to suit. MLS.
Bill Carnegie
John Waterman
652-3627 Res. 478-2255 Res.
385-7761 24 hrs.

FAIRFIELD
S/S DUPLEX
Each side of this magnificent 18-yr. old duplex contains 2 lge. bdrms., L.R. with corner fireplace, in-line dining room and 4-pce. bath. Also full bsmt. with laundry area and large drive-in garage. Located only 2 blocks from Government house on an 11,354 sq. ft. lot which is landscaped to perfection. Think carefully but fast. Asking $79,900. MLS.
Bill Carnegie
"The Working Man's Realtor"
385-7761 24 hrs. 652-3627 Res.

BEACON HILL
$47,300
Walking distance to park and sea offers this older but charming character home. Has 4 bedrooms, lge. separate dining room, living room with attractive fireplace and hardwood floors. Huge modern kitchen with eating area and lots of cupboards. Easy care, treed lot. Early possession to view call:
Greta Hofmeister
385-7761 24 hrs. 592-6372 Res.

WILKINSON AREA
1259 sq. ft. of family accommodation in this new MLS. Lot average 50x145. Spacious living room with fireplace, lge. rumpus room, 3 bdrms., 4-pce. bath. No bsmt. but a lge. storage area also wired and plumbed for washer and dryer. Must be seen inside to be fully appreciated as this fine home has been completely modernized in a most pleasing manner. I bet you'll like it! Asking $42,500.
BILL WESTCOTT
385-7761 25 hrs. 477-5402 Res.

HIGH VIEW
Langford Lake Area
$47,900
Low Taxes
Owner transferred, 4 LEVEL SPLIT, costly W-W in L-shaped L.R.-D.R., huge fireplace, three bdrms., rec rm., balcony, carport, large well landscaped lot, woodsy area, present offers. MLS. No. 10298.
MABEL CRACK
385-7761 24 hrs. 658-8594 Res

OAK BAY
$74,900
LANSDOWNE
Immaculate 2 B.R. family home located on Lansdowne Slope offering 1285 sq. ft. on the main floor and a full basement with huge finished rec. room, extra B.R. and workshop area. All rooms are large from the 18'.5x14' L.R. and 12'.8x13' separate D.R. to the bedrooms. A must to see for the junior executive or early retireds. MLS. For further details and appointments to view call:
DAVE DAND
WIN DOUGLAS
652-3032 592-6479 Res.
Res. 385-7761 24 hrs.

D. F. HANLEY AGENCIES LTD.
3293 DOUGLAS ST.
385-7761

LAKEFRONT
Langford
Just Listed
You'll fall in love with the quiet seclusion and beautiful view from the huge L-shaped L.R.-D.R. overlooking your private dock and graceful trees. Good swimming. 3 bdrms., 2 baths., den, vast kitchen and large laundry room (on 2 levels). 2 patios, separate garage, greenhouse, excellent vegetable garden, easy care lot. Don't miss this quality-built immaculate home. MLS. $59,900.
PAT VICKERY MABEL CRACK
592-6192 Res. 658-8594 Res.
385-7761 24 hrs.

ROCKLAND TUDOR
$73,900
This 3 or 4 bedroom home is awaiting your inspection. Built in 1934 with all the charm and character of its time and updated to a certain extent to afford some of today's little pleasures. It offers a large formal L.R., large formal D.R., compact kitchen with adjoining den or family room, 4 bedrooms, 1½ bathrooms, wall to wall carpeting, driveway, garage, oil heating, large lot, quiet street and character and charm. MLS. For appointment to view call:
DAVE DAND
385-7761 24 hrs. 652-3082 Res.

DUPLEX
$34,900
Rent the lower suite and live in the upstairs suite consisting of L.R., good size kitchen, 3 pce bathroom and 2 good bedrooms. Save your money, cut payments in half. MLS.
LORNE D. BARR
385-7761 24 hrs. 383-5484 Res.

"STOP!"
Do you want an 8 month old home fully finished? Here's the home then. Main floor of 1216 sq. ft. contains L.R. with fireplace, dining room with sliding glass doors, plenty of cabinets in kitchen, 4 pce. bathroom, 3 good size bedrooms (en suite off master). Lower level has family room with fireplace, 2 good bedrooms, 4 pce bathroom, utility room plumbed for W-D. All this sitting on a quiet cul-de-sac. $72,900. View today. MLS.
LORNE D. BARR
385-7761 24 hrs. 383-5484 Res.

Champagne Living
ON A
Beer Income
This home could not be replaced for the asking price of $46,900. Artistically finished home, offering all the accommodation a growing family would need. 2 bdrms. on the main floor with warm w-w carpeting throughout. Terrific L.R. with slate fireplace, feature wall done in TEAK panelling. Gaily type kitchen with loads of cupboards and drawers, carpeted E-A by window, 5 pce. bath. But wait till you see your finished bsmt. You will be proud to entertain in this atmosphere of "old brick", "cedar shakes", "wine barrel doors", 11' "L" shaped bar with stools, recessed lighting, lounge area complete with tables, rich shag carpeting, 3rd bedroom, 2nd bath and utility area. Large walled-in carport under fibreglassed sundeck. Good sized lots for unlimited parking. Vendor is anxious, so let's make him an offer.
SHEILA PEPIN
385-7761 24 hrs. 388-6176 Res.

SIDNEY
School 2 Blocks
3-year-old real charmer, just redecorated, by park, 3 BEDRMS. on main floor, carpeted cathedral entrance and L-shaped L.R.-D.R., white brick fireplace, DISHWASHER in family kitch., 4th bedrm. and 2nd bathrm. roughed-in in daylight basement, balcony-sport, tall trees. Asking $48,900. but present all offers. MLS No. 10595.
SHEILA PEPIN MABEL CRACK
388-6176 Res. 658-8594 Res.
385-7761 23 hrs.

High Tattersal Area
Family Home
$57,750
This spacious home offers 3 bdrms. on main plus 2 more finished down. Basement workshop and wine cellar areas. Large L.R. separate D.R. modern kitchen with E.A. Convenient utility area, 3 pce. extra bathroom down. Lots of parking on easy care landscaped lot with lawn sprinkler system. MLS. Call:
A. M. CHANDLER
385-7761 24 hrs. 479-6134 Res.

CONSOLIDATED REALTY LTD.

OPEN HOUSE
159 BUSHBY ST.
SAT. 1:30 - 4:30

Bargain hunting? Read on. This immaculate three-bedroom home (2 on main floor) has beautiful wall-to-wall carpeting throughout. Excellent property to make your start in real estate. Most reasonably priced at $46,000, this apartment zoned lot one block from the sea, by comparative sales, is worth considerably more. Live in and watch your investment grow. I will be at your beck and call Saturday.
TOM DUNCAN 477-2462

BRENTWOOD
—Large quiet treed lot
—Year around stream
—Circle driveway, 4 B.R.
—1850 sq. ft. finished
—Large cabinet kitchen
—Living room is 21x16
—With brick fireplace
—Firm Price $49,900.
BLAIR SCOTT 478-5912
Page me No. 322 at 384-8075
Champion Real Estate
813 Fort St. 388-4477

$49,900
For sale by owner. Must sell by end of month. Spacious 3 bedroom. Unobstructed view Esquimalt Lagoon. In basement 2 finished rooms plus ½ bath. Priced below appraisal of $52,000. 383-8345, 478-7040.

BLOCK BB BROS
1800 Blanshard
1949 Sooke Road
3636 Shelbourne

LET'S
talk about plans, colours and you can
BUILD
your dreams around one of these refreshing new designs
NOW
available. Only weeks to wait while we build a truly fine residence for you in Gordon Head
RON EMMERSON
477-1841 658-8386

Are you ready FOR THIS
Country fresh in sunny Central Saanich with wonderful valley views. Choose now for 3 bedroom, full basement. Convenience with deep shag comfort. One ready now — or pick your colours and wait a bit.
477-1841 JACK GRANT 477-8172

MAGNIFICENT SEA VIEWS
From this big 2 family home set on a one-acre lot. Large heated pool. (ML 10260)
477-1841 RON KERFOOT 652-2594

FAMILY HOME
$48,900. Buy this beautiful large family home. Still has its original natural wood finish. New luxurious 5-pce. bath with indirect lighting and W-W carpeting. Large lot. Over 5 bedrooms, full basement.
477-1841 ROGER LUCAS 592-2159

½-ACRE—VIEWS
14 YEARS OLD
Country living at its best. Peace and quiet, sea views, coast mountains, vistas, room to grow. Top quality construction. 3 bedrooms with space for 4th. Big rec room. 2 fireplaces, wrap-around sundeck, carport. 9 fruit trees. Great soil. 2 bathrooms. Only $57,500.
JAMIE MACGREGOR
477-1841 477-4270

EXCLUSIVE BROADMEAD
An excitingly different home. Featuring a unique interior design promoting space yet privacy. So much so that words become redundant. Please call for discreet showings. $87,500
JAMIE MACGREGOR
477-1841 477-4270

U-VIC AREA WITH IN-LAW
Quiet cul-de-sac well off Shelbourne available 30th June. This 3-bedroom home features big semi secluded lot, sep. garage, and in-law accommodation. Presently rented $450.00 per month. Asking $58,900. Interesting 1st mortgage on it.
JAMIE MACGREGOR
477-1841 477-4270

FANTASTIC SEA VIEWS!
This 1.2 acre property has total seclusion superb sea views, a goodorchard, and is situated at the end of a quiet lane in Gordon Head. The home itself has a countr vatmosphere, with 4 bedrooms-ensuite-den, formal dining room, 28' living room and a modern kitchen with sliding glass doors onto a spacious wraparound sundeck. Subdivision possible. Owner will consider carrying a substantial 1st mortgage. $125,000
TED WALFORD
598-1420 Res. Off. 477-1841

GORDON HEAD WATERFRONT
Offered at $112,000 this superb high waterfront executive residence is just 5 years old and in truly immaculate condition. Large drawing room with panoramic sea views, formal dining with sliding glass doors onto sundeck, ultra modern kitchen with many built-in features, including complete breakfast ensemble. 4 bedrooms, master 4-pce. ensuite. 3 bathrooms in all. 10 channel intercom system. 30' recreation room with fireplace and sliding glass doors onto secluded terrace. A rare waterfront property.
TED WALFORD
598-1420 Res. Off. 477-1841

OPEN HOUSE
4415 Tremblay
1:30-4:30 FRI. and SAT. Off Ash Rd. See this beautiful 3 bedroom new home. Lovely features and carpets, 2 fireplaces, 1½ baths. Sundeck and double carport. Priced at $68,000.
LOUISE WILTERMUTH
477-1841 477-6307

SPECIAL OFFERING
Try this double deal. Spacious older 3-bedroom house, a handyman's special and an extra lot. Renovate one and build on the other. House and lot $43,900. Extra lot $20,000.
FRANCES BROWN
477-1841 595-4005
LOUISE WILTERMUTH
477-1841 477-6307

EXPAND
In this attractive 4 bdrm., 2-level home centrally located, near schools and shopping, attractive ground level foyer. Full bsmt., $48,500.
386-3231 BILL MOYER 652-2868

FOUR LEVEL SPLIT
Quality-built home located in attractive area in Sidney. Dbl. driveway, 3 bdrms., large rec. room, 1½ baths. Exterior is stucco and aluminium siding. $57,500.
386-3231 BILL MOSHER 652-2868

ALMOST HEAVEN
Secluded on a ½-acre lot which can be subdivided into 2 R-2 lots. 2 bdrm. home with dble. garage, sundeck, full bsmt., low ceilings and built-in appliance. $5,750.
386-3231 ROB FUKUSHIMA 479-3408
386-3231 BOB KERSHAW 385-1208

SIDE-X SIDE
3 bdrm., D.R., family rm. and den area on each side. Vacant. Immaculate, Esquimalt area. Must be seen to be appreciated. $65,900. New ML
386-3231 LOREA K. TUB B477-6617

OPEN HOUSE
1241 Rudlin St. Fri. 1:30-4 p.m. A 2 storey 4-bdrm home within walking distance to downtown. $33,900.
386-3231 WILF WEICKER 598-1649

1 ACRE VIEW
Offers a beautiful view of the Olympics and water. 2-BR, well-built home. Large separate heated workshop. Property is ideal for retired couple with a hobby. $42,000.
478-5561 BOB PAUL 478-2477

NEW HOMES
$38,000-$45,000
Build to your own requirements on a beautiful lot opposite Sooke Golf Club 1,000 sq. ft. plus 3 BRs., full bsmt., at this exceptional price. About $5000 down would do it if your income is high. Let's talk it over.
478-5561 FRED CRAIG 383-1671

Byron Price
and Associates Ltd.
804 BROUGHTON ST. 385-2458

BRAND NEW
Ready for Occupancy
Gordon Head. Three bedrooms. Full basement, 1222 sq. ft. Attractive living area featuring balcony, book shelf, and china cabinet. Price $53,250. View with Don Bacon, 385-2458.
$29,750. LANGFORD. 2 BEDrooms, large lot, carport, by owner. 478-3353.

FOR SALE
Royal Trust
"THE SIGN THAT SELLS"
3400 DOUGLAS ST.
384-8001

OPEN HOUSE
FRI. and SAT.
2-4 P.M.
7075 SILVERDALE
For the best in suburban living why not make a date to see this new 3 bedroom home with me. Just a few miles from hurried city life on a quiet sewered cul-de-sac complete with curbs and underground wiring. Double plumbing. Wall to wall throughout. easy financing. Asking price only $53,900. ETHEL WALLACE 384-8001 or Res. 382-5998.

OPEN HOUSE
SAT. 2-4 P.M.
5239 BECKTON
A real charmer located on a nicely treed lot with access from two streets. Three bedrooms plus den. Spacious kitchen complete with dishwasher. Luxurious wall to wall throughout. Double plumbing. Built by a master craftsman and ready for you to move into. Full value at $69,900. LEN TAYLOR in attendance 384-8001

OPEN HOUSE SAT. 1-4 P.M.
8029 ARTHUR DRIVE (WATERFRONT)
Brand new, no-step bungalow of 1900 sq. ft. in popular Turgoose Point area. Large living room with feature wall and massive floor-to-ceiling fireplace of cut rock; spacious dining room, family room with brick barbecue, lovely kitchen with seaview, 3 bedrooms, 2½ bathrooms, shake roof, 2 car garage. Priced at $99,900.
PETER TER VEER 384-8001, 479-1588 Res.

ROCKLAND AREA
OPEN HOUSE
SAT. 2-4:30 P.M.
958 TERRACE AVE.
5 bedroom bungalow with nice distant views of Juan de Fuca and Oak Bay. L-shaped living and dining room with oak floors throughout. One and a half bathrooms, extra large rec room. Fully secluded backyard with circular swimming pool, barbecue and patio area. Convenient double carport. Asking $82,500. CHES HAYS 384-8001 or Res. 477-8324

OPEN HOUSE
SATURDAY 1:30-3:30
1804 SAN PEDRO (off Tyndal Ave.)
If you want a really good buy on a brand new quality 4-bedroom home this is your chance!! Ideal Gordon Head location close to all schools, shops, community centre and on bus line. Exciting 2 storey design with 2½ baths, and family room; Huge lot reduced to $69,900. Owner wants a quick deal. Come Saturday and make your offer. For prior appt. call JEANNIE DEWHURST 384-8001 or 477-6040 MLS.

OPEN HOUSE
4089 EBONY TERRACE
SAT. 1:30-4 P.M.
Beautiful, colonial executive located off Arbutus Rd. in an area of fine homes. Convenient main floor has an inviting foyer with powder room, lovely living room with white brick fireplace, separate dining room. Beamed den with old brick fireplace. Large functional kitchen with enclosed laundry area and sundeck with sea glimpses. 4 bedrooms, 2 full baths on second floor. Full basement. Double garage. In impeccable cond

250 HOUSES FOR SALE

Island Pacific Realty
3200 QUADRA 388-6231

OPEN HOUSE
774 HUTCHINSON
(Rockheights)
SAT., FEB. 22
1:30-4:30

At $74,900 we feel this home is a giveaway. Look at its attributes; one of the most desirable areas in town, ultra modern, 90x130' lot, 3 to 5 bedrooms, extra large living and dining rooms, 3 bathrooms 2 fireplaces, full basement, sundeck, gym-sized rec room, bar, fully equipped kitchen and in-line rec room, laundry room, double carport and superb views. Don't miss this one. GLEN NICHOLLS 388-6231 388-6275 Local 572.

OPEN HOUSE
2815 ALDWYND ROAD
(Near Colwood Golf Course)
SAT., FEB. 22
1:30-4:30

A SUPER BUY!!! The owner has purchased elsewhere and will sacrifice this home at $42,900. 3 big bedrooms, $18 per yard wall to wall, oak floors, dining room, nice kitchen with mahogany cabinets and a 75x150' lot with toolshed and enclosable carport. GERRY FINNIGAN 388-6231 or 388-6275 Local 572.

COLWOOD STOP—COMPARE OPEN HOUSE SAT. 490 TIPTON
1:30-4:30

3 bedroom home with full height basement having large family room and bright laundry area makes for comfortable living. L.R. with fireplace and new carpet has feature walnut panel wall. This home must be seen from the inside to appreciate all the extras you have in custom built home on a 71x132 lot. Secluded patio from glass doors off L.R. and D.R. area. Asking $52,000. Be sure to call ADELLA ZARFT 478-9607 or HAZEL CAMPBELL 595-4501 or 388-6231.

OPEN HOUSE
2511 SCOTT ST.
(Off Bay)
SAT., 1:30-4:30

11 yr. old solid stucco split level with four bedrooms. Large recreation room with bar. Nicely treed lot. Reduced to sell at $47,000.00. SEE IT FOR SURE WITH LARRY QUAGLIOTTI 388-6231 or 479-6609.

OPEN HOUSE
562 PETO PLACE
(Off Glanford)
SAT., 1:30-4:30

Two year old bungalow with in-law suite in full basement. Three good sized bedrooms on main with master bedroom with ensuite. All services, underground. Located on quiet cul-de-sac. $54,900.00 IRENE DALZIEL, 388-6231 or 477-6380.

TUDOR COTTAGE

Ideal 1650 sq. ft. authentic English cottage with 4 bedrooms. Situated on half-acre of level land. This has fantastic possibilities. It makes an ideal country home with attached garage and beautiful stonework arch and patio, large greenhouse and the inside is absolutely fabulous. There is the possibility of subdividing a lot off the property and this would sell for around $22,000. Third possibility is for commercial. The municipality has intimated that they would entertain an application for rezoning to commercial but for limited use, as a tea room, hairdresser or similar situations. Priced at only $79,900 and really worth taking a look at. IRENE DALZIEL 388-6231 or 477-6380.

SHELBOURNE and BAY

Four-bedroom split level and only 11 years old. Large living room and expensive recreation room with bar. Nicely treed lot. Priced to sell this weekend. $47,000 with good financing possibilities. QUICKLY CALL BEN GREIG 388-6231 or 598-3195.

HIGH QUADRA
$48,900

Large character home with suite full basement 62x198' landscaped lot. Main floor all new carpeting, separate garage, situated in choice area. Suite rented at $250.00 per month. FREDDY STARKE 388-6231 or 479-3866.

CORDOVA BAY PANORAMA 1.4 ACS.

A beautiful home on an equally fantastic treed acreage. Very secluded, the home itself pours versatility, 3 or 5 large bedrooms, 32x17' living room and fireplace. 2 bathrooms, dining room, 2 sundecks, den 17x12' kitchen, and a sweeping view of the San Juans. Present your offer on $86,900. Appts. to view call GLENN B. NICHOLLS 388-6231 or 388-6275 LOCAL 572.

TWO FOR THE PRICE OF ONE

Located in Vic West, one 2-bdrm L.R., kitchen, bath, and the other, 2 storey, 3 bdrm, 2 baths, kit. D.R., both older homes with part bsmts. Easy terms on $46,500.00 Live in one and rent the other. GREAT IDEA!! CALL BOB KOHLRUSS 388-6231 or 479-5971.

COMFORT and CHARM
$42,900

Located in Langford and close to all amenities. This 3-bedroom no-step bungalow offers a comfortable living room and inline dining room. Bright kitchen and w-w throughout. A very well kept home boasting a large fenced yard. A pleasure to show and even more so to own. TO VIEW CALL BOB KOHLRUSS 388-6231 or 479-5971. MLS.

MINI SHOPPING CENTRE

Large grocery store and coffee shop fully equipped. Service station, extra rental space. Good parking. No competition. High passing traffic volume. Tremendous potential. FOR INFO CALL MRS. McKEAGE 479-5868 or 388-6231.

CEDAR HILL AREA
$39,900

Just listed, this older home has warmth and character. Features 2-4 bedrooms, living room with fireplace, enclosed porch, large lot and more. Situated on quiet street. Easy financing. For more info call TOM RAIG 385-1606 or CHRIS GREIG 479-7995 or 388-6231.

GORDON HEAD EXECUTIVE HOME

This 4-month-old home has 3 big bdrms., with master en suite, beautiful big L.R. and D.R. with W-W throughout, roughed-in basement. Sliding doors onto wraparound sundeck from kitchen, D.R., and master bdrm. Two big floor-to-ceiling F.P.s. $10,000 down will buy this home priced to sell at $59,900. QUICKLY CALL SHANE BEFURT 388-6231 or 477-9730.

GORDON HEAD EXEC. SEAVIEW
$78,000

This beautiful 3 yr old and 3 bdrm and den home, have been finished up and down with the best of everything. Big LR and DR with FP. Master ensuite and wrap-around sundeck. Two rec rooms, with FP, beautiful wood panelling throughout. All this on a very nice cul-de-sac in the best of areas. TO VIEW CALL SHANE BEFURT AT 388-6231 or 477-9730.

CORDOVA BAY 1.26 ACRES

Seclusion and comfort, with city convenience is what you will find with this 8-yr. old custom-built home. Over 2500 sq. ft. of luxury living. Now offered at $79,500. FOR MORE INFORMATION CALL CHRIS GREIG 388-6231 or 479-7995.

250 HOUSES FOR SALE

Island Pacific Realty
3200 QUADRA 388-6231

GLANFORD

Two years old, 1180 sq. ft., 3 bedrooms, three bathrooms, full suite in basement, priced below market value. Owner has purchased. Absolutely immaculate. ASKING $54,900 AND GOOD FINANCING AVAILABLE. TOM RAIG 385-1606 or 388-6231.

CHANCE OF A LIFETIME

Watch your dream home being constructed. Waterfront and waterview. Wiffin Spit. 3 new homes now being constructed on oversized lots. In the neighbourhood of 2,000 sq. ft. each. Very different style. One is a log home, one modern style and one Tudor. Waterfront is $80,000 and 2 waterfront view at $60,000. Good financing can be arranged. Plans and details may be obtained from CONNIE WEYLER 592-1961 or 388-6231 (24 hours).

EXECUTIVE HOUSE PRESTIGE AREA

Approx. 4000 sq. ft., 3 bdrms, 4 bathrooms, full basement, oil hot water heat and heated indoor pool with sauna. 3 Fireplaces secluded bar-b-que and patio. Large lot, wall to wall throughout with the loviest seaview you could possibly wish for. FULL PRICE $125,000.00 WILF DAVIES 388-6231 or 656-5002.

3 OR 4 BDRMS ALMOST ½ ACRE
$47,900

Lovely modern bungalow, near Carey and McKenzie, on a quiet cul-de-sac. Nice large living room with fireplace, separate dining room and a sunny kitchen leading to sundeck. Also a full basement and separate garage. MLS. CALL NOW FOR APPOINTMENT. CALL GLENN NICHOLLS 388-6231 or 388-6275 LOCAL 572.

ESQUIMALT
$33,900

Professionally rebuilt 3-bedroom bungalow. Stucco exterior, wall-to-wall throughout. Fenced and land scaped lot. Any trades considered. FREDDY STARKE 388-6231 or 479-3866.

LAKEHILL
$53,900

Just Listed!!!! This solid 27-year-old home features large attractive living room with fireplace, separate diningroom, 2 bedrooms, full basement and attached garage situated on an large lot (68x140') on quiet cul-de-sac. For More info CALL CHRIS GREIG 388-6231 or 479-7995 or TOM RAIG 386-1606.

NORTH SAANICH

1¼ acres, level with some trees and ready to build on. Drilled well, driveway with good 20x30 workshop with concrete floor. EXCEPTIONAL VALUE CALL ADELLA ZARFT 478-9607 or HAZEL CAMPBELL 595-4501 or 388-6231.

3 BEDROOMS SOOKE

4-year-old home. Vendor has bought and must sell this well-kept home on ¾-acre lot. Large garden area with a variety of fruit trees. To appreciate the many fine features of this home has to offer the interior must be seen. ALL large rooms, Wall-to-wall in the living room and dining room. Double carport and sundeck. Separate mobilehome pad may be leased for extra income. ASKING $47,500. Bob Keeling 383-3860; Pat Therrien 642-5138, 388-6231.

Realpro HOMES Inc.

GLEN LAKE 3-BEDROOM 1-3 ACRE
$46,500

Located in a family neighbourhood, on a quiet street, minutes walk from school. 3 bedrooms, full basement, and a large 1-3 acre lot with trees. (11035) Call now to view:

Neil R. MacDonald
386-3494 (24 hrs.)

NEW LISTING! GORGE!
$43,900
EASY FINANCING

—3 bedrooms (1 downstairs)
—large rooms
—separate dining room
—fireplace
—full basement
—drive in garage
—extra parking
—fruit trees
—quiet street
—separate shower
—exceptional condition
—act quickly!

John E. Thomson
386-3494 (24 hrs.)

DIFFERENT! CORDOVA BAY

For the FREE of SPIRIT, this lovely large home, with MODERN DESIGN, is only a stone throw from the BEACH. WATER VIEWS from kitchen, DR, Den, Master BR and DECK — A bonus. — 2 BR suite rented for $200 a month (excl.) Price only $59,900. Move FAST.

NEW LISTING A LOVELY GEM
$36,900

Bright, shining, spotless bungalow situated on a treed and rocky .53 acre situated off of Selwyn Road, near the Trans-Canada Highway. ML 11048.

OPEN HOUSE MILLIGAN ROAD KEMP LAKE SAT. 2-4

Delightful bungalow on one-third acre lot, just off Kemp Lake Rd. It's just a stone's throw from lovely Kemp Lake. Come and see for yourself! (10581) $33,900.

Call now for more details on these properties:

Terry Eden and Wilf Cotton
386-3494 (24 hrs.)

NEWLY LISTED FAIRFIELD ELEGANCE

Character home, tastefully redecorated, offering nearly 2,000 sq. ft. plus full basement, and separate garage. A home that must be seen on the inside to be appreciated. Formal dining room, feature fireplace in large living room, big bright kitchen with eating nook, 3 bedrooms, den and fruit trees in a fenced back yard. Move right in. Newly painted outside, new roof, gutters, wiring, plumbing and furnace. Yours for $59,000. Phone Bill Wilson 386-3494 (24 hrs.)

CORDOVA BAY WATER VIEWS

Quiet dead-end Street, this home and property are being offered for the first time and is one of today's best buys. Nearly one acre of treed seclusion, plus 1,163 sq. ft. quality built Medallion home with full basement and large sundeck. If you are looking for something special at a realistic $75,000 phone Bill Wilson at 386-3494 (24 hrs.)

COUNTRY CHARM

Excellent starter or retirement on over ½ acre in lovely west Saanich. 7 miles to town. Completely renovated, 2 bedroom no basement home. Wall to wall carpet throughout. Sundeck, large separate garage with workshop, drapes, fridge and stove included $36,000 firm. Private. No agents. 479-4305.

250 HOUSES FOR SALE

CANADA PERMANENT TRUST
1125 DOUGLAS ST. AND 3647 SHELBOURNE ST.

$56,500

High location off North Quadra near St. Margarets School. 3 bdrms plus 2 more in high bsmt. H-W flrs., larger property with playhouse in back garden. Good family home. (M.L.S.) SID HASLAM 477-1994 or GRAY LAITE 656-5267 or 382-9191.

Starter Or Retirement

Near Simpson Sears, newly renovated, 2 bdrms., L.R., kitchen and bathrms., bsmt., sundeck, structurally in A-1 condition. To be repainted on outside. $37,200. All reasonable offers considered. Exclusive. SID HASLAM 477-1994 or GRAY LAITE 656-5267 or 382-9191.

Cordova Bay

Executive home, 3 bdrms up, 1 down, 2 F.P., 2-4 pce baths, deluxe tower level. Family rm., kitchen with built-ins. Sundeck plus seaview. $74,500. Exclusive. SID HASLAM 477-1994 or GRAY LAITE 656-5267 or 382-9191.

Colwood—Seaview

Unobstructed view of Esquimalt Lagoon. Nearly new 3 bdrms. with master ensuite, lge living and D.R. 1300 sq. ft. Full bsmt R.I. for future use. This very attractive home is priced at $56,900 and is below replacement cost. To view call RILL SANDERS 479-3394 or 382-9191. (M.L.S. 10514).

Waterfront

Over 150 ft. of beautiful sandy beach all useable. 3 bdrm., 2 baths home, very privately located on ½ acre, paved driveway, landscaped grounds. North Saanich location. This is terrific value at $125,000. Exclusive. New listing. GRAY LAITE 656-5267 or SID HASLAM 477-1994 or 382-9191.

Langford—$29,900

Try your down on this starter, 1 bdrm home in good condition and recently painted. Located on a lge. lot near shopping centre. Good reduction considered for cash. Owner may carry some balance. IMMED. POSS. PAT DOERKSEN, 478-3432 or 382-9191 (M.L.S.)

Practical Family Home

$45,900. Eight years young. Beyond Thetis Lake. Stucco and aluminum exterior means little or no exterior maintenance. Large vegetable garden. Three bedroom, plus, D.R., F.P., full basement. Second kitchen and fourth bedroom on lower level make possibility of in-law suite. On sewer. Elementary school very near. Call JANINE HALL 592-6826 or 477-0141.

$35,900

Three bedroom renovated home on 1½ lots, R3 zoned. An excellent holding rental property or for personal residential use. Call JACK COOKE 477-4842 or 477-0141.

Treed Acre

One year old, four bedroom, on a secluded treed one acre lot. Very suitable for in-law accommodation. Potential subdivision. $54,000. Call JACK COOKE 477-4842 or 477-0141.

Lots

I have two lots on beautiful Rankin Road. One large waterfront, for $38,000 and one lakeview for $25,000. Both are well treed in an area of new houses. Call GERRY MARTIN 477-0141 or 595-7461.

Gordon Head

Large older home with pool on one acre of land. Home needs renovating and land could be subdivided. In area of new homes. Call GERRY MARTIN 477-0141 or 595-7461.

Acreage—$33,500

Three bedroom home, built in 1971 in the Sooke Area. 2.2 acres of high land. Home is non-basement approximately 1100 sq. ft. and must be sold quickly. MLS Gray Laite 656-5267 Sid Haslam 477-1994 or 382-9191.

Deceiving Rancher Drive By

Thinking of buying a home in this price range and area? CHECK AND COMPARE the exceptional quality of this executive home in Broadmead, offering 2400 sq. ft. of living area plus 40x12 RI Rec. Room. Spacious quarry tile entry, formal LR and DR, fireplace with marble hearth, 4 bedrooms (2 with walk in closets and ensuites). Unique family room with FP. Homey kitchen with nook. Three balconies, luxurious carpets and lights through out and a sunny lot, offered at $110,000. ML makes this a buy worthy of your attention. Drive by 4705 Hillwood and to view phone Herb McDannold 658-8844 or 382-9191.

Your Own Park

Brand new 1200 sq. ft. full basement home on 2.1 acre natural wooded lot located 2929 Sooke Rd. just 11 miles from city, stone FP in sunken LR, large DR, 3 bedrooms, w-w carpet, 1½ baths, rec. room, DI Garage and landscaped. Only $55,900 with immediate possession. Excellent financing available or trades considered. To view please call Herb McDannold 658-8844 or 382-9191.

Canada Permanent

Realtor

Canada Trust

OPEN 2-4 SAT.
3998 San Mateo
Reduced $3,000

Place an offer on this excellent five bedroom home in the very popular Gordon Head area — 1½ baths, 3rd roughed in, large lot — 80x120. The excellent quiet university area of fine homes affords many possibilities. Immediate possession. $64,500 MLS.

THE ZIEGLERS
595-5171 592-1768

REDUCED $3,000

For birds or people who like to nest high. This spacious home provides views in all directions from its perch above high Doncaster. Two bedroom, two bath, excellent kitchen, large deck off dining room, very private den. Space for additional bed-sitting room (12x12 plus 12x22). Now offered at $86,900. MLS.

THE ZIEGLERS
595-5171 592-1768

JUST LISTED Four Bedrooms

Close to schools, parks, shopping. Two storey with over 1700 sq. ft. of finished living area. Secluded yard with lots of fruit trees, separate garage plus many other features. $46,900. MLS.

TERRY SMOLLETT
595-5171 656-5882

Open House 10 NEW HOMES
Saturday, 1 - 5 p.m.

See our sign at Verdier Ave. (Texaco Service) at 7200 blk W. Saanich Rd.

No. 7200 TANTALON PL.	$51,700
No. 7205	50,900
No. 7211	49,800
No. 7216	48,900
No. 7200 EARLY PL.	48,900
No. 7208	48,900
No. 7216	48,900
No. 7246	47,900

A total of 25 homes to be built by Hucker Const. in this fully serviced subdivision. Use this price list as your guide. Drop by and see JIM RANSON of Westgate Realty, Exclusive Agents. 388-9941 or 479-5910.

250 HOUSES FOR SALE

WALL & REDEKOP HOMEFINDERS REALTY LTD.
3480 Douglas 386-2911

OPEN HOUSE
10156 BOWERBANK
IMMEDIATE POSSESSION

A sparkling 3 bdrm. home in Sidney with extra R. and B pumbing R.I. in the full bsmt. The rec room is already panelled and awaits those finishing touches. There is a good existing 9¾% int. 1st mtge.
SEE IT ON SATURDAY (or before) 1-4 p.m.
HAZEL CLARKE — 385-6635
NORMA HILL — 386-2911

OPEN HOUSE
979 BRAY AVE.
L-a-n-g-f-o-r-d
Friday and Saturday
1:30-4 p.m.

Immediate possession available on this 3 bedroom home. Cozy panelled L.R. Spic and span family kitchen. All wall to wall carpeting. Immaculate large lot. $39,900. MLS 10713. For prior viewing call:
HERMINE VANDERWEL
386-2911 or 478-3311

OPEN HOUSE
576 LEASIDE DR.
SAT. 1:30-4:00 P.M.

This 3 bdrm. split-level; owner-built home has a lot of extras. Large bright kitchen; large DR. Extra large lot. Located off of Glanford Avenue on a quiet street with country atmosphere. For early showing call:
BOB HAMILTON
386-2911 or 656-4692

CIRCLE THIS FOR QUIET AREA

Immaculate 6 yr.-old, 3 bedroom-basement home. Fireplace in living room, sundeck overlooking lovely well treed, fenced backyard. Property is well landscaped with garden area and separate workshop. Lots of parking with vehicle access to backyard. Located on quiet dead end st. in prime area of Colwood. MLS 11087.
MARILYN MOORE—478-2482
JO LENNOX—478-2563 or 386-2911

COME AND SEE

the fantastic sea views from inside this cozy 3 bedroom home in Oak Bay. It boasts a lovely family room designed for relaxing; a dining room in line with a well appointed kitchen, large utility room and sundeck. Plus a good sized garage. Lot is well landscaped and planned for easy care. Asking $69,500. To view call:
BARBARA GREENWOOD.
386-2911 or 384-5228

FAMILY COMFORT CITY CENTRE

Large 3-bdrm. home with spacious rooms throughout. Located near schools, pool, arena, and other facilities. Must see this one. Priced at $45,000. call:
MAY HAMILTON (MLS 10838)
386-2911 or 656-4692

FAMILY LIVING

Luxurious w-w in this 1-year-old home. 3 bdrm., master ensuite. Gorgeous family room with floor to ceiling F.P. Close to schools, bus and shopping. Asking $58,000. Vendor will consider all offers.

LOLA CLARK
386-2911 or 479-3010

JUST LISTED NORTH OAK BAY
$89,000

Charming colonial 12-yr.-old immaculate home, first time on the market. Three very spacious bedrooms each with two double closets, dream kitchen, 2 sets of plumbing, good sized living and dining room, large den with wet bar and fireplace, separate laundry room, loads of storage, concrete driveway space, attached garage. All this on a beautiful 9,000 sq. ft. lot Appliances included, plus numerous features not mentioned, so why not call now and I'll be happy to give you the details. New MLS.
CAROLYNNY PERRY—479-7041

1925 LEYNS ROAD

This is a modern 3-bedroom split-level home on a large 1-3 acre lot. Spacious living room with fireplace, dining room and roomy kitchen with eating area are designed for comfort. Bright and cheerful family room off kitchen has fireplace and sliding doors to the garden. There is a separate utility room and half back off family room plus a rec. room. Lot is fenced at rear with a high chain-link fence. Oh, yes, there are sea views from master bedroom, dining room and kitchen. Asking $69,500. to view call:
JACK GREENWOOD at 386-2911

NEWLY RENOVATED

Older home in vist heights area. Large living room, dining room with fireplace, two bedrooms and high basement with drive-in garage. Completely fenced lot. Asking price $43,900.
MYRNA YOUNG
386-2911 or 383-2848

$39,800—OAK BAY

Complete privacy. Extra large living room, fireplace. 2 bedroom home. Call
JOHN NORTON
386-2911 or 388-6162

PARTLY RENOVATED

or owner will complete renovations. A two bedroom home in Mayfair area. Living room with fireplace, spacious kitchen, rec room, partial basement with drive-in garage. Close to schools and shopping centres. Immediate possession. Asking price $37,900.
MYRNA YOUNG
386-2911 or 383-2848

ATTENTION!!!

$10,000 down will buy you this 2 bdrm. home including L.R. with fireplace; dining room; large kitchen and part basement. Rent the two 2 bedroom suites to subsidize most of your mortgage payments.
SOUND INTERESTING?
Give me a call and I'll help you get started.
PAM HAERE — 386-2911

2 BDRMS. — $33,000

Busy location, but it can't be beat at this price. Main floor has a separate, self-contained bedsitting room. Full basement. Good furnace, new hot-water tank, copper plumbing. MLS 1097.
SHIRLEY MOLLBERG
386-2911 or 478-5327 anytime.

BRAND NEW and CLOSE TO TOWN
$53,000

Yes we have a lovely 3 bdrm; 1½ bath home in a convenient area. Large assumable 1st mortgage. Excellent basment layout roughed in for 4th bdrm; 2 pce bath and large rec room with F.P. MLS 9843. To view call:
HAZEL CLARKE — 385-6635
NORMA HILL — 386-2911

EXCELLENT BUYS!! Fairfield and Langford

I have two properties that must be sold!! A Fairfield Character Home with 1600 sq. ft. and 4 or 5 bdrms. Excellent family home. $52,900; and a Langford 4 bdrm. newly renovated home with W-W in L.R. and D.R. Large rec room in basement. New MLS 10975. Priced to sell quickly at $45,900. Call now:
BOB HAMILTON
386-2911 or 656-4692

HERE IS VALUE!

at 309 DANIEL PLACE; 3 bdrms; L.R. with F.P., dining room; large kitchen with E.A., W-W carpeting; 1½ baths on Main floor; Full basement has extra bdrm, rec room, laundry room, 3 pce. bath, workshop, plus large storage room. Large sundeck off dining room and a carport. ALL THIS on a good sized lot and only 2 yrs. old. Vendors say $49,500 is the price; CASH to a 9¼% mortgage. I will be in attendance at OPEN HOUSE THURS. AND FRIDAY: 1:30-4 P.M. New MLS No. 11071.
JACK GREENWOOD
386-2911 anytime.

250 HOUSES FOR SALE

WALL & REDEKOP HOMEFINDERS REALTY LTD.
3480 Douglas 386-2911

3 BDRMS. $42,500

Large family home right on West Burnside Road. Stucco exterior, full basement. Good accommodation and holding property. Present an offer! MLS 11052.
SHIRLEY MOLLBERG
386-2911 or 478-5327 anytime.

$25,500
SOOKE

Good starter — small 2 bedroom, no basement home located in a beautiful setting. Lot 87x100. MLS. Call today.
CURT SHUBROOK
386-2911 or 382-6961.

WHITTOME'S
706 FORT ST. 388-4271

OPEN HOUSE
THURS-FRI-SAT
1:30-4:00 P.M.
420 VINCENT ST.
(off Tillicum-Gorge)

This immaculate Gorge area, no step, stucco bungalow is situated on a well landscaped lot with shrubs galore. 1029 square feet of comfortable living with wall to wall in living room, and dining room. Very handy kitchen and two good sized bedrooms. Laundry room (wired for dryer) and car port completes the picture. MLS 11030. $44,900. For previews and more information phone:
388-2111 ART PEAKER 477-3957

RETIRED?

A townhouse maybe the answer to easier living. We now have a townhouse in SIDNEY for $34,000. 1150 sq. ft. 2 large BR's, den, bath and half, large eating area, W-W throughout, 2 car parking, private fenced patio.
DARLENE PEDERSON
656-3924 656-1881

Reduced to $66,500 — 3 BR home on half acre at 5179 Pat Bay Hwy, with beautiful view of Elk Lake, 2492 sq. ft. of living space only 6 yrs. old. Large LR and family room pan with FP's. Separate DR large family kitchen — 3 bathrooms, this custom built home has many extras including intercom — built in dishwasher, top quality carpeting. MLS — 9849.
DARLENE PEDERSON
656-3924 656-1881

THIS HOME IS A REAL WINNER

1.1 acre of tall trees in Deep Cove. Cosy custom built bungalow with 1600 sq. ft. Sunken living room with heatalator fireplace. Dining room, den, well planned kitchen, 3 BR's and 2 baths plus large double attached garage and large patio with brick wall. Asking $79,900.
656-3924 WELLS HOOKER 652-3634

GOODBYE CROWDED CITY!! HELLOW COUNTRY LIVING!!

Let the country roads take you home to a lovely split level home situated on a beautiful ½ acre lot with mature trees all around. The home has 1340 sq. ft. finished with 3 bedrooms, a beautiful working kitchen with eating area and attractively planned living areas, family extras in the quality construction which must be seen to be appreciated. Eye appealing window designs and most of all relaxed living in a setting of peaceful seclusion in the Deep cove area. To view this 6 month old home priced at $72,500 call at your leisure (MLS 10912)
656-3924 WELLS HOOKER 652-3634

GLANFORD
$56,600

Immaculate 3 bedroom home on a professional landscaped lot. Cathedral entrance. Beautiful slate fireplace with glass screen. Sliding glass door from dining room to large sundeck. The ground level is fully developed, rec. room, 4th bedroom or den, workshop and full laundry facilities and second bathroom.
389-4271 JOE MANTON 382-5211

OAK BAY BORDER

This almost new home close to Uplands offers 3 large bedrooms upstairs with 1½ baths. Also large living room and dining room in-line. Beautiful wall to wall throughout and laundry facilities on main floor. The lower level boasts a large family room with fireplace, plus 2 bedrooms, kitchenette and third bathroom. Close to shopping. Easy care lot. Asking $72,000. MLS.
388-4271 TED RADWAY 477-6176

CHILDREN WANTED 3 TO 5 BEDROOMS

Seaview. One block to sandy beach. Slide, swings and child's concrete pool in rear yard. Sundeck for Mum and parking for Dad's boat, camper etc. 99x153 ft. lot. Modern stucco home with shake roof. 19.6x13.6 living rm., sep. ent., sep. dining area in kitchen with fantastic seaview. Utility off kitchen. Full bsmt. with workshop area. Only $58,000.
388-4271 SHIRLEY WILDE 478-2459
388-4271 RUTH LUKAITIS 477-5306

WALKING DISTANCE FROM SIMPSON SEARS
$30,000

Situated on a very nice lot. This one bedroom bungalow with electric heat and separate garage is a find. Approximately half cash required. Reasonable terms on balance. For full particulars and appointment to view call Mr. Yells. 388-4271 or Res. 383-5039. Exclusive listing.

UNIVERSITY
$85,000

A lovely family home, situated on a large lot, providing a good degree of privacy and just walking distance from the university. Terrific accommodation with basement development increasing the total living area to over 2,000 sq. ft. The living room, dining room and master bedroom are large. There are four bedrooms and multiple plumbing. For full particulars and appointment to view call Mr. Yells 388-4271 or Res. 383-5039.

4 BEDROOM

Gordon Head, near Mt. Douglas Park, a modern 4 bedroom and den. L-shaped LR and DR, 2 baths plus ensuite, roofed carport. First time offered. Call and see this fine home offered for only $62,500.
388-4271 I. G. LIDSTONE 477-6450

J. H. WHITTOME AND CO. LTD.

RITHET'S
for Real Estate Insurance Appraisals
714 FORT
382-4251

OPEN HOUSE
SAT. 2-4 P.M.
849 SWAN ST.

Cute and cosy two-bedroom, no-basement cottage overlooking Swan Lake. Fireplaces in both living and dining rooms. New electric heating. $37,500. MLS. 10956. For prior viewing please call:
SHIRLEY DAVIS
382-4251 or 388-4872 Res.

COLWOOD

NEW EXCLUSIVE LISTING. Retirement or starter special. Two bedroom Bungalow located on large lot with plenty of room for further development. Stucco exterior-no basement, walking distance to schools and shopping. Asking $29,950.
For more information and to view, please call:
O. DOUGLAS or E. WILKINSON
382-4251 anytime

LAKE VIEW, BY OWNER. 9 months old, 4 bedroom home. Kitchen with eating area and built-in dishwasher. Floor-to-ceiling slate fireplace, quality wall-to-wall. Large rec. room. Landscaped. Large 10% mortgage. $53,000. 478-6821.

250 HOUSES FOR SALE

Montreal Trust

TWIN-SIZE LOT OPEN HOUSE FRI. AFTERNOON FEB. 21
730 BURNSIDE RD.

Past forestry research centre — enjoy this 2-bedroom home, large bright front room plus dining room. The full basement is great for family accommodation including 2 more bedrooms, small den, 3-pce. bath and workshop. Build your new house in the same yard. Asking $57,800 with $29,000 mortgage at 10%.
ROY KAISER
386-2111 477-6813

BELMONT-BAY

This is a lovely renovated older model home that is in immaculate condition. There are 3 large bedrooms, 2 full baths, full basement plus lots of living area. Nice easy care lot, separate garage and the asking price is only $47,500. For details and to view call me anytime.
LEON JICKLING
386-2111 595-7531

LOOK OUT TO SEA

Large spacious home in Sidney overlooking the sea and with 19 ft. dining room, large sundeck easy access. 40 ft. living room, overlooking the water, 5 bedrooms, 3 bathrooms, rec. room. Large double garage and workshop and double carport. A modern and unique home exclusively listed at $72,000.
MAJOR LACE
656-3924 656-2438

3 BEDROOMS — $37,900

Living room with cosy fireplace, wall-to-wall shag. Cabinet electric kitchen, stucco no step bungalow, new large separate garage. Workshop, all schools nearby. New MLS.
386-2111 ART PEAKER 477-3957

RETIRED?

A townhouse maybe the answer to easier living. We now have a townhouse in SIDNEY for $34,000. 1150 sq. ft. 2 large BR's, den, bath and half, large eating area, W-W throughout, 2 car parking, private fenced patio.
DARLENE PEDERSON
656-3924 656-1881

Reduced to $66,500 — 3 BR home on half acre at 5179 Pat Bay Hwy, with beautiful view of Elk Lake, 2492 sq. ft. of living space only 6 yrs. old. Large LR and family room pan with FP's. Separate DR large family kitchen — 3 bathrooms, this custom built home has many extras including intercom — built in dishwasher, top quality carpeting. MLS — 9849.
DARLENE PEDERSON
656-3924 656-1881

THIS HOME IS A REAL WINNER

1.1 acre of tall trees in Deep Cove. Cosy custom built bungalow with 1600 sq. ft. Sunken living room with heatalator fireplace. Dining room, den, well planned kitchen, 3 BR's and 2 baths plus large double attached garage and large patio with brick wall. Asking $79,900.
656-3924 WELLS HOOKER 652-3634

GARDNER REALTY Ltd.
385-7721

OPEN HOUSE
Saturday
Feb. 22
1:30 to 4:30
3868
Cedar Hill Rd.

In a world of its own, yet close to all services. You must drive up to appreciate the parklike setting, privacy and sweeping views from every window of this 3 bedroom, Gold medallion home. Has panelled entrance hall, living room with fireplace, sep. dining room, modern kitchen, den plus beamed family room with fireplace, decks, carport plus additional parking for boat and trailer and many extras to be appreciated in this custom built home. There is an $11,000 at 6¼% mortgage you can assume. Come and see for yourself. Reduced to $66,900. MLS 10404. For previewing call:
385-7721 BILL WEISS 598-8443

OPEN HOUSE
Saturday
1:30 to 4:30
2313
Middowne Rd.
OAK BAY RANCHER

Live as you like in this spacious spotless 22 years young home!
—1560 Sq. Ft. main floor
—3 large bedrooms
—20' living room with indirect lighting
—separate dining room
—large kitchen
—full high basement
—25' rumpus room with fireplace
—attached garage with inside entrance
—73'x144' well landscaped lot with Mountain view
—Number one location!
Must be sold, immediate possession if necessary. Present your offers on $67,900 for more information—
385-7721 CLIFF SALMOND 477-3626

$39,500

2-bedroom modern bungalow. Living room, modern kitchen 5 pce. bathroom, utility room, separate garage and toolshed. Large 70x150 lot. Excellent starter or retirement home.
385-7721 Bill Weiss 598-8443

3 BDRMS—3 YEARS OLD—$44,500

This home features oak floors throughout, old brick fireplace in livingroom—large sundeck off dining room—2 BDRMS up and 1 down, also with rec. room. This well built home could not be replaced for this asking price:

Glen Lake area.

385-7721 BRIAN COUTTS 598-2405

REMODELLED, $32,900

Starter or retire nemthome. Beautifully remodelled. Small easy care lot. One huge bedroom, plus den or nursery. Hobby area in basement. Call now for the new MLS.

385-7721 Kent MacLeod 595-4273

$49,900.

For dale by owner. Must sell by end of month. Spacious 3 bedroom. Unobstructed view Esquimalt Lagoon. In basement 2 finished rooms plus ½ bath. Priced below appraisal of $52,000. 383-8345, 478-7040.

at
386-2911 or 383-4569
Homefinders, Wall and Redekop

COLWOOD LAKE, BY OWNER, 3 bedrooms, full basement, no agents please. Asking $57,500. 478-4648.

250 HOUSES FOR SALE

Principal Properties LTD.
4088 Shelbourne
477-9514

SIDNEY

Would you like a 3-bdrm., 5½-yr.-old home for less thas $30,000? Have a friend or family with the same need? This S-S duplex could be the answer. Each private side has 12.5x16.11 L.R., kitchen with eating area, Laundry Room and ½ bath down. 3 good sized Bdrms. with generous closets and bath up Well located among nice homes. Handy to schools and marinas. Extra large lot. Try your offer on $59,500 asking.
477-9514 JEAN LAMBERT 656-3426

$34,000
ROWLAND AVE.

OLDER 3-BEDROOM HOME VERY CLOSE TO SCHOOLS AND WOOLCO SHOPPING CENTRE.
477-9514 BOYD SADLER 592-1929

DUNCAN
$30,000 at 9½

5 BEDROOMS, DEN, LARGE LIVING ROOM AND BRIGHT KITCHEN PLUS EXTRA LOT.
477-9514 BOYD SADLER 592-1929

1.25 ACRES
$37,000

3-BEDROOM "A" FRAME, 3 YEARS OLD, CUL DE SAC, SCHOOL BUS.
477-9514 BOYD SADLER 592-1929

$44,900
SOOKE—5 ACRES

OLDER 2-BEDROOM HOME. FULL HIGH BASEMENT, FIREPLACE. EXCELLENT SOOKE RIVER VIEW. HOUSE REQUIRES RENOVATIONS.
477-9514 BOYD SADLER 592-1929

Try $20,000 Down

TAKE OVER $155,000 MORTGAGE. GET 40 ACRES, LARGE NO-BASEMENT HOME; BARN AND LOTS OF FRESH WATER. MAPLE BAY LOCATION.
477-9514 BOYD SADLER 592-1929

COOK-QUADRA IMMACULATE 2 BEDROOMS
$40,800

Very well kept, full basement home on large lot. Spacious rooms give you ample room for your furniture. Rich gardens make for inviting outdoor living. Phone now to view.
ROSS BUTLER, 477-9514 (24 hrs.)

LAST CHANCE V.L.A.
Royal Oak ½ Acre

Very large, well constructed family home on quiet street. Lawns enough for summer foot races! Make an offer on $54,800 asking price. To view phone
ROSS BUTLER 477-9514 (24 hrs.)

CORDOVA BAY 1½ Blocks to Ocean
$44,800

Great starter or retirement! 2 bdrms. PLUS a sewing room, block to markets, bus buses in park-like setting. Relax and enjoy the ocean views from the warm living room. There's more — phone now to view. MLS.
ROSS BUTLER, 477-9514 (24 hrs.)

FAMILY HOME!!

Older 2 or 3 bedroom home in Cordova Bay. Close to schools, low taxes, carport. Easy terms on asking price of $44,800. Call GORDON B. MACDONALD to view at 477-9514.

NEW!! GORDON HEAD

Tremendous quality homes — features 3 bedrooms and full basement. Exciting fireplace, generous use of wallpaper, soft carpets, sundeck plus a view! Be sure to see this with me.
GORDON B. MACDONALD
477-9514

National Trust
SINCE 1898

OPEN HO

250 HOUSES FOR SALE

CHARMAN
PACIFIC REALTY LTD.

608 Broughton Street
385-9765

OPEN HOUSE
FRI., SAT., 1-4:30
OLYMPIC VIEWS
POOL SIZE LOT

Half way town to UVic, this NEW 3-bedroom home is tucked about 100-ft. back from the street, with bus stop close. It has en-suite, shag carpeting and basement has big rec. room with 2nd fireplace and 3rd bath roughed-in. Double carport, huge sundeck. $63,500 or offer takes it. TRADE YOUR PRESENT HOME.

3234 CEDAR HILL ROAD

For prior appointment call:
ALF PORCHER
385-9765 598-8113

NEW HOMES SAANICHTON
$49,900 - $59,900

—All services
—Large lots
—Low taxes
—Excellent financing
Hudac warranty

OPEN HOUSE
Mon.-Fri. 9 a.m.-5 p.m.
Sat. 1-4 p.m.

Directions: North on Pat Bay Highway, turn west on Mt. Newton to Prairie Inn, turn left one block to Cultra, turn right one block to Bruce Gordon Lane.

Unicon Homes Ltd.
386-0130
(24 Hrs.)

david burr LTD.

INDIVIDUALITY

This 4-year-old home has a unique design. From the cathedral entrance up, there is a living room with fireplace, dining room with balcony, bright cabinet kitchen. Large master bedroom and 4-piece bathroom. Down, there are 2 bedrooms, large family room with fireplace, 2-piece bathroom, sauna with shower, workshop and laundry. Located near Esquimalt border, it is close to town yet in an area of well kept homes. Easily kept grounds. See this for good value. (MLS 10926).

$54,500

DON ROBBINS 384-9325, 384-9079
JOHN TODD 384-9335, 598-7849
655 FORT ST. 384-9335

OPEN HOUSE
FRI.-SAT.
1:30 to 4:00 P.M.

Drive out Majestic North of Kenmore in Gordon Head. See three new quality built, well finished homes featuring three bedrooms, two bathrooms and basements designed for additional development. Good NHA financing available.

Now only $53,650.
ERIC GRAHAM
386-7521 656-1489
BOORMAN INVESTMENT CO., LTD.
1111 Government St.

WATERVIEW
IN-LAW SUITE!!

Just listed. Comfortable two-bedroom seven-year young home (with additional bedroom easily developed). Exceptional quality features throughout, with views of Mt. Baker and Straits. Excellent in-law suite. Located area of modern homes in Central Saanich. Double garage under sundeck, good yard area with fruit trees. Excellent condition. All this for $78,500. M.L.S. Call GEORGE GREEN at 386-2437 or 477-4651.

PACIFIC STRATA SERVICES LTD.

OPEN HOUSE
SAT., 2-4:30

MARINA, SHOPPING AND SCHOOLS ALL CLOSE TO THIS MODESTLY PRICED ($46,950) NEAR NEW 3 BR. HOME. EXPANSIVE SUNDECK. ATTRACTIVE PANELLED L.R. WITH BRICK F.P. ARE A FEW OF MANY FEATURES TO VIEW IN THIS BEAUTY. 2181 AMHERST, SIDNEY. DO McMYNN, 656-1459.

CHAMPION REAL ESTATE
813 Fort St. 388-4477

WATERFRONT BEACH DRIVE

Overlooking yacht club, 3100 sq. ft. main floor, 4 bedrooms plus den, 3 bathrooms, double fireplace, large kitchen, spacious dining and living room, w/w carpeting, 30'x60' swimming pool, plus many other extras. Price $250,000. (M.L.S.) By appointment only:

R. T. BATEY K. E. DICKSON
Res.: 592-4607 and 477-1683

WESTERHAM
ESTATES LTD.
1070 Douglas — 382-6151

BY OWNER — GORDON HEAD, 2-bedroom home, on quiet street. Excellent condition. $43,000. 477-5245. Open House Saturday, Feb. 22, 12 noon-4 p.m. 1576 McMorran Ave.

250 HOUSES FOR SALE

OPEN HOUSE
1716 Llandaff Pl.
Sat. 1:00-4:00
(off Torquay)

MUST BE SOLD

Near new 3 bedroom home.
Asking $58,900
M.L.S.
Call:
M. K. Lawson 595-2134
M. A. Ruddy 656-4089
PARK PACIFIC INVESTMENTS
383-4124

OPEN HOUSE
Sat. 1:30-4:30
3329 Lodmell Pl.
(off Walfred on Happy Valley)
$48,400

The Last One! So this is your last opportunity to obtain a brand new 3 BR home in the delightful cul de sac. Call or come to visit our open house.
Your host
Mike Ruddy
656-4089
PARK PACIFIC INVEST. LTD.
383-4124

VICTORIA REALTY LTD.
386-3585

$29,500

Cozy 2 bedrm. no step bungalow in convenient Town and Country area. Double detached garage needs repair but offers lots of room. Excellent starter or retirement. Please call Jack Kennish or Chuck James, 386-3585, anytime.

RARE OPPORTUNITY

Spacious attractive family home with finished in-law suite. Situated on an extra large lot which can be subdivided to give an additional building lot. Survey completed, engineering plans approved. Ideal package for a builder or those wishing to build a new home next door! Located in the COOKMAPLEWOOD area. Asking $66,900 MLS. For details call Leo Van Dyk, 386-3585.

C. N. Montague Co. Ltd.
1028 Blanshard St.
384-9318

MODERN—DIFFERENT SEAVIEW!

If you are looking for something unusual in a large 10-room home with excellent seaview and just 200 yards from Cordova Bay beach; double garage plus oodles of parking PLUS in-law suite if required, asking price of $72,900, please call Graham Ireland at 384-9318 (office) or 595-8845 (res.) MLS 10421.

JUST $23,900

One-bedroom cottage, 500 sq. ft., set well back from road on 50'x120' level lot in Cook-Tolmie area. Rent out 'til you decide to build your dream house. $23,900. Call Dale Young at 384-9318 (office) or 384-6563 (res.) MLS 10698.

Engineered Homes
Canada's Most Honored Builder

NORTHRIDGE TERRACE

Take Mann Ave. off Glanford and follow the signs to a beautiful parkland setting. 17 homes in 7 different models to choose from.

Call anytime
HARRY ATKEY EVES. 598-1737
BILL McINNIS EVES. 479-2286
OR

Engineered Homes
19 Cadillac Show Home
385-6211 479-2611

GORDON HEAD — 5 BEDROOMS

Just a block from the University this older home has plenty of potential. A specious entrance includes an open staircase to four roomy bdrms., access to kitchen and the living rm. (with fireplace) which opens to an 18x12.5 dining off which is a big sundeck and a fifth bedrm. A 4-pce. bathrm. is pretty, tiled and modern. The kitchen, 20x12 is a natural for developing into a family room-kitchen combination. Inside finish is plaster in good condition. There's a roomy utility, electric service 100 amp, heating oil hot water, a full high basement. The large corner property has wide frontages. Outside, due to ill health, needs loving care but it's a sound house in an ideal location on a nearly 11,000 sq. ft. lot.

Gray Lorenzen
Malahat Realty 743-5525
Box 40, Mill Bay

ALMOST NEW, 3 BEDROOM, 1½ baths, basement home, on treed lot, nicely landscaped, within walking distance to all amenities and schools. Colwood-Langford area. Possession date July 1st. May be purchased at current prices. Vendor willing to carry 90% agreement of sale or arrange 90% mortgage at 10¾%. Price $49,500. 478-7956. No Agents.

UPLANDS — ARCHITECT DESIGNED family home of character in secluded setting. Comfortable, well planned accommodation. 4 bedrooms, 3 reception rooms, 4 sets of plumbing, hot water heating, excellent kitchen, two car garage. Clear Title. Owner, 592-4410.

SIDNEY, BY OWNER, LARGE 2-bedroom bungalow, uniquely renovated, galley kitchen with large bright eating area. Spacious utility room, private patio. $38,900. 656-2969.

250 HOUSES FOR SALE

Bayshore
1006 Fort St. 388-6424

SEMI WATERFRONT BRENTWOOD BAY
$72,000

This spacious bungalow overlooking Tod Inlet is set in a garden which has been featured in one of the home magazines. Large living room with fireplace, 2 bedrooms, w-w carpet, spacious kitchen with eating area. Semi-finished recreation room or den with fireplace, full high basement. Reasonable taxes. For appointment to view this new listing (M.L. 10659) please call
MURRAY BLANNIN 388-6424

COLWOOD TRIANGLE MOUNTAIN
$48,000

Situated high on a hill, this .46 of an acre offers goregous views. This 2-year-old home contains, 3 bedrooms (master en-ste.), living room with fireplace, dining room, wall to wall thru-out. Double drive-in garage. Full high basement is roughed-in. ML 10807. MURRAY BLANNIN 388-6424.

OPEN HOUSE NEW HOMES

SAT., FEB. 22—1-4:30 P.M.
1861 SEABOARD CRESCENT, SAANICHTON
FOLLOW ARROWS ON MT. NEWTON X-ROAD OFF PAT BAY HIGHWAY.
FINISHED NEW GRADE LEVEL ENTRANCE HOME OF APPROXIMATELY 1220 WELL LAID OUT SQ. FEET. LARGE BASEMENT, 3 BEDROOMS, L.R., D.R., 2 BATHS, LARGE COVERED SUNDECK, DOUBLE CARPORT, PLUS MANY OTHER FEATURES. DEVELOPMENT HAS OUTSTANDING VIEWS, PAVED AND CURBED STREETS, UNDERGROUND SERVICES. $52,900. SIX OTHER DESIGNS, PRICED FROM $50,900, IN SAME AREA, FOR YOUR PERUSAL.

SEABOARD PROPERTIES LTD.
7173 WEST SAANICH RD.
BRENTWOOD BAY 652-1141

Sundays 478-5458
New Homes For Sale
Priced From $50,900

OPEN HOUSE

Sat. 1:30-4:30. 633 Baltic Place. No traffic. Safe for children. Via Kenneth and Trafalgar. One year old. Three bedrooms, insulated basement. Excellent value. $59,000. Terms. ERIC MACFADYEN. C. S. Goode Realty, 388-9158 or 598-7729.

OPEN HOUSE, COLWOOD. FRI.-Sun. $34,000. 722 Donovan Rd. 2 bedrooms, living room with wall-to-wall, fireplace, large kitchen 4-piece bath, no basement but large storage area under house with 4' clearance. Completely renovated. Immaculate. 478-2915.

SOOKE BY OWNER

1190 sq. ft. bungalow. 2 large bedrooms, utility room, separate garage with small shop, garden, young fruit trees, on approx. 1-3 acre, fenced. $37,000. Phone 642-5285.

OLDER TWO-BEDROOM HOME on large duplex zoned lot, central downtown area, $32,900. 479-2990, 479-7981.

GORDON HEAD

Spacious, 4-5 bedroom, post and beam. $64,900. Private sale. 477-3732.

$31,500

$4,000 down, $250 month. 3 bedrooms, basement. Quadra-Hillside. 479-4353.

RYAN PROPERTIES LTD.
Dedicated Service — Integrity
G. E. Bus Ryan, 382-8135 anytime

SOOKE. LARGE 4 BEDROOM, seaview home. May take Sooke lot in trade. 642-5655.

253 COUNTRY HOMES AND PROPERTIES

SOOKE PROPERTIES

1. .27 ACRE beautiful building or mobile homesite. Partially cleared corner lot. Beach access nearby. Asking $11,200.00. MLS.
2. ¾-ACRE LOT in Sooke Village. Cleared and fenced. $15,000. MLS.
3. Well-kept, 3-bedroom home on quiet street. Large fenced yard. $32,000 MLS.
4. Lovely 4-bdrm home on 1-3 acre. 3 baths, 2 fps, large rec room and sundeck. $55,000.00.

ALSO MANY OTHER SOOKE HOMES AND PROPERTIES FROM $11,000. FOR INFORMATION CALL PAT THERRIEN 642-5138 or BOB KEELING 383-3860 or 388-6231. ISLAND PACIFIC REALTY LTD.

5.3 ACRES
$76,500

Just minutes from town in the Lakes District. 1 year old, 3 Br home on part bsmt. Large sundeck. Top finishing with Rosewood and slate feature walls. Partly developed duck pond. Pump house wired for welder. Your opportunity to carve a fantastic estate from natural timbered land. Limited hobby farm potential for livestock and poultry. Comes complete with chickens! About the best priced piece of property around.
383-2520 Raym H. Forbes 478-5561
BLOCK BROS. REALTY LTD.

OPEN HOUSE
Saturday, Feb. 22, 2-4 p.m.
2030 LANDSEND ROAD

This well established home is situated on a sunny, level ¾ acre lot, close to marinas and ferry. It features 3 bedrooms and a full basement, complete with cozy den or rec room. Shielded from icy North winds by trees it is excellent for growing vegetables! Asking $63,900. ML 10576. Come in and inspect it or call
656-4000 K. DROST 656-2427
SAANICH PENINSULA PROPERTIES LTD., SIDNEY

SAANICH
HOME and 6 ACRES

+ A beautiful finished tudor style home of 1400 sq. ft.
+ 6 cultivated acres fenced and cross fenced, with just enough trees to ensure privacy.
+ Seaview.
+ Fruit trees and berries.
+ Year round pond.
+ Excellent outbuildings.

Asking price $160,000. See it with JIM ALLAN, 386-2955, Mayfair Realty.

HARO STRAIT

The sea views are terrific from this architect design home in North Saanich. From the shake roof to the full basement, this home exudes quality. 3 bedrooms, floor-to-ceiling rock fireplace in living room, 1½ baths, den, custom cabinet kitchen and full luxurious carpet. Landscaping you would be proud of. $82,500. M.L.S.
CAPITAL REGION AGENCIES
656-3951 Sidney
Jim Jones 656-4597

UP UP AND AWAY

Tired of hurrying, worrying and maintaining a home that's a little too much for you. View this retreat with 1300 sq. ft. of living area, 3 bdrms., no maintenance and only $36,000.
386-3231 ROB FUKUSHIMA 479-3408
BOB KERSHAW 385-1208
BLOCK BROS. REALTY LTD.

SOOKE VILLAGE

3 bedrooms, cosy, warm interior, over 1,200 sq. ft., living room, dining room, 4-piece bath, lot all fenced, asking $35,500. Mrs. Van, 382-9191, 384-9191. Canada Permanent Trust.

$45,400

3-bedroom new home on one-third acre with sea view. Shag carpeting, fireplace, full basement, Sooke district. Phone 656-5388 or 656-4765.

SIDNEY SAANICH PENINSULA
GORDON HULME LTD.
244 Beacon Ave. 656-1154

256 WATERFRONT PROPERTIES

WATERFRONT

An ideal home for a family looking for secluded living where nature abounds. Situated on Whitty's Lagoon (Metchosin), completely surrounded by a wild life park and a short walk to Whitty's beach. The home situated on large lot has 4 BRS, large living and dining room, full bsmt. with rumpus room. All in immaculate condition. Trades accepted. Asking $89,000.
Bob Paul 478-5561 478-7477
BLOCK BROS. REALTY LTD.

WATERFRONT HOME

This new and different floor plan takes advantage of the treed ¾ acre lot and gorgeous water views. Nearing completion. Clear title. $135,000. 8261 Lochside Dr. H. R. Mitchell Construction Ltd. 652-1673.

LANDSEND ROAD

3 acres approx. 400 ft. waterfront. $150,000. 656-3463 or 652-1040.

256 WATERFRONT PROPERTIES

LUXURY WATERFRONT ESTATE

This ELEGANT 3-BR home situated on ½ acres offers BREATHTAKING VIEWS of Georgia Strait and the Islands.

CUSTOM built with QUALITY in mind the 2500 sq. ft. main floor offers these and more DELUXE FEATURES.

1—Gracious BEAMED ceiling living and dining room with FIELDSTONE FIREPLACE.
2—Large master Br with en-suite plumbing, PATIO and lovely SEAVIEW.
3—Sunken tiled main bath with gold plated fixtures.
4—Ultra modern cab elect kitchen with adjoining FAMILY ROOM and DINING AREA all with seaview.
5—Quality W-W carpet throughout.
6—PLASTERED interior and Oil-fired H.W. HEAT.
7—Full AM-FM INTERCOM SYSTEM.

The full high basement has approx. 1650 sq. ft. containing a large GAMES and REC ROOM with FIELDSTONE FIREPLACE. Loads of parking, plus double garage with Genie opener.
To view this exceptional home priced at $175,000 please call A. E. COLES 384-8001. The Royal Trust Co.

SPECTACULAR WATERFRONT

Exceptional ½-acre Gordon Head ocean front such as this soon will be unobtainable! And when you combine it with an elegant retirement, or-iented 2-bedroom no-basement residence, it certainly becomes a most desirable combination. Impressive plush carpeted living and dning room take full advantage of the ever-changing waterview. Inviting large wood panelled family room or den plus gaily colored kitchen with eating nook are just a few of the exceptional features of this immaculate and gracious home. This well landscaped home is truly a delight to show. Call now to arrange a convenient appointment. Asking price of $99,000 is open to reasonable offers. Another quality home listed exclusively with JEANNIE DEWHURST, 384-8001 or 477-6040. The Royal Trust Co.

LOVELY LOTS MAPLE BAY

Between Victoria and Nanaimo

Visit our new Arbutus Point Subdivision on a beautiful South cape, overlooking the Bay. Waterfront and view lots with water access, sizes from 0.5 to 2.1 acres, prices from $16,000 up, good terms. Call 687-2696 Vancouver, office hours, or 748-1629 Duncan.

OAK BAY Waterfront

Absolute seclusion with sweeping view of ocean. 2 bedrooms, 4-pce. bathroom, kitchen living-room and patio on the first level. Separate in-law suite with large bedsitting room, 4-pce. bathroom kitchen, storeroom and wrap-around sundeck on lower level. Completely redone and tastefully finished. Asking price: $75,000. Exclusive with—

385-7721 Bill Weiss 598-8443
Brian Coutts 598-2405
GARDNER REALTY LTD.

PRIME WATERFRONT

SIDNEY — 2½ acres prime holding property having 460 feet waterfrontage with magnificent view and some trees. Can be financed. $150,000.00

WEST SAANICH — 5 acres facing Pat Bay. Waterfrontage 185 feet. Property includes home presently rented, outbuildings, plus summer cottage. Financing available. $169,500.
LYLE WICKS, Johnston and Co. Ltd.
385-2471 res. 382-0262

258 CONDOMINIUMS AND TOWNHOUSES

TWO BEDROOM CONDOMINIUM, close to all amenities, low maintenance, stove, fridge and drapes included, asking $28,900. 385-3294, 385-5508.

CROSSWORD by Eugene Sheffer

ACROSS
1 Disease of sheep
4 Central American tree
9 Peruke
12 Japanese shrub
13 Genus of herbs
14 French coin
15 Polaris
17 Famous uncle
18 Trouble
19 Float of logs
21 Clergyman-novelist
24 One hunting game birds
27 Malay coin
28 Chatter
30 Male bee
31 Hazard
33 Press for payment
35 Nest of pheasants
36 A buffoon
38 Weight unit of India
40 Cain's land
41 Zoroastrian (var.)
43 "Elmer —"
45 European river
46 Enzyme
47 Hebrew letter
49 Indiana city
54 Undivided
55 One of the Fords
56 Sorrow
57 Russian community
58 Shabby
59 Sea bird

DOWN
1 A cannon
2 Artificial language
3 Beetle
4 Longing
5 Delude
6 Perform
7 Rends
8 Messenger's concern
9 Academy on the Hudson
10 City in Peru
11 Chicle
16 Sailor
20 Neve
21 Thong
22 Girl's nickname
23 Connecting strait to New York Bay
25 Home of Saul's witch
26 Long and slender
29 Vehicle
32 Osculate
34 Nullified
37 Stops
39 Heedlessly
42 Wear away
44 Bird's beak
47 Thumb or Brown
48 Cuckoo
50 Utilize
51 Lamb's mother
52 And not
53 Snug retreat

Avg. solution time: 26 min.

B	I	T	S	■	M	A	I	D	■	M	A	M	E
A	L	A	■	A	L	I	O	■	A	M	I	R
H	I	G	H	N	O	O	N	■	L	O	D	I
■	■	U	E	L	E	■	■	N	A	K	I	A
E	M	E	R	Y	■	S	N	A	G	■	■	■
R	A	N	D	■	Q	U	O	V	A	D	I	S
I	R	A	■	S	U	R	L	Y	■	O	R	A
S	A	Y	O	N	A	R	A	■	S	W	A	P
■	■	S	O	D	A	■	J	O	N	E	S	■
R	A	H	A	B	■	■	T	O	R	I	■	■
A	G	O	G	■	S	H	O	W	B	O	A	T
N	A	P	E	■	P	O	O	L	■	W	H	O
T	R	E	S	■	A	R	T	S	■	N	A	G

Answer to Previous Puzzle

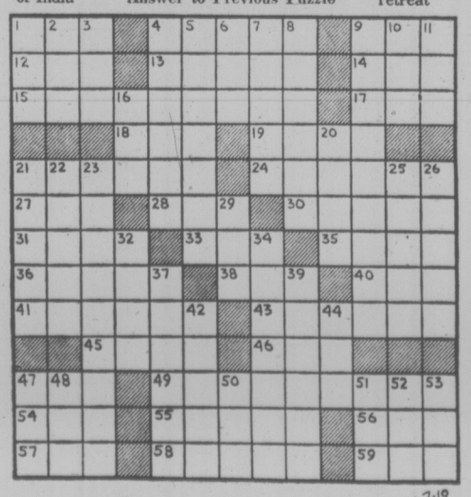

2-19

258 CONDOMINIUMS AND TOWNHOUSES

CANADA PERMANENT TRUST
ON DOUGLAS AT FORT

WINDSOR MANOR
DELUXE CONDOMINIUM APARTMENT HOMES

848 Esquimait Road
Open Mon. - Sat.
1:30 — 4:30 p.m.
Shown Evenings by appointments.

Excellent selection of spacious suites, varied floor plans, coloured appliances, carpeting, drapes, sauna, swirl bath, billiards, recreation and hobby rooms, putting green, parking, etc. Compare value with pricing beginning at:
1 Bedroom from $24,500
2 Bedroom from $34,900
Low down payments, excellent financing available, early possession. Full details by calling HERB McDANNOLD at 658-8844 or 382-9191 anytime.

VILLA PENTACO
CONDOMINIUM APARTMENT HOMES

1235 Johnson St.
1:30 — 4:30 p.m.
MON. - SAT.
Evening by request

Concrete building offering convenient downtown location now being completed for early occupancy. Visit our display suites for best selection of location and prices starting with:
One Bedroom from $29,000
Two Bedroom from $33,000
Full details by phoning H. J. McDANNOLD at 658-8844 or 382-9191 anytime.

Canada Permanent

JACK MEARS OAK BAY REALTY LTD.
"The Professional People"
Coast to Coast Real Estate Service

2194 OAK BAY 598-3321
3618 SHELBOURNE 598-3344

SOMETHING DIFFERENT
SHOREWOOD HOUSE
562 RITHET STREET
OPEN DAILY 1:30 to 4:00
(EXCEPT SUNDAY)
Fireplaces, your own laundry, en suite, dishwashers, and extra large kitchens are just a few of the exciting extras contained in this very attractive building of 19 2-bedroom condominium apartments. One three-bedroom, two bathrooms of course, and only a few steps from fabulous Dallas Road waterfront. $42,000-$50,000. Call: 598-3321 or 598-3344, any salesperson.

OAKDENE
710 LAMPSON STREET
OPEN DAILY 1:30 to 4:00
(EXCEPT SUNDAY)
Only five 2-bedroom condominium suites left. Some with 1½ baths. Superior carpets and sound proofing. Financing available. TRADES ACCEPTED. $30,900 — $35,900. Call: CLARE BROCK at 598-3321 or 592-2173.

SIDNEY MARINA
One bedroom cutie — $23,900 at a lovely Marina in Sidney area. Large mortgage at 9½% can be assumed. This is an estate sale asd possession can be immediate. Near new furniture is also available. Call me for further particulars: CONNIE O'REGAN at 598-3321 or 592-045.4

$31,500 — WATERFRONT
Large one bedroom apartment with terrific water view at a lovely Marina. Moor your boat and make this your home base. Adult building with pleasant neighbors. Call me to view it: CONNIE O'REGAN at 598-3321 or 592-0454.

Children Wanted

To Enjoy Playground and Swimming.
1) Townhouse: 'Lushly carpeted L.R., D.R. a Galley kitchen, Laundry Rooom, 2 pce. bathrm. Storage Rm. on main floor. Upstairs 4 pce bathrm. 3 Bedrms, further storage. Priced Reduced for Fast Sale. M.L.S. 10919. $32,900.
2) Condominium: Hardwood floors; 950 sq. ft. on one ground level. 2 Bdrms. L.R. D.R. 4 pce bathrm Laundry Rm. kitchen. Appliances and Drapes. Immediate Possession. M.L.S. Price Only $25,900. JOHN RUSSELL 592-3248 or 477-0141.

Canada Permanent

SOUTH OAK BAY BACHELOR SUITE
$24,900

A lovely little seaview bachelor apartment that's strictly one of a kind. Situated in an attractive and convenient location opposite the Oak Bay Marina in the popular and well built "Anchorage" condominium. Top grade appliances, W-W and sun drapes included. Maintenance is low. (This suite is to be owner occupied), a real gem. For full particulars and appointment to view call Mr. Yells 388-4271, Res. 383-5039.
J. H. Whittome and Co. Ltd.

YEAR ROUND COMFORT

Is yours in this very comfortable and quality built condominium unit. Located wihin walking distance of the beautiful Gorge Park Area, it has 2 bedrooms, dining room, living room with F. Place, W.W. carpeting, utility room plus large freezer or storage room, sundeck off dining room. All appliances included. Unit entitlement only $20 per moth. Asking price is only $38,500. To view call:
JACK GREENWOOD
386-2911 anytime
Homefinders, Wall and Redekop

$28,000

Condominium, quiet area in the beautiful sunny Cowichan Valley. 3 beds, full bath up, bright galley kitchen, dining area, living room, ½ bath and storage down. (Low interest, CMHC, existing) Call Les Carson 746-6177, 746-4600 or 748-2521 for 24 hour service.
NANAIMO REALTY (DUNCAN) LTD.
DUNCAN FINANCIAL CENTRE
DUNCAN, B.C. 746-6177

ONE DELUXE, 3-BEDROOM townhouse, 1½ bathrooms, large kitchen, L-shaped living room, dining room with fireplace, partially finished basement, 72-3987 Gordon Head Rd. 477-9842. Wall-to-wall carpet.

PRIVATE, SIDNEY TOWNhouse, 2 bedrooms plus, close to beach, many extras, $35,000. 656-4316.

BY ESTATE, 1 BEDROOM-CONdominium, $29,500, Oak Bay, for appointment phone 598-5927.

258 CONDOMINIUMS AND TOWNHOUSES

RARE OPPORTUNITY
CHOICE
KENSINGTON TERRACE

1. Superior 1-bedroom with pleasant treed outlook on to Inverness. Many valuable extras. $30,900 with excellent financing, for reliable covenant. MLS.
2. Deluxe Bachelor Suite — a beautiful buy at $24,900 with terms. MLS. Remember, Kensington Terrace provides a luxurious spacious lounge, billiard room with championship table, sauna, swirlpool, etc., in common area. Moffatt fridge, stove and dishwasher included in both units. For appointment to view call ROBERT YOUNG, 477-8749, or JIM WEST, 595-4094 or 383-4124 anytime. Park Pacific Investments Ltd.

Cedarfair
1025 FAIRFIELD

A distinctive Life Style
offered in the heart of Fairfield

Featuring:
— quality construction
— superior soundproofing
—ultra-spacious suites, some with more than 1450 square feet, some with fireplaces
— kitchens equipped with a full range of appliances including dishwasher
underground parking garage with remote controlled steel door

1 only—one bedroom (plus) $49,000.

15 — two bedroom, 1½ baths from $52,000

Open Daily
(Including Sunday)
1 p.m. to 5 p.m.

Another quality condominium built by
Danzo and Franco
Phone 386-8132 or 384-2944

TALISMAN
929 Esquimalt Rd.
Open 1 p.m. - 9 p.m.

FREE yourself from home maintenance.
TAKE your ease in a spacious apartment. Near city centre.
ENJOY harbour views, spent time in the hobby shop, relax in the sauna-whirlpool.
CHOOSE your TALISMAN condominium home now from

$34,500-$40,500

J. H. Whittome and Co. Ltd.
706 Fort St., 388-4271
Royal Oak, 479-1667
The Talisman, 384-9125

GOODWIN MANOR
1148 GOODWIN STREET, OAK BAY

THE CONDOMINIUM WITH THE EXTRAS!

TWO BEDROOM SUITES RANGING IN PRICE FROM $49,600 TO $61,135.

Concrete and steel construction — fire detectors in each suite — auxiliary power plant — bright underground parking with complete sprinkling system. Artistic decor — spacious kitchens with self-cleaning ovens, dishwashers etc., en suite washer and dryer—loads of storage. Minutes from the Beach, transportation and within walking distance of Oak Bay Village.

OPEN DAILY
2 P.M. - 4 P.M.
except Sunday
EXCLUSIVE WITH
BETTY SHEA
592-9213
RITHET AGENCIES LIMITED
714 FORT STREET 382-4251

COLONY PARK MANOR
1680 Poplar
Low Down Payment
Own Your Own Apt.

Priced from $24,590 with many extra amenities. Open house 1:30-4:30 p.m. Thursday; Friday; Saturday; Evenings—Kelly Dickson 477-1683.

WESTERHAM
ESTATES LTD.
1070 Douglas—382-6151

J. D. BOSDET LTD.
120-727 Johnson St. 386-3128

DEAN HEIGHTS
$41,500

1225 sq. ft. of luxurious living offered in this 2 br. condominium. Quality throughout and included are stove, fridge, dishwasher, large, large master bedroom, 2-p-ce. ensuite. Located near the University. Call Alice Moore 592-4529 or Ed Kraft 652-3676.

GORDON HEAD, LAKEHILL TOWNHOUSES
$37,500-$46,900

These townhouses are all very nice 3 bedroom, 2 baths, L.R. D.R. kitchen. The higher priced ones have fireplaces and full basements. To view these superior townhouses, give me, SHANE BEFURT A CALL. 388-6231 or 388-6275 LOCAL 2300 ISLAND PACIFIC REALTY.

VIEW SUITE
CHECK AND COMPARE

Due to other interests owner is selling his Deluxe corner suite. Large living room and dining room, 2 bedrooms, 1½ baths. All appliances including dishwasher, sauna, swirl pool; hobby and billiard room. $38,900.00 Ask for DEL HOEGI.
386-7521 383-0516
BOORMAN INVESTMENT CO., LTD.
1111 Government St.

CONDOMINIUMS WANTED TO BUY

I have purchasers looking for condominiums 2 or 3 bedrooms. Will consider any close-in units, prices from $34,000 to $90,000. CALL GERRY FINNIGAN 388-6231 or 388-6275 LOCAL 572. ISLAND PACIFIC REALTY.

3-BEDROOM

3 BEDROOM
Condominium — townhouse
Private entrance, with patio, 2 level, immaculate unit, top line appliances included, adjacent to major shopping and recreational centre, school. Bus at the door. By appointment, 385-6867. Asking $32,900.

258 CONDOMINIUMS AND TOWNHOUSES

Bayshore
1006 Fort St. 388-6424

Lord Selkirk
is proud to present

Estates
853 Selkirk Ave.
OPEN DAILY
(except Sunday)
1:30 - 5:00 P.M.

Come and view our Luxury Condominium Apartment homes designed for the discriminating buyer featuring.
—2 bedroom suites
—some with dens
—deluxe u-shaped kitchens
—washer, dryer, fridge
—stove and dishwasher
—individual laundry rooms
—sauna and whirl pool
—recreation room
—controlled entrance
—Covered parking
—brick exterior

THIS HIGH QUALITY BUILDING IS REALISTICALLY PRICED FROM
$40,900-$49,900
View Lord Selkirk at
YOUR OWN CONVENIENCE
BY CALLING
BAYSHORE REALTY LTD.
ANYTIME AT 388-6424

SPENCER CASTLE

PHASE II
BECAUSE YOU ONLY LIVE ONCE

Few things in life can equal the experience of living at Spencer Castle.

Here you don't merely live in Victoria. You are above it all.

Unbelievable views from one of the highest points in Victoria. The elegant Spencer Home is your entertainment and recreation castle.

Mrs. Spencer's 4½ acre gardens are exclusively yours to enjoy and relive past opulence.

Seven huge floor plans fitted with every modern luxury.

$60,000 — $74,500
DISPLAY HOME
OPEN FOR VIEWING
11 A.M. — 5 P.M.
(DAILY)
2910 Cook, Victoria, B.C.
Phone 384-4013
Danzo-Franco Holdings Ltd.

Whyte & Gower
Oak Bay Properties Ltd.
2227 Oak Bay Ave.
592-2407

ROCKLAND AVENUE

Large 2 bdrm. 1½ bath top floor condominium. Sauna, swirlpool, billiard room. H.W. heating incl. maintenance. Call ART BEDFORD 592-2407 or 592-2090.

OAK BAY TOWNHOUSE
$43,500

This most attractive two-bedroom, adult orientated townhouse, is situated close to the Village and transportation. A small development, only eight units, an excellent floor plan and pleasing exterior makes this an excellent choice. For further information call ALEC GOWER. 592-2407.

VICTORIA'S LEADING CONDOMINIUM BROKERS

MELTON
REAL ESTATE (B.C.) LTD.
912 DOUGLAS ST.
386-7551

LAKEHILL TOWNHOUSE

10 minutes from town. Quality 3-bedroom home, 1 year old, 2 levels, 1½ baths, fully carpeted, living room, dining rm — private patio — sunny side. Washer, dryer hookup. Nicely landscaped. $38,900. MLS. Mildred Stapells. 386-7551 or 477-4860.

INVEST NOW
1150 sq. ft. for only
$33,900

You can have this 3 yr. old, 3 bdrm. condominium. Private entrance and balcony. Large L.R. and dining area, kitchen and laundry room; plus 1½ bathrooms and storage room; w-w carpet, drapes, stove, fridge, washer and dryer included. Good for family. Close to schools. MLS 10937. Enquire now!
YOU CAN AFFORD THIS!
386-2911 DAVE ROBERTS 477-1317
Homefinders, Wall and Redekop

BEST BUY!
OPE NHOUSE
625 ADMIRALS RD.
SAT. 1:30-4 P.M.

1,100 sq. ft. of spacious living in a lovely new apartment close to all amenities. Well constructed and at a price you can afford. Selling quickly at an average price of $33,900. MERYLE HAYS 384-8001 or Res. 477-8324. The Royal Trust Co.

SEA VIEW 2 BEDRM.
$42,900

This 960 sq. ft. condominium consists of 2 bedrms, 13x19 living rm, dining rm, cab. kitchen, stove and fridge included. Ample storage space, parking space, owners have access to sauna, whirlpool, showers, coin laundry, sundeck on roof. To view call STAN SAGE, 384-8001 or Res. 384-4347. Royal Trust Co.

BEACH DRIVE

Lovely 2-bedroom condominium in choice location with large bright living room, dining room, kitchen with all top quality appliances and 1½ bathrooms. Excellent value at $55,900. Possession 30 days. 384-8001 MARK MACKENZIE, 595-4596. The Royal Trust Co.

BEACH DRIVE $55,900

2-bedroom luxury suite on top floor of fireproof building. Good quality carpet throughout. 1½ baths. Excellent storage facilities. Sauna, swirlpool, underground parking. Phone VIC GOERTZEN, 384-8001 or Res. 592-9045. Royal Trust Co.

PRESTIGE BUILDING, ONE-bedroom, pool, penthouse, and entertainment lounge. 595-7209.

258 CONDOMINIUMS AND TOWNHOUSES

Open Townhouse
Sat., 1:30-4:30
450 Burnside W.

450 Burnside W. Go out Island Highway, left on Tillicum sharp right (see sign) to Parkside Place. Lovely suite of 3 bedrms., 4 pce. bathrm. upstairs. And L.R. D.R. kitchen, laundry room, 2 pce. bathrm., on main rear door to patio to playground thence to swimming pool. This beautiful townhouse is for a Younger couple with Children. At reduced price of $32,900. M.L.S. 10919. JOHN RUSSELL 592-3248 or 477-0141.
P.S. I also have a 2 bedrm. condominium in the same general area, all one floor! For only $25,900. Phone me for both.

Canada Permanent

2 BEDROOMS
BEACH DRIVE
OAK BAY

Really enjoy living on the sunny side of the street in this new deluxe 4th floor condo. Featuring L.R., D.R. in line, kitchen with eating area, 1½ baths, quality carpeting and huge balcony. All concrete building has underground parking, sauna, swirlpool. Built-in financing available. $55,900. M.L.S.
PAT VICKERY
385-7761 24 hrs. 592-6192 Res.
D. F. Hanley Agencies Ltd.

3 BEDROOMS
PLUS BASEMENT

Deluxe townhouse located in Gordon Head close to everything. "Convenient" is the word. 3 bedrooms, 1½ baths, basement with den finished, kitchen with eating area, dining room. What more could you ask for as well as being maintenance free, private yard and all this for the asking price of $46,500. For information call:
386-6796 RICK KINNIS 477-9394
WESTMONT REALTY LTD.

3 BEDROOMS
$29,900

Why pay rent when you can own your own home for less. The new concept in living is condominium. Children and pets are welcome. MLS 11068.
LOLA CLARK
386-2911 479-3010
Homefinders, Wall and Redekop

KENSINGTON TERRACE

MUST sell by owner. NEW LARGE one bedroom suite with patio and view of the city. Spacious living-dining room, kitchen complete with dishwasher, fridge and stove. Hot water heat. Sauna, swirlpool, exercise bicycles, lounge, workshop and billiard rooms. Extra storage room in building. Control entrance. Low monthly maintenance. To view phone: 652-2896.

OPEN HOUSE

No. 401—1122 Hilda, Friday, 1:30-4:30. Reasonably priced living in this 2 bdrm. condominium located in Fairfield on top floor of a quiet building, close to shopping, bus and park. $37,900.
386-3231 D. R. NELSON 478-1817
BLOCK BROS. REALTY LTD.

A spacious one-bedroom unit in an excellent location near the University and shopping areas. Attractive landscaped grounds and common spaces including swimming pool, swirlpool, sauna, games room and hobby shop. Price $28,500 with good terms available.
KELLY NEMETH—477-4641
NATIONAL TRUST—595-2961

BY OWNER

Rockland Avenue, large 2 bedroom, 1½ bath, all facilities. $38,700. 384-3050.

263 GARAGES FOR SALE, RENT OR WANTED

WANTED GARAGE TO R

265 HOUSES WANTED TO BUY

MELTON

REAL ESTATE (B.C.) LTD.
912 DOUGLAS ST.
386-7551

WANTED
SIDE-BY-SIDE DUPLEX
UVic or any good area, client is ready now up to $80,000 cash. Call Len LeDoux now at 386-7551 or 382-9852.

WANTED
OLDER 2-STOREY HOME IN FAIRFIELD
If it needs work so much the better. Cash to 46,000. Call Len LeDoux 386-7551 or 382-9852. UVic or any good area, client is

NEEDED
If you are thinking of selling and your house fits one of these descriptions:
1—Uplands or Oak Bay 3 bedrooms and den or 4 bedrooms, large living room and formal dining room. Main floor must have access to secluded back yard or patio. Up to $125,000. Market Value.
2—Fairfield or Oak Bay, 3 bedrooms, entertainment size living room, full basement and offering some seclusion. Up to $65,000. Market value.
3—SxS Duplex, 2 bedrooms and basement on each side in Greater Victoria Area.
4—Sooke, 3 bedrooms under $50,000.
You may save much time and trouble by calling:
386-7521 DOUG FOORD 598-6689
BOORMAN INVESTMENT CO., LTD.
1111 Government St.

RETIRED SERVICEMAN
Must have possesssion soon. Will pay $45,000-$60,000 for 3 or 4-bedroom full-basement home. If you can help call GLENN NICHOLLS 388-6231 or 388-6275, Local 572, Island Pacific Realty.

EXECUTIVE HOME
Urgently required for cash, three or four-bedrm. home, family room, dining rm. — up to $80,000. Rockland, Oak Bay, Gonzales—please call THE ZIEGLERS, 592-1768 or 595-5171, The Canada Trust Company.

URGENTLY REQUIRED
I have a number of clients who require two and three-bedroom homes ranging in price from $35,000 to $75,000. If you are contemplating selling in the near future call anytime
MARK MacKENZIE
384-8001 595-4596
The Royal Trust Co.

DENTIST
Recently graduated and locating in Victoria. Urgently requires 3-bdrm., full basement home reasonably close in. CASH UP TO $75,000. URGENT. CALL BOB KOHLRUSS, 388-6231 or 479-5971, Island Pacific.

CASH FOR YOUR HOUSE
Investors need houses in any area up to $40,000. Immediate decision. Call GLENN NICHOLLS 388-6231 or 388-6275, Local 572. Island Pacific Realty.

DOCTOR WITH YOUNG FAMILY
Requiring quality home in Oak Bay or Rockland Area up to $85,000.00. CALL JOHN WEST 388-6231 or 656-5809. 24 hours Island Pacific Rlty.

RETIRED DOCTOR
Needs home with character in any choice area. Must be quiet. Has cash to $85,000. Call GERRY FINNIGAN 388-6231 or 388-6275. Local 572. Island Pacific Realty.

WANTED: 2 AND 3-BEDROOM homes, any condition. Have clients with cash. Call TED CHARTRES anytime, 386-2955 or res. 385-5508. Mayfair Realty.

WANTED
Near Oak Bay High School, 2 or 3 bedroom house, with full basement, cash, reasonably priced. 598-6948. No agents.

PRIVATE
I have 1000 feet of carpet—want older home to put around it. Will purchase for cash. 479-2209.

268 LISTINGS WANTED

REQUIRES REAL ESTATE
12'x60' Premier trailer, 2 bdrm. includes w-w carpet and drapes, $9,000
OR
35.6' Shepherd Cabin Cruiser in excellent condition with two new Chris Craft engines. This vessel is kept in a boathouse when not cruising. $31,000.
Owner will trade separately or jointly on land, buildings, paper, etc. Phone for further details to: 386-6796 RICK KINNIS 477-9394
WESTMONT REALTY LTD.

SIGN OF THE TIMES
Because of recent advertising I have a long list of clients seeking 2-3 bedroom houses, but they should provide some privacy. The preferred location is the peninsula and the price range $50,000 to $60,000. Age is not as important as condition. If you are contemplating a move in the near future — why not give me a call and receive prompt and attentative service.
477-0191 KNUD SCHWER 478-8203
Royal Trust Real Estate Department
4082 Shelbourne Street

SHAWNIGAN REALTY LTD.
Shawnigan Lake 743-5311 / [illegible]
LIST YOUR SHAWNIGAN LAKE PROPERTY WITH
743-5311 John Ettema 743-2607
Call Collect

WANTED
Seclusion essential, View Royal or Saanich. Up to $55,000. This is for a genuine buyer. If you want to sell please phone
386-7521 DEAN ELLIOTT 383-7339
BOORMAN INVESTMENT CO., LTD.
1111 Government St.

ROBERTS INVESTMENTS LTD.
To list or sell call W. G. Moore
388-6691 702-1175 Douglas

"Get SOLD on the SIGN"
GORD. G. COWAN 384-0212
RATHER Realty Ltd.

271 LOTS FOR SALE

2 ACRES
Cleared, gently sloping to the Shawnigan Lake-Mill Bay road. $23,750.
477-1841 BILL REMPLE 658-5794
BLOCK BROS. REALTY LTD.

BRENTWOOD
8 serviced treed lots, all over 8,000 sq. ft. close to the Bay. From $20,000.
385-9741 STAN TRONT 477-2829
HENDERSON REALTY LTD.

MT. NEWTON CROSS RD.—Lovely valley views, on sewer, excavated and ready to build on. $21,000. with terms to builders. Ian Boorman 386-7521; BOORMAN INVESTMENT CO., LTD. 1111 Government St.

Serviced city residential bldg. lot—near Foul Bay Rd. 51x98, MLS.
MARY McGUIRE 479-7668
DONNA VALIKOSKI 384-2057
Douglas Realty Ltd.
385-8784

LOT ON HIGH ROCK KNOLL ON quiet residential street, Doncaster area. Near golf course, school and shopping. $23,000. 592-9584.

TWO FIRST CLASS BUILDING lots on Robinwood Drive off Shelbourne, ready for construction, call 477-9776.

$19,900
Lovely building lot in Metchosin Lagoon area. 75x190. 478-2872 after 5 p.m.

10 MILE POINT
Four half-acre lots, 1 waterfront. Will build to suit or sell. Ron Tidman Construction. 656-3463.

GORGEOUS SEAVIEW ACRE, just about waterfront. Overlooking Victoria and Port Angeles. 478-3144.

BROADMEAD LOT, 95X133, BY owner. Must sell. $27,800. 385-4896.

271 LOTS FOR SALE

MUST SELL!
View Building Site
Cedar Hill Golf Course Area
Present Your Offer
Call Richard Cane at 388-9585, or
PACIFIC STRATA SERVICES LTD.
386-2437

"FANTASTIC SUBDIVISION"
Looking for the ideal location to build your dream home, if you are, you owe it to yourself to visit "SATELLITE PARK". Seaview lots in a peaceful and picturesque area, overlooking Satellite Channel. These lots are situated 8 miles south of Duncan or 3 miles north of Mill Bay and are completely serviced with water, underground hydro, telephone, as well as paved road. For complete information call ED DAVIES 743-5238 or BOB DODD 743-2766 or Block Bros. Realty Ltd., 490 Trans-Canada Highway, Duncan 746-4175. "Please call collect".

J. D. BOSDET LTD.
120 - 727 Johnson St. 386-3128

METCHOSIN 2 Parcels
of approx. 3½ acres each, in the vicinity of 4569 Metchosin Rd. Priced at 32,000 and 34,500. MLS 10461-62, Call Alice Moore 592-4529 or Ed Kroft 652-3676.

HALF ACRE LOT
Nice residential building lot has 150' frontage on W. Saanich Rd. Near Beaver Lake School. Has road access permit. All ready to go at $23,000.
STAN WINTERBOTTOM
385-3435 598-2253
P. R. BROWN AND SONS LTD.

REDUCED AGAIN
For a quick sale
From $19,500 to $17,500 on this exceptional lot of 1.3 acres on Finlayson Arm Rd. Secluded treed, with creek through property. ML 10874
ERNIE SERONIK 478-8696
Douglas Realty Ltd.
385-8784

ATTENTION BUILDERS
New subdivision—Sooke area. Close to golf course, schools, shopping, all amenities. Min. size 7500 sq. ft. City water, paved roads. A growing, expanding area. Prospectus and lot plans with me. $12,000 — discount to builders. Isabel Aolin, 478-5561, 478-8492
BLOCK BROS. REALTY LTD.

2 ACRES $20,500
Located in the Klahanie Subdivision, off Happy Valley Rd. City water and power at the road. If you are looking for privacy in a subdivision of 2 lots with quality homes — look no further. Call DON OAKES, 478-4334 or OLYMPIC REALTY LTD., 385-5741.

EXCITING OPPORTUNITIES for investment, winter residence or retirement, in fastest growing community in Arizona. Choice fully-serviced lots, condominiums and townhouses close to Phoenix. Sincerely interested—fly to Phoenix as guest — see for yourself. All expenses paid, no deposit required. quired. 477-6506.

¾ ACRE CHEMAINUS $10,000
City water.
Willis Point ½-acre $17,000. Level, trees, large frontage. Terms available.
City—Daffodil, 66x142. Good holding lot $10,000.
A. Klenman, Town and Country Realty, 382-7276.

SOOKE RIVER RD.
Beautiful 1.02-acre lot. Level and ready to build on. Septic in, well in, as well as city water and hydro. Build your A-frame or Panabode in this green meadowland, priced to sell at $20,000. BOB KOHLRUSS 388-6231 or 479-5971, ISLAND PACIFIC REALTY.

.83 OF AN ACRE FIVE-MILE CIRCLE
Down a quiet dead end road. Just the place to build your dream home. Easy to develop. Asking $25,000. Call 388-6231 JOHN WEST 656-5809, Island Pacific Realty.

LARGE LOTS
6 large lots approximately 80x148 off Ash Road fronting on Mount Douglas Park just a few steps to the beach. Paved road and all improvements underground, $26,500-$29,500. M. E. Braithwaite Financial Survey Ltd. 384-9305, res. 592-0638.

REWARD
For anyone owning private property or lot suitable for siting a mobile home, I will arrange for septic, water and electric, O.A. Reward yourself to an extra income of $50 to $100 per month. Write Robin Hood Sales, P.O. Box 4102, Victoria, B.C.

BEAUTIFUL LOTS
$19,500, $20,500, and $22,500. Treed and parklike. Fully serviced and full length closed-in culverts. Easy terms. Close to Brentwood Bay. Marchant and Hagen Roads. See signs.
MARCONI REALTY 386-3941

BREATH-TAKING VIEWS
from this .49-acre building lot overlooking Saanich Inlet. $24,500. CALL BOB KOHLRUSS 479-5971 or 388-6231. Island Pacific Realty.

SEAVIEW LOT
Large seaview lot on new cul-de-sac in Saanichton. All services underground including hydro, telephone and cablevision. $20,000. Unicon Homes Ltd., business 386-0130 (24 HRS.).

BUILDING LOTS
2.03 ACRE $26,500.00. 2.55 ACRE $28,500.00. CALL PAT THERRIEN, 642-5138, or BOB KEELING, 383-3860 or 388-6231, ISLAND PACIFIC REALTY.

MAPLEWOOD
Good sized level, partially treed lot for sale. NEXT to Cedar Hill Golf Course on quiet steet. ASKING $20,000. CALL CHRIS GREIG 388-6231 or 479-7995.

2½ ACRES VIEW LOT IN CORdova Bay on Haliburton Rd. Lots of trees and seclusion. Over 300' road frontage. Will sell for $4,000 down. Carry balance at 12%. Ideal for builder. Asking $44,000. 658-5479.

SEVERAL LARGE WELL TREED building lots with all services installed. Choice section of Gordon Head, only few steps to beach. From $25,800. Contact owner 477-6641.

ARDMORE AREA
Buy for the future. 1-acre treed lot on proposed road. $25,000. 656-3463.

APARTMENT CONDOMINIUM site. (41,000') Nanaimo, zoned 84 suites. Owner phone 746-5887.

ONE BUILDING LOT, WEST Saanich Rd. $14,500 firm. 382-1424 between 4-7 p.m.

TWO ACRES AMONGST NEW homes, high location with lots of trees. $19,500. Private. 479-8177.

271 LOTS FOR SALE

Western HOMES Ltd.

1.36 ACRES NORTH SAANICH NOT MANY LEFT!
TREED GENTLY SLOPING LOT WITH NICE VIEWS AND SOUTHERLY EXPOSURE. RECENTLY PERC TESTED. THIS WILL MAKE AN OUTSTANDING HOMESITE FOR YOR FAMILY. ML 10508. ASKING $34,500.00.
FOR FULL DETAILS, CALL NOW
Jack Davis
386-3494 (24 hrs.)

Waterview!
This is a rocky high treed lot with views of the Gorge waterview. It is on a new cul-de-sac within three mile circle. Only $25,000. Call GERRY MARTIN 477-0141 or 595-7461. MLS.

Waterfront!
Beautiful wooded lot with 85' on Gorge waterway. This lot is large enough for your large ranch style home plus tennis court and swimming pool and is within 3 miles of downtown, and close to all amenities. Only $38,000. call GERRY MARTIN 595-7461 or 477-0141. MLS.

Canada Permanent

SAANICH ARDMORE GEM
Ready for building — 9 acre partly treed with virgin Douglas Fir, driveway, new well, corner Jura Rd-Ardmore Drive. Asking $39,500. Bids invited, must sell. 656-4174.

65 ACRES WITH ¾-MILE WAterfront, $40,000. Lot 421 Queen Charlotte Islands. Apply Bob Dalgleish, Masset, B.C.

2 ACRE BUILDING LOT. PERC tested. Close-in. 386-6518.

ONE ACRE ON PAT BAY HWY. near Elk Lake. $26,000. 479-7572.

273 PROPERTY FOR SALE

CONSOLIDATED REALTY LTD.
CONSOLIDATED'S COLLECTION FOR INVESTORS AND DEVELOPERS
1—30 acres lovely level pastureland Metchosin Dist. Now reduced to $210,000. Close to Golf Course, Wittys Lagoon MLS 7200.
2—1.21 acres vacant land zoned C1 (General Commercial) High traffic count corner in fast growing Langford area. Less than $4.00 per sq. ft. MLS 9682.
3—22 acres within sewer enterprise in up-island community. Mixed development possibilities. Crofton area.
4—38 acres excellent holding property.
For further information on any of the above properties please call
AL PETERS 478-5992
or
TOM DUNCAN 477-2462

274 PROPERTY WANTED

ATTENTION!
required immediately by World War II Veteran, serviced land of not less than 17,424 sq. ft. or more. Close to schools. Cash purchase, reply Victoria Press Box 768.

WE ARE BUYING
Any and all land with immediate development potential. Will buy land in its raw state, partially developed or developed it it has the potential for residential, rural or acreage-sized lots. Please call Rick Hawkes, 384-7128 or 478-8355.

WANTED — LAND ON SAANICH PENINSULA
Two or more acres, maximum 10. Please call ALEC GOWER 592-2407.
OAK BAY PROPERTIES LTD.

CASH
For lots or acreage, phone Kasasi Construction. 386-6191.

PROPERTY WANTED AT SHAWnigan Lake, sunny location with reasonable access to beach. 656-3749.

VETERAN REQUIRES PROPERty suitable for building home. Minimum size .4 acre. Must be reasonable. 479-1552.

LOT FOR CASH, WILKINSON-Marigold area. Some rock acceptable 479-1808.

WANTED; SEWERED LOT FOR Spec. home. Around $20,000 with builder's financing. 642-5034.

APARTMENT AND COMMERcial sites wanted, phone 383-5922.

280 ACREAGE FOR SALE AND WANTED

MELTON
REAL ESTATE (B.C.) LTD.
912 DOUGLAS ST.
386-7551

20 ACRES
5 miles South of Duncan Koksila River area, nicely treed, good road, Water and Elec. ML. Full price $56,000 call Len LeDoux 386-7551 or 382-9852.

METCHOSIN 80 ACRES
Owner will carry a very large mortgage at only 7% interest. This property is well treed with many excellent building sites. Small orchard and pasture, and is not in the farm freeze area. Asking $120,000. To view call:
Bill Carnegie
"The Working Man's Realtor"
385-7761 24 hrs. 652-3627 Res.
D. F. Hanley Agencies Ltd.

RURAL HOMESITE 2.03 ACRES $25,000
Lovely, treed building lot in Metchosin offering all the privacy in the world. Easy access and easy to build on. If you don't want many trees then you have enough firewood to last many, many winters. A must to see before you buy. For further information please contact:
DAVE DAND
385-7761 24 hrs. 652-3082 Res.
D. F. Hanley Agencies Ltd.

2 ACRES METCHOSIN
Building weather is just ahead. View this 2 acre parcel in secluded area of executive homes. Rock outcroppings. Rear affords views of city. Only 30 mins. drive from Victoria. Asking $25,000. Vendor will carry $15,000 at current interest rate.
386-3231 OLIVE WEBBER 478-7733
BLOCK BROS. REALTY LTD.

10 ACRES
Build your own home with seaview on this lovely mixture of trees and rocks. Call
598-5166 BEN PARENT 385-2861

80 ACRES
Mostly sea-view, treed, rocks, with ½ mile of road frontage, good financing. Call
598-5166 BEN PARENT 385-2861
NEWSTEAD REALTY LTD.

SUBDIVIDABLE LAND
Urgently required for developer. Urgent. Please call. Fair price for fair opportunity. Anywhere on Island. BEN GREIG, 388-6231 or 598-3105. Island Pacific.

280 ACREAGE FOR SALE AND WANTED

10 ACRES
KANGAROO RD. AREA
Maximum seclusion and distant sea and mountain views. $49,000, with good terms.
MARILYN MOORE
386-2911 478-2482
478-9563 JO LENNOX 386-2911
Homefinders, Wall and Redekop

HIGHLANDS
Over 6½ acres of nicely treed property for that secluded homesite or holding property. Asking only $31,000 and Vendor will consider trades. M.L. 11012. Call
DAVID BILLINGHAM
388-6424
BAYSHORE REALTY LTD.
No. 102—1006 FORT ST.

16.9 ACRES
ALBERT HEAD
Part seaview, part arable, trees, seclusion, subdivision possibilities, $98,000.
JO LENNOX
386-2911 or 478-2563
Homefinders, Wall and Redekop

"HELP"
I need at least five lots on sewer preferrably for a contractor to move houses on to. HE IS DESPERATE. If YOU can help, PLEASE CALL SUE WARKE, 388-6231 or 479-7725 ISLAND PACIFIC REALTY.

22.4 TREED ACRES, NO ROCK on the border of townsite of Cobble Hill. $69,500. Try your terms, all trades considered. FREDDY STARKE or IRENE DALZIEL, 388-6231 anytime. ISLAND PACIFIC.

SOOKE ACREAGE
31 acres like a park, $1,500 per acre. For more information please call Colin Munro, 386-3585, Victoria Realty Ltd.

SOOKE
5¼ acres, trade, beautiful building site, near ocean, $36,750, owner evenings, 646-2008.

WANTED TO LEASE WITH OPtion: approximately 8 acres. 383-6273.

DEEP COVE—2 CLEARED acres, $39,900. Phone 656-4966.

285 UP-ISLAND PROPERTIES

PARKSVILLE WATERFRONT COMMERCIAL OR RESIDENTIAL
Located in Village with complete seclusion. Over 100' waterfront on 1.3 acres. 3 B.R. full basement. W-W carpet. Fabulous view across Parksville Bay. Zoned Tourist Commercial. With many possibilities. Priced at $110,000. Eves. call Tony Stewart, 248-3449.

QUALICUM VILLAGE
3 B.R. post and beam, top quality. $39,900.
2 B.R. as new. W-W carpet, electric heat. $29,900.
3 B.R., full basement home. 2 years old on 6 acres. $48,000.
Eves. call Julia Jenkins 752-6373.

PARKSVILLE
New 3 B.R. master ensuite. Basement. 1155 sq. ft. $44,900.
2 B.R. post and beam. Electric heat, fireplace, garden, greenhouse. $32,000.
Comfortable 2 B.R. home on corner lot. Garden planted for Spring. $32,500.
Eves. call Julia Jenkins 752-6373.
EAGLE REALTY LTD.,
Box 1060, Parksville, B.C.
248-6191

DENMAN AND HORNBY ISLAND RECREATIONAL LOTS AND SMALL ACREAGE
These islands have small populations, excellent ferry systems, good beaches and parks, area of excellent fishing, oyster, clams, etc. Have available treed lots from ½ acre to 3 acres size. Excellent selection. Prices from $5,500 to $25,000. Terms available. For more information or to view, contact Dave or Frank McLaughlin c-o Nanaimo Realty Co. Ltd., Box 518, Nanaimo. Phone 754-2311 or evenings 753-5847.

QUALICUM VILLAGE
Retirement — Investment — Building. These attractive lots located only a few minutes drive from (a) sandy beaches (b) golf courses (c) village stores (d) boat rentals and moorage. Large lots (80x120), water system, hydro, telephone, paved roads and nicely treed. Priced at only $9,600.00. Only two lots left. For more information or to view contact Dave McLaughlin personally, c-o Nanaimo Realty Co. Ltd., Box 518, Nanaimo or phone 754-2311 or evenings 753-5847.

MILL BAY 5 ACRES
A beautiful seaview acreage, with a 10 yr old 1600 sq. ft. ranch-style home. 21x18 L.R. with fireplace. D.R. full basement, 2 huge bedrooms and 2 baths For the investment minded purchaser the property is also subdividable 7 more lots. Present your offer on $81,900. GERRY FINNIGAN OR GLENN NICHOLLS, 388-6275 LOCAL 572 388-6231. Island Pacific Realty.

THE CEDARS
380 Brae Road
Duncan
1, 2 or 3-bedroom suites from as low as $21,000. W-W carpets, drapes, stove and fridge, close to shopping and business section. Excellent financing available. To view phone 748-2397 or call at Ste. 101, 380 Brae Road, Duncan.

MILL BAY AREA GRAVEL PIT FOR SALE
7 acres of good gravel. This pit is open and has a permit for continuing operation. Priced at $55,000. For details to view contact WALT HEARN, 748-8186 or eves. 743-2479.
Astro Realty Ltd.
427 Canada Ave.
Duncan, B.C.

MILL BAY
Compact, cozy, cutie of a 2 bdrm retirement home on ½ acre, a short block to beach. Charming living rm., efficient kitchen, in-line dinette, 4 pce vanity bathrm, W-W throughout. All newly decorated and as solid as when built 12 years ago. Full price $38,500. For viewing please call EILENE McBRIDE 384-8001 or Res. 385-4594. The Royal Trust Co.

FOR SALE BY OWNER
Duncan area, 2 bedrooms up and Almost new 4-bedroom home in Dunca narea, 2 bedrooms up and 2 down. Kitchen-dining area combined, living room with fireplace, downstairs has family room, large utility room and half bath. Close to school and playground, new subdivision. Priced reasonably. Only $39,900. Phone 743-5117.

UNIQUE CUSTOM BUILT ON 2 levels. Three bedroom plus den, over 2,000 sq. ft. of finished area, two fireplaces, plus w-w throughout. Located in Courtenay. Please call Maureen Arthur, Res. 339-3385, Nanaimo Realty Co. Ltd., office 339-2228.

2 ACRES, 3-BEDROOM HOME, 1400 sq. ft., patio deck off sunken living room, dining room, electric heat, wall-to-wall, garage. Community water. $44,000. Cobble Hill 743-5362 evenings.

8 ACRES, QUALICUM BEACH, 2 minutes walking from beach. Beautiful treed property with large frontage on Highway. $34,500. 382-1424 between 4-7 p.m.

MAPLE BAY
2 seaview lots, southern exposure, municipal water, quiet area, ½ acre each. Cash or terms. No agents please. Phone 748-9530.

LOT FOR SALE IN COBBLE Hill, 90x100' on water and treed. Ideal for mobile home. $9,000. Phone 743-2680 or 743-5153.

COWICHAN BAY BUILDING LOT, M-731, waterview, sewer and water. $13,800. Phone owner 746-4089.

MILL BAY
Two 5-acre parcels, paved road, hydro, telephone. Phone 743-2074.

CHEMAINUS — CLOSE TO ALL — duplex and building lot. For both $14,500. 748-2719 after 6.

DASHWOOD REAL ESTATE
Qualicum Ltd. 752-9244
Parksville—Qualicum Specialist

PARKSVILLE ACREAGE
38 parklike acres at $1,500 per acre. Please call Colin Munro, 386-3585, Victoria Realty Ltd.

285 UP-ISLAND PROPERTIES

SPRING IS COMING!
The time has come for all recreationally minded persons to THAW OUT! The greatest gift you could give your family is a retreat away from the hustle and bustle of home. This lasting gift is a lot at Shawnigan Lake, many to choose from, the recreational high spot of the Island. phone and make your inquiries of:
386-6796 RICK KINNIS 477-9394
WESTMONT REALTY LTD.

293 GULF ISLAND PROPERTIES

HORNBY ISLAND SPIRIT LIFTER
2-bedroom cottage on ½ acre. A very good buy at $16,000.00. CALL GLENN NICHOLLS, 388-6231 or 386-6275, LOCAL 572, Island Pacific Realty.

293 GULF ISLAND PROPERTIES

SALT SPRING
LANDS LTD.
PENDER ISLAND
PRIVATE POINT
23½ acres unspoiled parkland with groves of arbutus and large evergreens, 5,000 ft. waterfront. Spectacular view of Georgia Strait and coastal mountains. This is a rare opportunity to invest in one of the most interesting points of land in the Gulf Islands. $139,900. Excellent terms.

Several other waterfront and view acreages also available.

¾ acre building lot, power and water. $6500 with $2000 down.

Lakefront lots on Buck Lake, good beach, fully serviced. $12,500. Easy terms.

Large building lot, good arable soil, power and water. $7000 with $2000 dn.

Collect
Manfred Burandt
Pender Island 629-3271
SALT SPRING LANDS LTD.,
Box 69, GANGES, B.C. 537-5515

294 MAINLAND AND OUT OF PROVINCE PROPERTIES

A PLACE IN THE SUN
Lots for sale in a planned community with Marina and Golf Course in the lovely Cayman Islands, British West Indies.
About ¼ acre or larger from $8,900 to $16,900, some on canals for your boating pleasure. 10% financing or discount for cash.
These Caribbean Islands steeped in history, with a population of 10,000 friendly people offer glorious sandy beaches, clear blue-green waters for scuba diving, trade winds for sailing, vegetation of palms, coconuts, bananas, avocados, poinsettias, hibiscus and more.
Leisure living can be yours. NO PROPERTY OR INCOME TAX HERE.
Talk to and hear about other Canadians who have already seen and bought in this developing "off-shore" investment area. Phone: RUBY REID at 598-3321 and JOHN HOLMS at 598-3344.
JACK MEARS
OAK BAY REALTY LTD.

VIEW VICTORIA FROM THIS 150' waterfront lot. $18,000.

8 Rental Units on this double industrial lot. $27,500. R. E. contract.

4-Plex — 100% occupancy. $39,500.

Carroll Realty, Inc.
208 N. Laurel, Port Angeles.
206-457-3363

SPELL IT OUT

When you have something to sell, the easiest way to find a buyer is to spell it out in print! You do that by placing a low-cost Classified Ad in the newspaper, telling our readers what you have to sell. We'll help you today! Give us a call

386-2121.

NOTICE TO CREDITORS
IN THE MATTER OF THE ESTATE OF EARL LEWIS LAUGHLIN
DECEASED
NOTICE IS HEREBY GIVEN that creditors and others having claims against the estate of the above deceased are hereby required to send them to the Executor, care of JONES, EMERY & CARFRA, Barristers and Solicitors, P. O. Box 816, Victoria, British Columbia, before the 24th day of March, 1975, after which date the Executor will distribute the said Estate among the parties entitled thereto, having regard only to the claims of which they then have notice.
NEIL COLIN LAUGHLIN
By His Solicitor
JONES, EMERY & CARFRA

NOTICE TO CREDITORS
IN THE MATTER OF THE ESTATE OF Francis McHugh a.k.a. Frank McHugh, formerly of 435 Durban Street, Victoria, British Columbia.
NOTICE IS HEREBY GIVEN that creditors and others having claims against the estate of Francis McHugh a.k.a. Frank McHugh deceased, are required to send full particulars of such claims to the undersigned executor for the estate, on or before the 7th day of March 1975 after which date the Executor will distribute the estate's assets having regard only to the claims of which they have notice.
Harold G McHugh
Executor
1804 Laval Avenue
Victoria, B.C

NOTICE TO CONTRACTORS
Sealed Tenders will be received by the undersigned for the construction of:
SAVORY ELEMENTARY SCHOOL: ADDITIONS AND RENOVATIONS
Drawings, specifications, forms of tender and detailed instructions to Bidders are available to General Contractors at the office of Donovan Marshall, Architect, No.10 Bastion Square, Victoria, B.C. on or after 9:30 a.m. Monday, February 24th, 1975. A returnable deposit of Fifty Dollars ($50.00) is required for each set of drawings and specifications. Tenders must be good for thirty (30) days. Tenders must be accompanied by a Bid Bond in the form prescribed, which binds the Tenderer and the Surety in the amount of Fifteen Thousand Dollars ($15,000.00), at the time of tendering. A Performance Bond, in the form prescribed, must be provided by the successful tenderer prior to the award of the Contract.
Certified cheques will not be accepted. The lowest or any tender not necessarily accepted.
Drawings and specifications may be viewed at the following location
Amalgamated Construction Association — Victoria, B.C
Amalgamated Construction Association — Vancouver, B.C
Tenders must be made out on the forms supplied by the Architect, and addressed to the undersigned, and delivered to the offices of the Board not later than 4:00 p.m., Friday, March 21st, 1975.
Miss M. Rudge, Secretary-treasurer,
Board of School Trustees,
School District No. 62 (Sooke),
2227 Sooke Road, Victoria, B.C

SCHOOL DISTRICT No. 65 (Cowichan)
NOTICE TO CONTRACTORS
Sealed tenders marked "Tender for Mill Bay Construction" and "Tender for Cowichan Station Construction" and bearing the name of the tendering firm are invited by the Board of School Trustees for the construction of additions to Mill Bay Elementary School at Mill Bay B.C and to Cowichan Station Elementary School at Cowichan Station, B.C.
Working drawings, specifications, instructions to bidders, and forms of tender for these separate projects may be obtained by GENERAL CONTRACTORS only, from the School Board Maintenance Office, 2670 James Street, Duncan, B.C. on payment of a deposit of Fifty Dollars ($50.00) for each set of working drawings, etc which will be returned on receipt of the sets of documents in good condition. Applications for refunds will only be received for thirty (30) days after the award of a contract.
Bid Depository procedures and rules for Sub-Trades will be used, to close at the Victoria Bid Depository 1075 Alston Street, Victoria, B.C. at 4:00 p.m., Thursday, March 20th, 1975. Plans are on view at the Construction Assn. of Victoria, the Nanaimo Builders' Exchange, and the Construction Assn. the Industrial Construction Centre and the Provincial Plan Viewing Room at Vancouver.
A certified cheque or Bid Bond, in the amount of Seventy Thousand Dollars ($70,000.00) must accompany all tenders. A Performance Bond to bind the tenderer in the amount of 50% of the contract price, must be provided within fourteen days of a contract being awarded. This bond shall be approved by, and acceptable to the Owner and made out to School District No. 65 (Cowichan) as owners.
If the tenderer defaults in executing the contract within six days following notification in writing of the award of the contract, then said Certified Cheque or Bid Bond will become the property of the Board of School Trustees, School District No. 65 (Cowichan)
Tenders must be in the hands of the undersigned by 2:00 p.m., Monday March 24th, 1975, at which time they will be opened in public. The lowest or any tender will not necessarily be accepted, and the Board of School Trustees reserve the right to reject any or all tenders without explanation. No tender will be accepted having any qualifying clauses whatsoever.
R. B. Johnston,
Acting Secretary-Treasurer
School District No. 65,
(Cowichan),
2670 James St.,
Duncan, B.C.

SCHOOL DISTRICT No. 65 (Cowichan)
NOTICE TO CONTRACTORS
Sealed tenders marked "Tender for Cowichan Sr. Sec. Construction" and bearing the name of the tendering firm are invited by the Board of School Trustees for the construction of additions and renovations to Cowichan Sr. Sec. School at Duncan, B.C.
Working drawings, specifications, instructions to bidders, and forms of tender may be obtained by GENERAL CONTRACTORS only, from the School Board Maintenance Office, 2670 James Street, Duncan, B.C. on payment of a deposit of Fifty Dollars ($50.00) for each set of working drawings, etc which will be returned on receipt of the sets of documents in good condition. Applications for refunds will only be received for thirty (30) days after the award of a contract.
Bid Depository procedures and rules for Sub-Trades will be used, to close at the Victoria Bid Depository 1075 Alston Street, Victoria, B.C. at 4:00 p.m., Thursday, March 20th, 1975. Plans are on view at the Construction Assn. of Victoria, the Nanaimo Builders' Exchange, and the Construction Assn. the Industrial Construction Centre and the Provincial Plan Viewing Room at Vancouver.
A certified cheque or Bid Bond, in the amount of 10% of the total tendered price, must accompany all tenders. A Performance Bond, to bind the tenderer in the amount of 50% of the contract price, must be provided within fourteen days of a contract being awarded. This bond shall be approved by, and acceptable to the Owner and made out to School District No. 65 (Cowichan) as owners.
If the tenderer defaults in executing the contract within six days following notification in writing of the award of the contract, then said Certified Cheque or Bid Bond will become the property of the Board of School Trustees, School District No. 65 (Cowichan)
Tenders must be in the hands of the undersigned by 2:00 p.m., Monday March 24th, 1975, at which time they will be opened in public. The lowest or any tender will not necessarily be accepted, and the Board of School Trustees reserve the right to reject any or all tenders without explanation. No tender will be accepted having any qualifying clauses whatsoever.
R. B. Johnston,
Acting Secretary-Treasurer
School District No. 65,
(Cowichan),
2670 James St.,
Duncan, B.C.

Jobless Youth Cut 3 Per Cent By Gov't Plan

The provincial government's summer employment program for students created 13,622 jobs in 1974 reducing unemployment in the 14-24 age group by about three per cent, Labor Minister Bill King said today.

In the year-end evaluation of Careers '74, tabled in the legislature today, the minister complimented the private sector for its major contribution to student employment.

"Some 76 per cent of all students employees felt they were challenged and had a sense of accomplishment," said King.

He said the government will continue its investment in the youth of B.C. this summer by committing "considerable additional funds."

He said the government plans to hire over 10,000 students this summer under Careers '75 and it also intends to monitor the provincial economy, to insure that industry is served first and the program acts as an employment supplement for the young people.

Five facets of this year's program include:

—Working in government, aimed at encouraging government departments to hire students as temporary replacements for vacationing staff;

—Students on farms and in industry, a program directed towards small businesses in the private sector which provide them with the supplement of up to 50 per cent of the student wage bill;

—Students working in municipalities, aimed at high school students and allowing 20 per cent of the students to be post secondary and work in supervisory roles;

—STEP '75 (Student Temporary Employment Program) allowing regional districts to hire students for a variety of purposes.

TURTLES CLAIMED HEALTH HAZARDS

OTTAWA (CP) Pet stores will no longer be able to import turtles because of potential health hazards, the agriculture department announced Thursday.

New regulations, adopted in consultation with the health department, require import licences for turtles, the department said in a news release. The regulations come into effect immediately.

Permits will only be issued for special cases involving research projects or zoos, the release said.

"Turtles can be a serious health hazard," Health Minister Marc Lalonde said. "They frequently carry bacteria which can be easily spread to humans, especially children, when the turtles are handled."

'UFO SIGHTINGS' VENUS, JUPITER

PITTSBURGH (UPI) — An astronomical phenomenon which may occur only once in a century has triggered scores of unidentified flying object sightings in Pennsylvania and West Virginia.

Astronomer John Stein of Allegheny Observatory said the alignment of the planets Venus and Jupiter, the two brightest in the solar system, reached its peak Monday and produced an image which "could easily spur UFO sightings."

"The planets were only two-tenths of a degree apart," Stein said.

He said that would be about a quarter of the moon's diameter as viewed with the naked eye.

Stan Gordon, director of the Pennsylvania Centre on UFO Research at Greensburg, Pa., said the sightings were "an astronomical phenomenon which happens once every 100 years" and lasts for about a week.

NOTICE TO CREDITORS
Estate of the following deceased:
William Aikman Harvey MCPHERSON, late of 1005 Pemberton Rd. Victoria, B.C.
Creditors and others having claims against the said estate(s) are hereby required to send them duly verified, to the PUBLIC TRUSTEE, 635 Burrard Street, Vancouver, B.C. V6C 2L7, before the 21st day of March, 1975 after which date the assets of the said estates (s) will be distributed, having regard only to claims that have been received.
CLINTON W FOOTE,
PUBLIC TRUSTEE

NOTICE TO CREDITORS AND OTHERS
ESTATE OF FLORENCE HILDA SANDERS, DECEASED LATE OF GLENGARRY PRIVATE HOSPITAL, 1780 FAIRFIELD ROAD, VICTORIA, BRITISH COLUMBIA.
NOTICE IS HEREBY GIVEN that Creditors and others having claims against the estate of the above-named deceased are hereby required to send them to the Executor, THE ROYAL TRUST COMPANY, 1205 Government Street, VICTORIA, B.C. before the 1st day of April A.D. 1975, after which date the Executor will distribute the said Estate amongst the parties entitled thereto, having regard only to the claims of which it then has notice.
THE ROYAL TRUST COMPANY
Executor
By Its Solicitors
HORNE, COUPAR & MacMINN

DEPARTMENT OF PUBLIC WORKS OF CANADA
TENDERS
SEALED TENDERS addressed to Head, Tenders & Contracts, Department of Public Works, Canada, 1444 Alberni Street, Vancouver, B.C. V6G 1A2, and endorsed.
"TENDER FOR GARBAGE REMOVAL — FEDERAL BUILDING, 1230 GOVERNMENT STREET, VICTORIA, B.C.
will be received until 11:00 A.M. (PST) March 7, 1975.
Specifications and forms of tender can be obtained through D. McLellan, Dept. Public Works, Room 816 Custom House, 816 Government Street, Victoria, B.C., and above DPW Office.
To be considered each tender must be made on the printed forms supplied by the Department and in accordance with the conditions set forth therein.
The lowest or any tender not necessarily accepted.
H. D. Ladoucier
Head, Tenders & Contracts

DEPARTMENT OF IND

HANGING TERMED JUDICIAL MURDER

OTTAWA (CP) — The Senate was told Thursday that nothing is more cold-blooded than the "judicial murder that takes place when a man is sentenced to die."

Senator Harper Prowse (L—Alberta) was opposing vehemently Senator Louis Robichaud's (L—New Brunswick) private bill that would limit the cabinet's power to commute death sentences. The bill would restrict commutation to cases where a judge or jury recommended clemency, or when a jury was divided on clemency.

Senator Prowse, a lawyer, rejected Senator Robichaud's contention that capital punishment is a deterrent to murder.

"If you think the monsters who killed these people down in Moncton would have been stopped by any kind of legislation . . . you are living in a dream world."

He was referring to the shooting deaths in December of two Moncton policemen.

Senator Prowse said he has no sympathy for murderers "but let us not confuse vengeance with justice."

Senator Sidney Buckwold (L—Saskatchewan) also opposed the bill, which he said could "quite possibly result in an innocent man going to the gallows."

However, "there is no doubt that the prevailing mood of the country is reflected in the bill we have before us."

"It is time that we asked the government to take a look at this whole situation," Senator Buckwold said.

In 1968, Parliament suspended capital punishment for all but murderers of on-duty policemen and prison guards. The last hanging was in 1962 and all death sentences — except one with a final decision still pending — have been commuted by the cabinet.

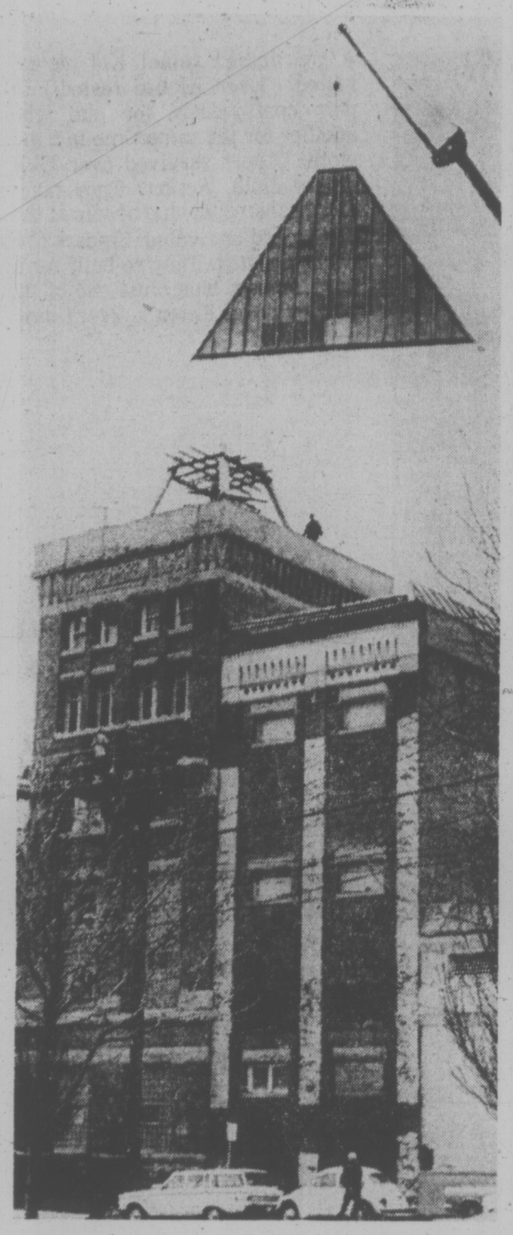

COPPER-CLAD new roof atop Labatt's brewery building on Government Street was hoisted into place in four sections this week as company nears end of remodelling to produce that turn-of-the-century look. Most of the sand-blasting of brick exterior has been done and only some painting of trim and planting of shrubbery remains. Work, at estimated cost of $200,000, will be finished about the end of March. (Bill Halkett photo)

Some Cheery Words From the Boss . . .

OTTAWA (CP) — If you were a disgruntled public relations employee of the Unemployment Insurance Commission, perhaps it would help if you were to receive, absolutely free, a record containing a message from the commission chairman. This suggestion is only one which is contained in a confidential report prepared for the commission by an Ottawa advertising agency to increase staff morale.

After initiating them, says the report, the commission should "embark on a sensible program of motivating and encouraging employees."

The report by York Advertising Limited of Ottawa was prepared for the commission last year to deal mainly with its public relations and communications problems.

It also said the majority of employees, confused as to the way society sees them and the work they do, are "defensive, negative, and poorly-motivated."

There is also the suggestion for incentive awards, such as a vacation trip to the Caribbean.

There could also be lapel buttons with slogans such as "Working to keep Canadians working."

No Turner Row McEachen Says

Times Ottawa Bureau

OTTAWA — External Affairs Minister Allan MacEachen Thursday claimed the $117 million CIDA was rushing around to spend before the axe fell at the end of the fiscal year was being used to feed the hungry of the world.

And he told the Commons a reported rift between Finance Minister John Turner and himself over a Canadian loan to Cuba was "imaginary."

The external affairs minister vowed a letter of protest a local newspaper said he sent to Turner regarding the loan was never sent "either by voice, word, pen or typewriter."

He accused Conservative External Affairs critic Claude Wagner of "being sucked into believing the newspapers."

MacEachen admitted, however, he has been conducting a "rather fundamental review" of Canadian International Development Agency programs and their relationships to all other aspects of government policy.

He said he hoped to present, at some future time, a comprehensive policy to Parliament and the Canadian people to explain, update and make more relevant CIDA's programs.

The alleged dispute was over a $10-million three-per-cent loan to Cuba announced last week.

It is known that CIDA first proposed the loan be interest-free but Turner said that because of Cuba's inproved financial position, it should pay some interest.

MacEachen told Wagner that not all letters that cross his desk are signed or sent.

But Wagner insisted in an interview that he has documents to show MacEachen protested to Turner in December.

The matter arose as the Commons debated a Conservative motion deploring government secrecy in the operation of CIDA.

Wagner said Canadians had been denied knowledge of the workings of CIDA, which with a budget of $933 million for the 1975-76 fiscal year, is the third largest spender in government.

He had three suggestions: Increase efforts, making greater use of Canadian experts; create a national council of co-operation involving church, university and other groups to advise the government on aid; study the possibility of creating an international development centre at universities.

Brewin said there is no reason why there should not be government and public scrutiny of CIDA and its operations.

He called for appointment of an assistant external affairs minister who would be in charge of development aid.

25% MINT OFFER

OTTAWA (CP) — The Royal Canadian Mint has offered its 550 striking workers a 25-per-cent wage increase in two stages, Mint Master Gordon Hunter said Thursday.

The workers, on strike since Jan. 9, would get 15 per cent immediately plus 10 per cent on Jan. 1, 1976, Hunter said in a statement.

He said the offer resulted from a three-day series of meetings with a mediator appointed by the federal labor department.

Public Service Alliance officials, representing the mint workers in Ottawa, Hull, Que., and Winnipeg, were unavailable for comment on the latest offer.

The union has said the workers, now earning an average of $4 an hour want a 44-per-cent increase over two years.

TREE SPRAYING TIME IS HERE!

It's time to dormant spray your fruit and shade trees, roses etc. We have a complete selection of spray materials and pruning equipment.

DORMANT SPRAY KIT
16-oz. Volck Oil, 16-oz. Orthorix (a superior lime-sulphur).
SPECIAL BOTH FOR 2.95

FISH FERTILIZER
64-oz. SALE 1.59

POTTING SOIL
5 lb. to 30 lb. Sizes — Sterilized, ideal for seed growing, house plants etc.

FRUIT TREES
Plant them now! Apples, pears, cherries, peaches, plums. All our trees have been dormant sprayed. 2-Year-old trees
4.95 to 5.95

SEEDS
Complete selection of seeds now in stock.

POTTED BULBS
Hyacinths, Crocus, Muscari, Tulips, Narcissi From ..... 69¢ to 3.50
Use indoors or outdoors —All will bloom soon

WINTER FLOWERING HEATHERS
Brighten up your garden now. ..... 95¢ to 2.50

JUST ARRIVED— SUMMER FLOWERING BULBS
Over 50 varieties — the best selection in town. See our fabulous display.

RHUBARB Canada Red. Each ..... 95¢

LILY OF THE VALLEY Beautifully fragrant SALE PRICE, 15 Pips ..... 95¢

CLOSED WEDNESDAYS

Open 9 to 5:30 Daily, 10 to 5 Sundays

CHARGEX

"Shop where Your Nurseryman is Your Best Friend"

Cedar Hill NURSERY and GARDEN CENTER

1551 Cedar Hill Cross Rd. ½ Block W. of Shelbourne

PENSION CHEQUES AT UIC OFFICES

OTTAWA (CP) — The government seems determined not to let the strikes by its general laborers and tradesmen GLTs delay deliveries of old age pension and family allowance cheques.

Postmaster-General Bryce Mackasey, replying in the Commons Thursday to Flora MacDonald (PC—Kingston and The Islands), said that if the selective strikes spread and hold up mail processing, pension cheques would be available at Unemployment Insurance Commission offices.

And, for disabled pensioners, the government was studying the possibility that service clubs might volunteer to deliver cheques.

Automatic mail-sorting equipment was not working and the cheques were sorted by hand. Pension cheques normally are timed for delivery three banking days before the end of each month. This month, they will be delivered no lated than next Tuesday, the 25th.

Trudeau Refuses to Act On Quebec Language Bill

Times News Services

MONTREAL — Prime Minister Trudeau, speaking in the heartland of opposition to Quebec's language laws, said Thursday he has no intention of using federal power to disallow them.

"I have never believed in remedies such as disallowance," Trudeau told 1,200 students, teachers and parents in the town of Mount Royal, a predominantely English and high middle - to upper - class community.

"It's not up to another level of government to rewrite the laws of the provincial governments. It's up to that provincial government to be talked to by the electors at the provincial level."

As a democrat and a federalist, he said, he believed that if people did not like laws passed by governments, they should either work to change the laws or change the government.

Trudeau said that where the Quebec law making French the official language of the province applied to provincial jurisdictions, such as education, it was probably constitutional.

But it was not constitutional in federal fields, he said, and his opposition to them was based on political rather legal grounds.

"I believe the freedom of choice is pretty basic to our society. I believe that the objective of making Quebec a stronger French-speaking state, one which I support is one which I think could have been achieved with Bill 22."

Trudeau also used Bill 22 as one example of changing values in Canada to support his theme that citizens, not governments, will decide the future direction of the country.

He said 10 or 15 years ago Quebec would have welcomed the Official Languages Bill passed by Parliament making both French and English the languages of Canada.

Now Quebec was saying it wanted one official language, not two.

The prime minister, still feeling the effects of a heavy cold which kept him out of the Commons for the last few days, also cited the changing attitudes of native peoples to demonstrate how government programs can be changed.

Opponents of Bill 22, meanwhile, appear to have won a skirmish with the Quebec education department this week but the significance of the "victory" is questionable.

The department told a large Montreal-area school board to delay plans to conduct a trial run of tests designed to evaluate pupils' linguistic ability, mostly for admission to English-language schools.

The announcement followed two weeks of complaints from the predominantly Frech-language Corporation des Enseignants du Quebec, the teachers' union and school boards.

Both the CEQ and some school boards, including the large, mostly English-language Protestant School Board of Greater Montreal, had announced they would refuse to co-operate in the evaluation of the tests.

Apparently faced with no simple solution—neither from political or legal points of view — the education department told the co-operating Montreal Catholic School Commission to delay the evaluation run which had been scheduled for next week.

CBC Chops Tot Show Advertising

OTTAWA (CP) — Starting Oct. 1, the CBC will eliminate advertising in television programs directed at children 12 years of age and younger, a spokesman said Thursday.

A provision of $2.5 million has been made in the government's 1975-76 spending estimates to allow the CBC to do so.

The money will be used to cover the reduced revenue from the loss of advertising and to buy additional material to fill out programs.

The CBC budget for the fiscal year starting April 1 is $353 million, $54 million more than in the current year. Of this total, $32 million is to cover inflationary cost rises for existing programming and $11 million is for improvement, including the removal of ads from children's programs.

The remainder of the $11 million is to go for stimulating regionally-produced programs and to help the CBC hit its five-year target of 75 per cent Canadian content. About 70 per cent of its programming is Canadian-originated now, the CBC says.

Pipeline Treaty Drafts To Be Swapped Next Week

By FRANK RUTTER
Times Washington Bureau

WASHINGTON — Canadian and United States government officials plan to exchange drafts of a pipeline treaty at a negotiating meeting here next week.

Such a treaty would have major significance in Canada-U.S. relations in the years ahead, fraught with uncertainty and potential clashes on energy supplies.

A treaty also would boost the chance of success for a joint natural gas pipeline through Alaska and Canada.

Basic agreement on the broad principle of a treaty has already been reached, but no details have been discussed. Both sides are now working on presentations for the forthcoming meeting.

"There will be an exchange of views which won't be terribly unharmonious," one U.S. official predicted.

Two main issues for discussion are security and non-discrimination in an agreement covering pipelines carrying oil and gas to either country or both. All pipelines, existing and future, would be covered.

Fears about the safety of routing energy supplies through Canada have been expressed a number of times in Congress here.

Supporters of an all-Alaska oil pipeline, including President Gerald Ford, cited such fears two years ago when Congress rejected a piepline route through Canada.

"Obviously we cannot help but be at the mercy of another government," said Ford, then minority leader in the House of Representatives. "That government can turn it on or turn it off."

Ford then got embroiled in a controversy about interpretation of his use of the word "unfriendly," later claiming that he meant a future "radical" government in Canada could be unfriendly to the U.S.

Fears were voiced again last year by some members of Congress when Canada imposed an oil export tax, then announced a gradual phasing out of oil exports.

They came to the surface again when natural gas exports from B.C. were reduced and more recently when the state department admitted that any curtailment of long-term Canadian gas export contracts would be a matter of "serious concern" to the U.S.

Parents Threaten

KAMLOOPS (CP) — Angry parents in the two interior British Columbia communities of Blue River and Avola are threatening to pull their children out of Clearwater school. Larry Hart of Blue River said students from Blue River and Avola must travel on buses for more than three hours each day on the 145-mile round trip to Clearwater.

AN UNWANTED 'BABY?'

Times Ottawa Bureau

OTTAWA — Transport Minister Jean Marchand declared Thursday that he isn't the father of any of Justice Minister Otto Lang's babies.

Les Benjamin (NDP — Regina-Lake Centre) was asking Marchand if the minister has turned over to Lang, the minister responsible for the Canadian Wheat Board, responsibility for rapeseed freight rates as well.

The New Democrat noted that several rapeseed processing plants in Western Canada, supported by three provincial governments, have appealed to cabinet against high freight rates on rapeseed meal and rapeseed oil, and that Lang has stated a decision isn't like y to be made by cabinet on the question before the end of the year.

He reminded Marchand that he has been quoted as saying "it is Otto Lang's baby."

"As far as Otto Lang's babies are concerned," Marchand said, "I really do not know their number, but I can assure honorable members that I am not the father of any of them."

One In 10 Families Today Has Only One Parent

Writer Susan Carson examines the problems of one-parent families. Saturday's Weekend Magazine has the story.

In Saturday's
VICTORIA TIMES

EATON'S

The Hammond Spinet organ at Eaton's It's an investment in family fun

Whatever your musical talents or ability you can share countless hours of musical fun with your family and friends. Even simple one-finger rhythm section adds non-stop rhythm to your playing. 9 exciting sound patterns include bossa nova, slow rock and waltz. With two 44-note manuals, 13 bass pedals and expression pedal. 10 preset voices, plus vibrato and reverb. With an elegant walnut finish. Come see and try it at Eaton's. Matched bench included, 995.00
Model VS-300.

Organs, Dept. 360, Main Floor, Home Furnishings Building.

Gene Kiniski tackled Eaton's Klondike Denims. They won! Value wins too, at this price. Every day at Eaton's for you.

jeans, size 5, 6, 6x **7.98**

A guaranteed value! Kid tested. Washer and dryer tested. (Even Kiniski tested.) In fact, we washed a pair continuously for one whole week. Tumbled another for the same time in a dryer lined with emery cloth. Others survived over 1,400 hand rubs with an emery cloth. Action? They take it. Lots of it. With sturdy seams, double needle at the seat. Stress points—bar tacked or riveted. Zippers of heavy duty brass. No doubt about it. They're built for kids. Built to last. In navy or new blue. Just one of the guaranteed values you'll find at Eaton's, every day.

Jeans: sizes 2, 3, 4, **7.49**; 5, 6, 6x, **7.98**
Jackets: sizes 2, 3, 4, **8.49**; 5, 6, 6x **8.98**

Children's Wear, Dept. 210, Third Floor

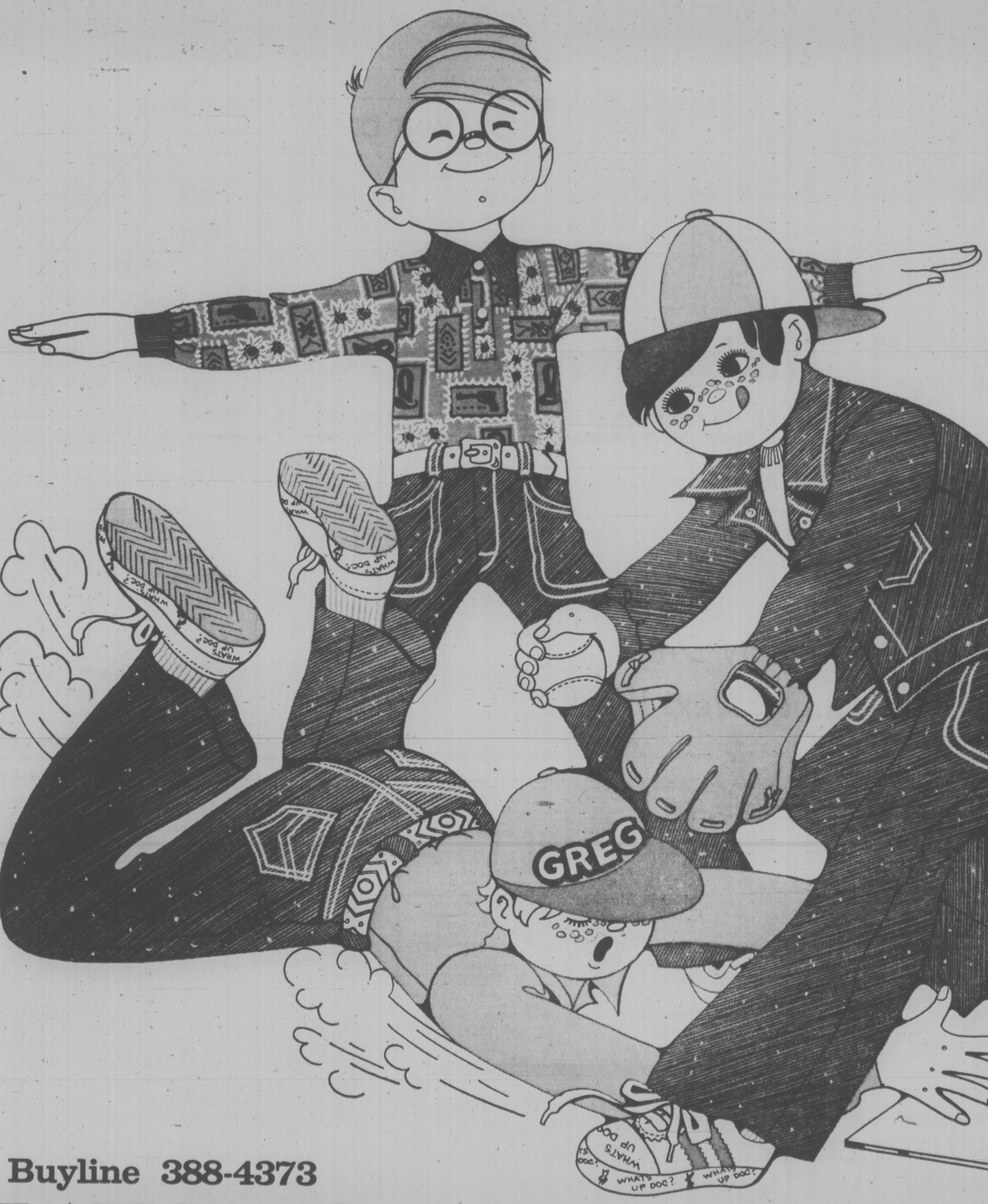

Buyline 388-4373

EATON'S

Store Hours: 9:30 a.m. to 5:30 p.m. daily.
Shop Thursday and Friday 9:30 a.m. to 9:00 p.m.

WEATHER
Tonight: Cloudy
Saturday: Rain

Victoria Times

tv week inside today

91st YEAR, No. 213 ★★★ VICTORIA, B.C., FRIDAY, FEBRUARY 21, 1975 15 CENTS DAILY, 30 CENTS SATURDAY

NIXON AIDES: 2½-YEAR TERMS

Times News Services

WASHINGTON — Three men closest to Richard Nixon when he was president of the United States were sentenced today to serve at least 2½ years in prison for covering up the Watergate scandal.

U.S. District Judge John Sirica pronounced sentences of 2½ to eight years on John Mitchell, H. R. Haldeman and John Ehrlichman, ignoring a plea by Ehrlichman's lawyer that he be allowed to work with New Mexico Indians instead of going to prison.

A fourth defendant, Robert Mardian, was sentenced to 10 months to three years.

All four have said they will appeal, a process which might take two years, and they were allowed to remain free without bail.

The sentences, stiffer than those received by any other Watergate defendants since the original burglars, were described by one of the attorneys as "far more than Richard Nixon will ever suffer."

None of the four — Mitchell, who had been Nixon's attorney-general and campaign manager; Haldeman and Ehrlichman, who were chief White House aides, and Mardian, who was Mitchell's chief deputy — showed any emotion as the sentences were pronounced.

Mitchell's dry humor nonetheless surfaced as he left the courthouse.

"It could have been a hell of a lot worse," he said.

"They could have sentenced me to spend the rest of my life with Martha Mitchell."

'Secret' Hydro Memo Tabled by Williams

By LINDA HUGHES
Times Staff

A committee of B.C. Hydro executives was struck in 1967 to recommend ways of attributing additional costs of Columbia River dam projects to other projects or other government expenditures, it was revealed in the B.C. Legislature today.

But there was no evidence that recommendations were ever forwarded to the former Social Credit government or that any reallocation of costs was carried out by either Hydro or the government.

Resources Minister Bob Williams tabled confidential memoranda outlining the minutes of the committee meetings which, he said, were conducted in secret.

The committee, which Williams said was charged with camouflaging additional cost over-runs incurred by the project, was appointed by former Hydro co-chairman Hugh Keenleyside Sept. 26, 1967.

Keenleyside said in an interview today the committee was "routine" and was not a secret operation.

Williams said he had no information further than that contained in the memos but investigations are continuing to determine if any costs were allocated to other areas.

The memos, which cover a period extending to May 5, 1968, said the assignment of the Hydro committee was to find:

—"Mica, Arrow and Duncan (dam) costs that could be attributed in whole or in part to other projects."

—"Arrow, Mica and Duncan (dam) costs that could be isolated and recommended to the government as area or regional development expenditures by the government itself."

A lengthy list was drafted by the committee of various over-run costs which could be isolated as area or regional development expenditures.

Those costs which covered items such as new roads, docks, relocation of sewage outfalls, relocation of telephone lines, bank protection, debris control, and other additional expenditures were originally estimated to involve a $49.8 million over-run.

With inflation, that figure was increased to $50.2 million

See COLUMBIA Page 2

PSAC Talks Fail

Times News Services

OTTAWA (UPI) — Mediation talks in the five-day-old strike by federal blue-collar workers that has disrupted airports and postal service throughout Canada broke off today. "I do not see a resolution in the near future," said special mediator Tom O'Connor, who had been meeting with both sides since Wednesday.

GLT members working in airport snow removal crews manned picket lines throughout the week, disrupting air traffic at major airports in Montreal and Toronto and smaller landing strips throughout the east.

Postal employees also were participating in the strike, halting mail service in Toronto and forcing the layoff of 7,000 workers there as well as tieing-up deliveries today in Calgary and Regina.

PSAC workers at the Minister of Transport marine services base on Harbour Road in Victorja and workers at the Rocky Point ammunition magazine in Metchosin set up picket lines early this morning.

The four PSAC members at the Ogden Point grain elevator remained off the job for the second day today, halting all grain loading and unloading operations.

Operations at the marine services base continued today as employees designated as "essential to safety and security" crossed the picket line to go to work.

The designated employees had refused to cross the same picket line Monday and Tuesday, but they are required by law to report for work.

Armed Robbers Net $3,000 From Hotel

Two men wearing stockings ove their heads and one carrying a sawed-off rifle held up the desk clerk at the Tally-Ho, 3020 Douglas, early this morning and made off with between $3,000 and $4,000 cash kept in a safe.

As the men were scooping up the cash and silver representing the night receipts for the hotel, the gunman turned and struck the clerk, James Sinclair, on the side of the head, felling him.

Sinclair, 58, of 190 Gorge, was taken to Victoria General Hospital where he was treated for a cut above his right ear and released.

Bill Leach, owner-manager of the Tally-Ho, said the men entered the lobby, empty except for Sinclair who was behind the desk, at 2:15 a.m.

One of the men leapt over the counter and the other, who was carrying the gun, came through a swing gate, announcing: "this is a stick-up."

Sinclair went to open the cash drawer but the men said: "no, we don't want that" and forced him to open the back door leading to the safe.

"They seemed to know the routine and their way around," Leach said.

Leach, who was asleep in a bedroom less than 30 feet away, said Sinclair was not knocked unconscious by the blow to his head and got up as soon as the men left, pulled the alarm, and phoned police.

Leach said both men were of average height and weight, wearing blue jeans and appeared to be in their mid-twenties.

Police noted there have been six armed robberies in Greater Victoria in the past 10 days but that this was the first time violence had been used.

Sinclair is resting at home today and will likely be off work for a time. His condition was reported as good. His wife said he was as groggy but otherwise in good condition.

STRACHAN SILENT ON FERRY DEAL

Transport Minister Robert Strachan said Thursday he is "not in a position to make a statement publicly at this time" on provincial government negotiations for a package deal purchase of the Princess Marguerite and Marathon Realty's 10-acre property on the Inner Harbor.

Strachan, asked about the matter during question period in the legislature Thursday, promised to keep the house "fully informed."

A spokesman for Marathon Realty Thursday confirmed the package deal is being discussed and said he will meet with government representatives next week.

The firm's general manager Doug Aitken said he is optimistic an agreement can be reached quickly.

CUPE Affects City Schools

Greater Victoria school district staff began walking off their jobs at Cecelia Street maintenance and supply centres when pickets from striking and locked out municipal employees, locals showed up this morning.

About 90 men and women are employed at the two buildings where carpentry work, painting and other maintenance functions for districts schools are based, along with inventory and supply operations.

City of Victoria Local 50 Canadian Union of Public Employees president Jim Walker said roving pickets from his local and others from Saanich Local 374 went to the site because a non-union waste disposal company had placed refuse containers there.

The CUPE unions claim they have the legal right to picket operations where there are attempts to do work normally carried out by their members.

Meanwhile, Municipal employers Thursday asked for time to analyze a wage proposal put by CUPE before resuming mediation talks next week.

A week-long pause was requested by the city of Victoria and other jurisdictions whose representatives met at the Empress Hotel with mediator Clark Gilmour and the CUPE area bargaining committee.

Wage proposal details were made by CUPE during the three-hour talks — mostly between the 18-member union bargaining council and four senior administrators under regional negotiator E. E. Pearlman, with Gilmour present.

City manager Jim Bramley said it was the first written, detailed proposal on behalf of outside workers, whose strike action in Victoria triggered the area-wide lockout.

Time is needed to cost out the proposal, he said, with only two senior personnel to make the calculations as far as the city of Victoria is concerned. This is work which would normally be done by payroll staff who are locked out of city hall.

But with the analysis done, "we hope to get down to constructive bargaining next Thursday," Bramley said.

Postal Looting Charged

TORONTO (CP) A former post office employee says at leat 1,000 parcels a day are being looted by workers at the city's Front Street postal station.

"Big items to steal are guns, credit cards, liquor which is usually drunk on the spot or bootlegged, money, radios, stereos, cameras — really anything that is sent through the mail," the former parcel handler who wished to remain unidentified said in an interview.

He said drugs also are stolen. "Workers look for a Jamaica or Colombia postmark."

He said workers redirect parcels to their own homes, break them open by appearing accidently to drop them and open them when security guards aren't around.

"Some guys simply throw parcels out the windows to waiting cars below."

CORPORATION PROFITS OFF

Corporation profits took a beating during the last quarter of 1974, showing an average drop of 1.4 per cent from the same period a year earlier. During the first nine months, profits were 35 per cent above the figures for the first nine months of 1973. Full statistics on Page 7.

Heating Fuels Price Hike Seen

OTTAWA (CP) — The prices of home heating oils and related fuels can be expected to increase soon because of an announcement today by Energy Minister Donald Macdonald.

The minister, in a news release, has given the oil companies permission to "reflect in their product selling prices" increases in labor, equipment and other costs since September, 1973, when voluntary price restraints went into effect.

Pressed for details, Macdonald would say only that gasoline likely will be the only product not affected, although he would not guarantee it. Neither would he say what size of price increase might be expected.

He said intednse market competition should keep gasoline prices down.

The news release said the companies will be allowed to raise prices on products for which cost increases have not already been offset by increased revenues or improved production techniques.

Macdonald said there are indications the international price of oil has been fixed "for some time now" and that oil company profits have been levelling off.

The release said the department will continue to monitor oil prices across the country and "companies have to be prepared to explain any unusual changes."

If the companies abused the new pricing structure, the government would return to administered pricing.

—John McKay photo

WHEN WINDS BLOW there are more comfortable places for a little dog than Clover Point so Maltese named Suzi waits patiently while owner Geoff Faulkner opens jacket so Suzi can ride home in comfort inside.

Air Canada 'Scandal'

VANCOUVER (CP) — Ron Huntington, Tory MP for Capilano, Thursday blasted Air Canada as rife with "unbelievable featherbedding" at the top. He called it a national scandal.

The airline had a $9 million loss in 1974 and stands to lose about $20 million in 1975, he told a service club.

"That thing is so puffed up at the supervisory level and above that you can't believe it."

Air Canada has not had an audit since 1972 when its auditors of 22 years, Touche, Ross and Co., were fired he said.

NEWS BRIEFS

Dollar Plunges

BRUSSELS (UPI) — The dollar plunged to an all-time opening low today against the Swiss franc, hit a 15-month low in Paris and fell below 290 yen in Tokyo for the first time in seven months. (See also page 11.) Gold opened higher but fell back at the morning price fixing in London.

Vauxhall Losses

LONDON (Reuter) — Vauxhall, the British subsidiary of General Motors, reported Thursday a 1974 net loss almost five times as big as in 1973.

Suez Rescue

TEL AVIV (UPI) — Israeli sailors in the Gulf of Suez worked today to refloat a swamped Saudi Arabian ship that ran aground in Israeli controlled waters, the military command said.

Cyprus Deadline?

UNITED NATIONS (UPI)— The Greek Cypriot government has called on the security council to set a deadline for the pullout of Turkish invasion troops from the island. The government of Archbishop Makarios also asked the council to block the creation of an autonomous Turkish Cypriot state on territory seized by the Turkish army last summer.

Italy Cuts Heat

ROME (UPI) — In its first major policy decisions, the three-month-old Italian government has decided to reduce home heating, double the price of postage stamps and expand business credit.

INDEX

	Page
Births, Deaths	24
Classified	24-33
Comics	19
Entertainment	20, 21
Family	16, 17
Finance	6-8
Gardening	25
Sports	12, 13
TV, Radio	25

WORDPLAY

Send your own WORDPLAY, care of this newspaper.

Egypt, U.K. Agree On $240M Jet Plan

Manchester Guardian

LONDON — Britain and Egypt have reached agreement in principle on a plan for manufacturing the Hawker-Siddeley Hawk jet fighter under licence in a deal worth $240 million or more.

The go-between, who saw President Anwar Sadat in Cairo a few days ago for negotiations, was British Financier Sir Kenneth Keith, the chairman of Rolls-Royce. He is also chairman of the merchant banking group Hill Samuel and has now gone on for talks in Kuwait and Saudi Arabia, the two Arab states that are to provide the funds for the operation in Egypt.

The Hawk is a simplified military jet than can be adapted to various roles, including close ground support.

The Anglo-Egyptian deal means that Sadat will no longer be dependent solely on the Soviet Union as the supplier of military jets to the Egyptian air force.

Just as important, in the view of the British government, is the fact that Egypt will be making a start at establishing a home industry for making her own military aircraft. The question of export licences for the sale of British-built aircraft, something always open to political pressures of the day, will not arise.

The plan is expected to result in something like 300 British aero-engineers and technicians, together with families, going to Egypt for a period of three years or more, to set up the factory complex at a location south of Cairo. The aim will be to put as much distance as possible between the factory and the Israeli air force.

On the financial side, there seems little reason to doubt that the funds are already at hand. This is a direct outcome of the summit conference of the Arab nations at Rabat last October.

Gov't Out $1M: Anderson

Liberal Leader David Anderson charged Thursday that previous owners of the Casa Loma motel in Burnaby made a $1 million "windfall profit" when the provincial government purchased the complex.

Anderson asked Housing Minister Lorne Nicolson during question period in the legislature whether he was willing to launch an inquiry.

Nicolson announced last week the provincial government had purchased the 125-unit building in Burnaby for $3,177,500 for senior citizen's housing.

Anderson said that price was $1 million more than the price advertised a month before.

Outside the house he said the windfall was not passed on to the subcontractors who settled for 40 cents on the $1, "indicating there were complications in the purchase deal."

There was bankruptcy action in connection with the complex and the government purchased it when it was 80 per cent complete, Nicolson said.

The rest of the construction was tendered under the proposal call and Nicolson said the government had to decide "whether to act then, or let the building just sit there."

"There never would have been a question if it had been purchased in the private sector," said the minister.

"I had to weigh the need for the units against the political flack I'd get for getting involved after bankruptcy."

Nicolson said the government said "we wouldn't entertain any agreement unless all the liens were disposed of."

TORONTO MARKET TRADING

In addition to Canadian Press stock reports, bond and mutual fund prices, market quotations also are supplied by the following firms or agencies: Investment Dealers' Association of Canada, Richardson Securities, Royal Bank of Canada, Pemberton Securities, A. E. Ames & Co., Annett Mackay Ltd., Bongard Leslie & Co. Ltd., and Vancouver Stock Exchange.

TORONTO 1:40 P.M. STOCKS
Distributed by CP
Toronto Stock Exchange—Feb. 21

Quotations in cents unless marked $. z—Odd lot, xd—Ex-dividend, xr—Ex-rights, xw—Ex-warrants. Net change is from previous board-lot closing sale.

Stock	Sales	High	Low	1:40	Net Ch'ge
A and B					
Abby Glen	5450	330	325	330	+ 5
Aby Gln w	2200	115	110	115	+ 5
Abitibi	10950	$10¼	10⅛	10¼	+ ⅛
Acklands	250	$13¼	13¼	13¼	— ¼
Acres Ltd	350	$6⅞	6¾	6⅞	
Acres wt	3000	2	2	2	
Adanac M	z100	20	20	20	
A.G.F.M	200	170	170	170	+10
Agnico E	4100	$7	6¾	6¾	— ⅜
Agra Ind	1100	$6⅝	6⅝	6⅝	— ⅛
Akaitcho	5800	225	220	225	+ 5
Albany	11000	33	32	32½	— ½
Alt East G	3100	$6	5⅞	6	+ ⅛
Alta Gas A	2060	$13¼	13⅛	13¼	
Alta G E p	100	$23½	23½	23½	
Alcan	25277	$21⅜	20⅞	21⅜	+ ⅜
Alcan pr	225	$23¾	23¾	23¾	
Algo Cent	1800	$12¼	12	12¼	+ ¼
Algoma St	3935	$29¼	28½	29¼	+ ¾
All-Can B	100	205	205	205	+ 5
Allarco Dv	900	$10⅜	10	10⅜	+ ⅛
Alminex	500	$5½	5½	5½	+ ¼
Am Bonza	1000	225	225	225	—10
Am Larder	2000	42½	42½	42½	
Andres W	300	$9	9	9	
Ang CT 265	140	$27½	27½	27½	+ ⅜
Ang CT 290	125	$31	31	31	
Ang CT 315	100	$32½	32½	32½	— ½
Ang U Dev	1200	120	115	115	— 1
Aquitaine	1860	$18⅜	18⅜	18½	
Argus C pr	100	$12⅞	12⅞	12⅞	+ ⅛
Asama	21750	$11⅜	11⅜	11⅜	+ ¼
Ashland C	400	$7	7	7	— ½
Atco A	3350	$17½	17⅛	17½	+ ⅜
Auric Res	3198	31	30	31	+ 1
Auric r	1000	1½	1½	1½	
Banister C	100	$6⅛	6⅛	6⅛	
Bankeno	4200	210	195	210	+20
Bk Mtl	13643	$15⅛	14⅞	15	
Bk NS	17007	$43¼	42	43	+ ⅞
Bary Expl	2000	65	65	65	+ 2
Baton B	2800	$6¾	6⅝	6¾	+ ⅛
Becker B p	200	$5⅞	5⅞	5⅞	— ⅛
Bell Canad	8948	$47	46⅜	46¾	+ ⅛
Bell A pr	277	$47	47	47	+ ½
Bell B pr	250	$46½	46½	46½	
Bell D pr	1290	$53⅛	52⅜	52⅜	— ⅛
Beth Corp A	1110	$9⅜	9½	9½	+ ¼
Bikwod A	200	395	390	395	— 5
Block Bros	600	320	320	320	
Bombrder	850	300	290	290	
Border C	200	225	225	225	
Bovis Cor	1000	120	115	120	
Bow Valy	3900	$13	12¾	12⅞	— ⅛
BP Can	2765	$11	10¾	11	+ ¼
Bramalea	600	$5¾	5½	5½	— ¼
Brameda	2895	75	73	75	+ 1
Brascan A	8740	$12¾	12⅜	12¾	+ ⅛
Brenda M	7100	330	325	330	+ 5
Brdg Tank	z90	425	425	425	
Brinco	z25	$6¾	6¾	6¾	
BC Sugar A	325	$23	22¾	23	
BC Suga p	z40	$12	12	12	
B Phone	1455	$55¼	55	55	
BCPh 5¾ p	z10	$62	62	62	
BCP 7.04 p	100	$20	20	20	+ ½
Brunswk	600	380	375	375	
Budd Auto	700	55	490	495	— 5
Budd A w	400	210	205	205	
Bulora Cor	1600	155	150	151	— 8
Burns Fds	100	$11	11	11	
C					
Cad Frvw	1990	$12⅞	12½	12⅝	+ ⅛
Cal Pow	3102	$25	24¾	25	+ ¼
Cal P 4 p	z10	$40⅛	40⅛	40⅛	
Calvert	10000	14	14	14	+ 1
C Mine	11375	24	23	23	— 1
Camflo	5964	$14¾	14⅛	14⅛	— ½
Cam Chib	1200	400	400	400	+20
Camp RL	100	$35	35	35	—1¼
Campau A	3900	$5⅛	5	5	
Can Cem L	100	$10	10	10	
C Nor West	700	340	330	335	
Can Perm	800	$19¾	19½	19½	
CS Pete	8400	226	222	226	+ 4
C Tung	1800	325	320	320	— 5
C Cabley	500	$12¾	12¾	12¾	— ¼
C Cable w	1300	145	145	145	
Cdn Cel	1200	$6⅜	6⅜	6⅜	+ ¼
CE Gas	13150	320	300	305	—20
C Homestd	600	355	350	350	—10
C Hydr	5000	$5⅞	5¾	5⅞	+ ⅛
C Im B	33826	$28¼	27½	28	+ ½
C Ind Gas	2965	$7⅜	7½	7½	
CIL	1150	$18	17⅞	18	+ ⅜
C Int Pow	900	$13⅞	13⅞	13⅞	— ⅛
C Manoir	400	375	375	375	— 5
C Mal	12500	34	32	32	+ 2
C Marconi	2100	345	340	340	— 5
C Merrill	900	255	240	240	—10
C Ocidil	10833	$9½	8¾	9⅛	+ ⅜
CP Inve	7565	$15⅛	15	15⅛	
CP Inve pr	850	$30¼	30⅛	30⅛	+ ⅜
CP Ltd	35235	$17⅛	16⅞	17	+ ⅛
CPL A p	100	$9¾	9¾	9¾	+ ⅛
Cdn Salt	100	$13	13	13	— ⅜
Cdn Sup O	200	$32⅜	32⅛	32⅜	— ⅛
Cdn Tire	z65	$41¾	40¼	41¾	
Cdn Tire A	2030	$43¼	42⅞	43¼	
C Utilties	1750	$9¾	9⅝	9⅞	+ ⅛
C Util w	3400	225	221	221	
CWN 5½ p	700	$11⅛	11½	11½	
Canbra	200	310	310	310	— 5
Candel Oil	165	$7⅛	7⅛	7⅛	— ⅜
Cara	100	405	405	405	
Carl OK	1545	225	221	221	— 3
Cassiar	1010	460	440	450	
CC Yachts	500	290	285	290	+ 5
Celanese	2290	385	375	385	
CFCN	200	$6½	6½	6½	— ⅛
Chestrville	1000	16	16	16	
Chib Kay	8000	16	15	15½	— ½
Chieftan D	1900	$6½	6⅜	6⅜	
Chimo	6000	119	105	117	+17
Chrysler	6750	$9⅜	9¼	9⅛	+ ¼
CHUM B	200	$8¼	8¼	8¼	+ ¼
Coch W	14400	145	140	140	— 5
Coldfield	547	370	355	355	— 5
Cominco	2025	$28¼	28	28¼	+ ¼
Com Cap	3700	215	210	210	— 5
C Holiday I	100	395	395	395	+20
Conduit A	300	350	350	350	+15
Coniagas	1500	160	150	150	—10
Con Bath	540	$24½	24⅜	24⅜	+ ⅛
Con Bath w	5400	2	2	2	
Con Bldg	2900	275	272	275	
Con Hardy	6300	125	120	125	+ 5
C Durham	3000	56	56	56	— 1
Cons Prof	500	49	49	49	+ 1
C Rambler	200	155	155	155	— 4
C Rexspar	2500	23	23	23	+ 1
Con Distrb	3300	$8	7⅞	8	+ ⅛
Cons Gas	1185	$16⅛	16⅛	16⅛	
Con Gas D	100	$24	24	24	
Con Glass	200	$14¾	14¾	14¾	+ ¼
Cop Fields	400	100	100	100	— 5
Coseka R	6900	315	305	305	— 5
Craigmt	750	375	360	365	+10
Crain R L	300	$12⅜	12⅜	12⅜	+ ¼
Crestbrk	300	370	370	370	— 5
Crwn Life	z15	$52	52	52	
Crush Intl	600	$7⅞	7⅞	7⅞	— ⅛
Cuvier M	8500	90	86	90	
D to G					
Daon Dev	1100	59		8¾	8¾	
Decca R	300	284	284	284	+ 6
Deltan Ltd	1000	$5½	5½	5½	
Denison	1015	$46⅛	46¼	46⅛	
Dicknsn	6600	$10⅛	9¾	9⅞	
Doman I	1100	$6½	6¼	6⅜	— ⅛
Dome	430	$54¾	54	54	— 1
D Pete	10725	$27	26½	27	+ ⅜
D Bridge	z60	$20⅛	19⅜	20⅛	— 5
D Explor	8000	20½	20½	20½	— ½
Dofasco	1808	$26	26	26	+ ½
Dofasco p	405	$57¾	57¾	57¾	+ ¾
D-Strs	17385	$17⅞	17¾	17⅞	+ ⅛
D Textile	7345	$7⅛	7	7⅛	+ ⅛
Domtar	2925	$20¼	20	20⅛	+ ⅛
Domtar pr	100	$17½	17½	17½	— ½
DRG Ltd A	600	$7	7	7	— ⅛
Du Pont	550	$19¾	19¾	19¾	+ ½
Dylex A	700	$6¾	6¾	6¾	— ¼
Dynasty	3675	$8⅜	8⅜	8½	— ⅛
Estn Can $	200	$13	13	13	
Estn Prov	300	310	310	310	—15
East Mal	2661	450	430	430	—15
Ego Mines	3300	72	71	71	
E-L Fin	1400	370	370	370	+10
Emco	700	$6⅞	6¾	6¾	— ⅛
Emco w	1100	175	175	175	
Exquite pr	100	$6	6	6	+ ½
Fairview	400	$12½	12½	12½	
Falcon C	425	$6⅜	6¼	6¼	
Falcon	14475	$29½	28⅞	29½	+ ⅜
Fields S	100	$12⅜	12⅜	12⅜	
Finning T	300	$8⅜	8½	8½	— ⅛
Foodex S	100	250	250	250	+ 5
Ford Cnda	150	$66½	66½	66½	
F Seasons	800	420	420	420	+ 5
Francana	600	$10⅜	10¼	10¼	
Fraser A	200	$19⅜	19⅜	19⅜	+ ⅜
Frobex	9500	14½	14	14½	+ ½
GH Steel	100	$7	7	7	
Gaz Metr	536	$6¼	6¼	6¼	
Gaz M 66w	500	80	80	80	
Gen Distrb	100	$7¾	7¾	7¾	— ¼
GMC	902	$38	37½	38	+ ⅜
Genstar L	425	$18	18	18	
Gnstar L w	240	450	450	450	+25
Gt Masct	1000	65	64	65	— 1
Gibraltar	100	435	435	435	
Goldray	700	36	36	36	— 2
G Mckay A	300	$5½	5½	5½	
Graft G	100	$28	28	28	
Granduc	1275	124	121	121	— 1
Gt Oil Sds	500	$7⅞	7¾	7¾	+ ¼
GL Paper	1900	$16½	16½	16½	+ ⅛
GL Pap w	100	360	360	360	—20
Gt West S	100	485	485	485	
G West wt	300	150	150	150	+ 2
Green A L	100	120	120	120	
Greyhnd C	z100	43	43	43	
Greyhnd	826	$16⅛	15¾	16	+ ⅜
Guar Trst	174	$6½	6½	6⅝	— ¼
Guard Cap	1000	310	310	310	—15
Gulf Can	5948	$31¼	30¾	31⅛	+ ⅛
Gulfstr	14050	42	37	42	+ 6
H to L					
H Group	1100	$5½	5⅜	5½	+ ¼
Hand Chm	400	56	5⅞	6	+ ¼
Herdee	2000	100	100	100	
Hard Crp A	200	455	455	455	— 5
Hard Crp C	100	450	450	450	—15
HWood B	1800	95	65	95	+35
Hawker S	2980	$5¼	490	5¼	+35
Hayes D A	100	440	440	440	+ 5
Hedway C	100	300	300	300	+15
Highmont	1400	70	70	70	— 5
Holinger A	2700	$24	22	22	— 2
Home A	1700	$23½	23¼	23⅜	+ ⅛
Home B	100	$23	23	23	
Houston O	4000	140	140	140	— 5
Hud Bay A	715	$15⅜	15¼	15⅜	+ ⅜
H Bay Co	6712	$16½	16⅜	16⅜	
HB Oil Gas	435	$26	25¾	26	+ ¾
Huron Eri	1600	$27	26¾	27	
Husky Oil	7675	$17⅛	16¼	16⅞	+ ¼
Husky E w	2500	$5⅜	5⅜	5⅜	+ ⅜
Hydra Ex	3040	71	70	70	
IAC	500	$18¾	18¾	18¾	+ ¼
Imasco A	8805	$29½	29½	29½	+ ½
ImascoA p	200	335	335	335	—10
Imp Gen	100	315	315	315	
IOil A	20904	$28¼	27⅜	28⅛	+ ¼
Indal Can	z25	$11⅞	11⅞	11⅞	
Indusmin	z50	$6⅛	6⅛	6⅛	
Inland Gas	300	$8¾	8¾	8¾	
Inland G p	220	$11	11	11	
Inter-City	1300	490	485	485	— 5
Inter C B w	1100	295	285	295	+15
Intrmetco	100	$5½	5½	5½	+ ¼
IBM	139	$219	217	219	+ ¾
I Chemly	3284	205	200	200	— 4
Int Mogul	225	320	320	320	
I Mogul A	z30	$9	9	9	
Inco A	4570	$24½	24¼	24¼	— ⅛
Int Obaska	500	15	15	15	
Interpool	100	$11½	11½	11½	+ ⅛
Int Div	100	210	210	210	
Intpr Pipe	3275	$13⅜	13¼	13⅜	+ ½
Int Pipe w	4600	198	195	195	— 5
Ipsco	825	$16¾	16⅜	16½	— ¼
Iniv Grp A	z30	$7	7	7	
Iso	2000	118	117	117	+ 2
ITL Ind	1500	115	115	115	— 5
IU Intl	6175	$11⅛	11	11	— ⅛
Ivaco A	800	$12½	12¼	12¼	— ¼
IWC Com	5000	166	162	166	+ 5
Jannock	100	$6⅛	6⅛	6⅛	
Jannock D	z75	$5⅞	5⅞	5⅞	
Jannock B	200	$12	12	12	
Jelex	3500	12½	12½	12½	
Joliet	5800	25	25	25	+ ½
Jorex Ltd	6000	28	27½	28	
Kaiser	10300	$7¾	7½	7⅝	
Ksr w	24350	480	470	480	+ 5
Km. Kta	11000	80	75	75	— 3
Kaps Tran	2700	233	226	230	
Keen Ind	300	355	355	355	+ 5
Keeprite B	125	$5½	5½	5½	— ⅛
Kerr A A	520	$12⅛	12	12	
K Anacon	z32	20	20	20	
Koffler A p	100	$7¾	7¾	7¾	
Koffler w	900	44	44	44	
Labatt A	926	$20	19⅝	20	+ ⅜
Labatt A p	200	$19¾	19¾	19¾	
LOnt Cem	750	355	350	350	— 5
L Shore	200	410	395	395	—15
La Luz	1000	$7	7	7	+ ¼
Laura	10000	75	72	75	+ 5
Lau Fin	z10	$7⅞	7⅞	7⅞	
Leigh Inst	800	185	185	185	
Leons Frn	200	$7	7	7	
Liberian	z25	$11¾	11¾	11¾	
LL Lac	200	195	195	195	—10
Livingsto	110	$8	8	8	— ½
Lob Co A	2480	$7¼	7¼	7¼	+ ⅛
Lob Co B	755	$7¼	7¼	7¼	+ ⅛
Lob Co pr	z40	$26	26	26	
Lochiel	200	101	101	101	— 4
Loeb M	700	320	315	315	— 5
Lost River	3150	385	360	360	—25
Lytton M	550	112	112	112	
M to O					
Mclan H A	300	$7⅛	7⅛	7⅛	
MB Ltd	1308	$24	23⅞	24	
Madeline	300	250	250	250	—10
Madsen	1100	71	70	70	— 2
Magna Int	z80	$8⅜	8⅜	8⅜	
Maislin I	200	320	320	320	
Maist Wil	868	370	360	360	— 5
Malartic	500	156	156	156	— 2
Man Bar	5000	88	87	87	
M Lf Mills	170	$25¾	25¾	25¾	— ¼
Maplex M	100	175	175	175	
Marcana	666	16	16	16	
Mrtme El A	300	$6¾	6¾	6¾	—1¼
Maritime	292	$17¼	17¼	17¼	+ ¼
Mar T 860	500	$10	10	10	
Martin	8000	30½	30½	30½	
Mas F	41900	$16	15¼	15⅞	+ ⅜
Match	18600	16	15	15	+ 1
Mattgmi	1675	$14¾	14¾	14¾	+ ¼
Mc Adam	1050	35½	36½	35½	— 1
Mc Intyre	781	$45	44	45	+1½
McLaghin	1325	$11¼	11	11	— ¼
McLagn w	300	116	100	100	—10
Melchers	z40	315	315	315	
Melton A w	500	145	145	145	— 6
Mentor	5500	185	180	184	+ 4
MEPC	260	$8⅛	8⅛	8¼	+ ⅛
Mercan	20140	$19⅛	18⅞	19⅛	— ⅛
Meta Uran	4000	11	10½	11	+ ½
Met Trust	100	$5½	5½	5½	+ ¼
Mex LP pr	z25	$5½	5½	5½	
MICC	800	$10¼	10	10	— ¼
Microsyst	316	300	300	300	
Midrim	4000	11	11	11	— 1
Minda	65200	47	41	45	+ 3
Molson A	610	$18¼	17¾	17⅞	— ¼
Mon Inv	300	$7	7	7	— ½
Moore	7520	$49	48¼	48¼	+ ⅛
Mt Wright	1000	23	23	23	
MTS Inter	6250	30	30	30	— 1
Multi-Mi	2000	41	40	41	+ 1
Murphy	200	475	475	475	—25
Mychs I	6925	$8⅛	8	8	— 1
Nat Drug	400	55	5	5	
Nat pete	500	34	34	34	+ 1
NBU Mine	500	240	235	235	+15
Neonex	500	166	165	165	— 5
NB Tel	370	$13¾	13¾	13¾	+ ¼
N Dimens	4000	22	22	22	+ 2
N Kelore	7000	31	29	29	— ½
N Provid D	1000	23	23	23	+ 1
N Sen	22500	17	15½	15½	
N Yok Oil	500	48	48	48	+ 1
Nfld LP	220	$11½	11½	11½	—
Nick Rim	7000	8½	9	9⅛	+
Nor Acme	1000	14	14	14	+
Noranda A	5110	$32½	32¼	32½	+ ⅛
Normick P	100	240	240	240	+24
NC Oils	1050	450	445	445	— 5
Nor Ctl G	3570	$11½	11¼	11¼	— ¼
Nor Ctl B p	700	$21¼	21⅛	21¼	—
Nor Ctl w	300	235	225	225	+10
Nor Elect	700	$21¾	21¾	21¾	
NE B w	12395	440	430	430	—10
Northgat	400	420	415	415	
Northld	4000	15	14	14	— 1
NW Util p	z25	$44	44	44	
Nowsco W	1500	$7⅜	7⅜	7⅜	
NSI Mark	650	92	92	92	+ 2
Numac	2000	$11¾	11⅜	11¾	+ ⅛
Nu-Wst A	2550	$7⅞	7⅞	7¾	+ ⅛
Nu-Wst B	200	$7¾	7⅝	7¾	+ ½
Oakwood P	1400	91	90	90	— 1
Obrien	2500	89	85	89	
Ocdentl pr	200	$15	15	15	— ⅛
Ocelot Ind	1300	$5⅜	5¼	5⅜	
Oil Patch	100	270	270	270	+10
Ontario Tr	300	385	385	385	+10
Orchan	100	320	320	320	+10
Orlando R	200	$10¾	10¾	10¾	+ ⅜
Oshawa A	3500	$5½	5½	5½	
Osisko	z100	23	23	23	
P to S					
Pac Coper	1000	85	85	85	
Pac Pete	3550	$20¼	20	20	+ ⅛
Page Pet	600	190	185	185	— 5
Paloma P	z384	62	62	62	
Pamour	961	$10¼	10	10	— ½
PanCdn P	1000	$11⅜	11⅛	11⅜	+ ¼
Pan Centr	3200	156	154	154	— 1
P Ocean	15988	$11⅛	10¾	11⅛	+ ⅛
Palino N V	200	$14	13¾	14	+ ½
Paulin A	600	300	300	300	
Pennant	1000	103	103	103	+ 3
Penninghn	100	$9	9	9	
P Dept S	3050	$7⅜	7½	7½	+ ⅛
P Jewl A	305	$5	5	5	+25
Peyto Oils	1100	$80	370	380	+ 5
Pick Crow	4000	45	43	43	+ 2
Pine Point	1270	$28½	28½	28½	
Placer	1024	$15¼	15⅛	15⅛	— ⅜
Pominex	1000	50	50	50	
Pow Corp	740	$9⅜	9⅜	9⅜	+ ⅛
Pow Crp pr	210	$27	27	27	
Pow C S pr	200	$9½	9½	9½	+ ¼
Prec S	51800	117	111	117	+ 6
Pre Cable	300	$7½	7½	7½	— ⅛
Preston	225	$13⅜	13⅜	13⅜	+ ⅛
Price Co	2276	$13½	13½	13½	+ ¼
Provigo	1200	$9	9	9	+ ⅛
Prov B Can	405	$14⅜	14⅜	14⅜	+ ½
*Pure Sil	13200	263	260	260	
QCI Ind	500	110	110	110	+10
QCI Ind A	z300	90	90	90	
Qasar Pet	500	160	160	160	+ 2
Que Sturg	1400	$5⅜	5⅛	5⅛	— ⅜
Ram	100	230	230	230	
Ranger	3600	$21	20½	20½	— ¼
Rnk Org A	1800	420	415	415	— 5
Rayrock	450	100	100	100	— 2
Realty A	200	370	370	370	— 5
Rdpath A	135	$22	22	22	
Reed Pap A	620	$22¾	22½	22¾	+1¼
Reed S A	21335	$7⅜	6⅞	7⅛	+ ⅜
Reichhold	650	$25	25	25	— ⅜
Reich wt	100	$14	14	14	— ½
Rembrant	100	$7	7	7	
Res Servic	2000	200	200	200	— 5
Revn P	247874	149	132	137	+15
Rio Algom	1527	$24¾	24½	24¾	+ ¼
R Little	800	230	230	230	
Rolland	200	$7⅛	7	7	— ½
Roman	1775	$13	12¾	12¾	— ¼
Rothm 2p	1350	$14¾	14½	14¾	
Roy Bk	20289	$32⅞	31⅞	32¾	+1⅛
Royal Tr A	2575	$25	24⅜	25	+ ¼
Russel A	1400	$13½	13⅜	13⅜	— ⅛
S Fabieu	100	54	54	54	— 1
Sayvette	z50	165	165	165	
Schneid b p	600	$8⅜	8⅜	8⅜	
Scot York	2700	145	140	142	+ 2
Scotts	200	$6½	6½	6½	+ ⅛
Seagram	2880	$36⅝	36⅛	36⅛	— ¼
Selkrk A	4100	100	100	100	
Shaw LE A	z50	$5⅜	5⅜	5⅜	
Shaw Pipe	100	425	425	425	
Shell C	10242	$16½	16	16½	+ ⅜
Sheperd P	500	200	200	200	+15
Sherritt	1950	$6¼	6⅛	6¼	+ ⅛
Siebens	1700	$9⅛	9	9	— ⅛
Sifton Pro	800	$5⅞	5⅝	5⅝	+ ⅛
Sigma	400	$33	32½	33	+ ½
Silverwd A	100	$9½	9½	9½	
Simpsons	4425	$8¼	8¼	8⅛	
Simpson S	5697	$11	11	11	
Sklar M	600	280	280	280	+ 5
Sklar W	200	150	150	150	
Skye Res	1500	279	278	278	— 1
Skyline H	100	275	275	275	— 5
Slat W Can	3000	$5¾	5⅜	5⅜	— ⅛
Sobey Stor	z50	480	480	480	
Sogeper	1000	85	85	85	
Southm A	375	$29	28⅞	29	+ ½
Spar Aero	500	176	176	176	+ 1
Spooner	z200	20	20	20	
St Brodcst	100	$9¼	9¼	9¼	
Stelco A	3385	$29	28½	28⅞	+ ½
Steep R	1425	107	106	107	
Steinbg A	5000	$18¾	18¾	18¾	
Sud Cont	6000	55	53	53	
Sun Ex	18000	14	12	14	+ 2
Sundale O	3750	415	405	405	—10
Systems D	325	440	435	440	—10
T to Z					
Tamblyn	218	$10½	10½	10½	+ ½
Tara	100	$16¾	16¾	16¾	— ½
Teck Cor A	696	280	265	265	—15
Teck Cor B	500	235	235	235	+ 5
Tel Metr B	100	$5¾	5¾	5¾	
Texco	11500	$33	32½	33	+ 1
Texasgilf	3315	$26⅞	26½	26⅞	+ ½
Texmont	2000	20	20	20	
Texore	14000	20	19	19	— ½
Tex-Sol	500	17	17	17	+ 1½
Thom N A	700	$12⅞	12¾	12⅞	— ⅛
Tormex M	2100	210	205	210	— 5
Toromont	2000	210	210	210	+ 5
Tor Dm Bk	9739	$41½	40¼	41	+ ⅝
Tor Star B	850	$12⅞	12½	12⅞	+ ⅜
Total Pet	3050	$6¼	6⅛	6⅛	
Trdrs A	10025	$13	12⅝	13	+ ½
Trade 10¼ p	100	$10⅞	10⅞	10⅞	+ ⅜
Trader 66 w	100	320	320	320	
TrCan PL	1709	$11⅛	11⅛	11

—John McKay photo

Reporter Boyle watches Abbott-Smith

Outback Routine Irks Handicapped

By ELEANOR BOYLE
Times Staff

Manoeuvring in Victoria in a wheelchair is no joy ride.

Believe me. I tried it.

"You have to do a lot of going in the back way!" said my guide, Ken Abbott-Smith, in our trip around town.

The newly-elected president of the Physically Handicapped Action Committee, a 13-year polio victim, was showing me some of the problems experienced by the disabled.

Many public buildings including the legislature, are reached by wheelchair only through rear or side service entrances.

But that wasn't the only difficulty.

Abbott-Smith had suggested Mayor Peter Pollen see the problems by working from a wheelchair for one whole day, as Vancouver mayor Art Phillips already has attempted.

★

Members of the Victoria-based Action Committee want this city to take steps like Vancouver to make life easier for the handicapped. Vancouver aldermen recently passed a bylaw stipulating all civic buildings be accessible by ramp and elevator.

Victoria's city hall isn't.

We got there in Abbott-Smith's hand-operated Volvo and searched to find a parking spot close to the building.

The farther away you have to park, the more curbs must be overcome, and that means gritting your teeth and hoping curbs are low enough, or asking for help.

"People are almost embarrassingly helpful," said Abbott-Smith. "Every sane person wants to do something for his fellow human being, but you don't get much of a chance in city life. Even though the idea is to be independent, people in wheelchairs allow help sometimes even when it's not needed."

But assistance won't help the handicapped pay their taxes in person.

★

After several blocks of sidewalk bumps and grinds and a cry for a hand to get down a curb on Douglas, we approached city hall, then circled the building twice to find the only ramped entrance, around the grass in Centennial Square and through two sets of tough-to-open doors.

Even then, access is limited to a reception desk and several management offices. Public works, assessment, personnel and other offices are all upstairs.

That's typical of government offices, said Abbott-Smith who lives in Sidney and has to drive more than 20 miles to buy a stamp — Sidney's post office has stairs.

He glances back at the pickets as we left to cross Pandora Avenue.

"We should be out here picketing this buildig as being unfair to the disabled."

A trip down Broad Street meant more non-negotiable curbs.

"Why not make mountable curbs?" asked Abbott-Smith who couldn't cheat as I did, getting out of the chair at problem spots.

"It would benefit us in wheelchairs, women with baby buggies, people with broken limbs, and the blind. And they all vote!" he winked.

Contending the city would save money constructing sloped curbs, he said such curbs have been built in his former home of Halifax since 1963 and recently in Vancouver where Local Initiatives Project workers smoothed curb corners full-time.

He praised the provincial government.

"They're listening. They're really listening. They have whole new ideas on group homes, transportation, employment . . ."

★

Government officials authorized removal of an entrance barrier in Sidney's liquor store after protests from Abbott-Smith.

Still, he won't have a beer before a trip downtown.

"We can't get into store bathrooms," he explained.

Architects are "step-happy," said Abbott-Smith, pointing out modern but inaccessible stores and restaurants "built supposedly in the 20th Century."

The return to the car was a slow process for walking, and the Volvo had been ticketed in our absence. My guide had forgotten to leave on the dashboard his Exemption Perit, a document issued to the working disabled.

'Enough To Blow A Block'

Three cases of dynamite — "enough to blow up a city block" — were gingerly removed Thursday mornning from a powder magazine in the back yard of a home at 119 Helmcken.

The armed forces bomb disposal unit was called to the home after occupant Frances Gillespie reported to police Wednesday night the dynamite was "weeping", making it highly volatile.

It took bomb experts four tries to remove the estimated 60 sticks of dynamite. One expert told Mrs. Gillespie a sharp rap or spark "would have taken the whole block out of here if it had gone off."

She said it was the third time in the past five years the bomb unit had been called to remove deteriorating dynamite from the magazine shed, but this time was the "worst it's ever been."

The dynamite belongs to her husband, James Gillespie, a licensed blaster.

Mrs. Gillespie said the dynamite had been stored in the shed for the past six months but as no one had kept turning the sticks, they had started to "get runny."

A Colwood RCMP spokesman said if dynamite is left unattended for several months nitroglycerin bleeds to the surface.

Mrs. Gillespie said she had told her husband about the condition of the powder on a number of occasions and he mentioned he was going to dispose of it, but also said he never got around to doing so.

Gillespie, contacted by the Times today, said however, he was unable to attend to the task because a restraining order and divorce action was served against him last November.

"That prevented me from setting foot on the property — otherwise I would have cleared out the magazine," he said.

Gillespie also said he instructed his wife to telephone bomb disposal crew and that he had also discussed the matter with RCMP.

Residents Blast Lum for Calling Secret Meeting

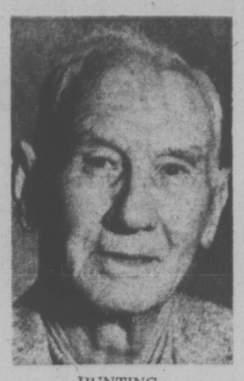

HUNTING
. . . 'character assassination'

Shelbourne residents are rallying around Ald. Mel Couvelier in his effort to stop having their fate decided in secret.

They accused Mayor Ed Lum of being dictatorial in calling an in-camera meeting this week at which it was decided to ban parking on the street between North Dairy and Cedar Hill Cross Road.

They termed unjust Lum's assertion that Couvelier was "playing politics" on the issue.

"Mr. Couvelier was doing what was expected of him by those who elected him, that is, to work for his constituents fairly," said Jack Hunting of 3905 Shelbourne. "To accuse him of playing politics is nothing short of character assassination."

Hunting said he and his neighbors plan to deluge council with letters condemning council's action.

Mrs. Maria Kirk of 3300 Shelbourne said she had invited the mayor and council to sit in her home for half an hour and see the damage the fast-moving heavy traffic is doing but only Couvelier was interested enough to accept the invitation.

"We bought our house a year ago and now we have cracks all over the place," she said, "Do we have to watch and see our homes fall apart?"

On a Channel 10 open line program Thursday night Lum defended his decision to make the meeting secret.

He said it was because council needed legal advice from municipal solicitor Doug Patterson. Residents on that stretch of Shelbourne had been paying their share of a local improvement plan since 1958 which covered, among other things, an eight-foot parking strip.

Hunting contended this was no reason for council to run for cover.

"Why does it have to be done in secret?," he asked, "Everything should be open and above board. So they may have to pay these people — what is there to be secretive about?"

He said Saanich had been short-sighted in its planning, resorting to continual widening of Shelbourne as a panacea for all its traffic ills in that area.

"What really started to get me hopping mad," he said, "was when they cut down all the memorial trees (plane trees planted in memory of Saanich's war dead). They cut down those damn trees as if they were kindling. They had no right."

When the trees were cut council should have, instead of widening Shelbourne, made plans to use Cedar Hill as an alternative route, making both streets one-way routes, he said.

Pollen Off To Hawaii

Victoria Mayor Peter Pollen left today for a three-week holiday in Hawaii.

Acting Mayor Ald. Alf Hood was also out of town today and Ald. Clyde Savage deputized for him. Hood returns to the job Monday.

$27,500 Grant For Cool Aid

The provincial government has approved a grant of $27,500 to Victoria Cool Aid for continuing its dental clinic.

The clinic has been operated by Dr. Eugene Kaellis since it opened in May of 1972 and while it is open to anyone, the majority of patients are young people with little or no income who are charged substantially reduced fees.

A federalgrant has partially funded the clinic in the past but the dental service has been facing a staffing problem recently with word that Dr. Kaellis is leaving in April to study in France for six months.

Kaellis' income has averaged $8,700 a year. He said today the provincial grant will enable any replacement "with a little extra effort" to earn as much as $20,000, which is a competitive rate for young dentists.

But he anticipates it will still be difficult to find a replacement and he hopes the health department will assist.

While the provincial grant will cover some clinic expenses and salaries over the next year, fees, although lower than ordinary, will still provide a necessary portion of the income, he said.

Kaellis said that particularly in the past six months there has been a sharp increase in the number of clinic patients unemployed or on welfare, likely reflecting the economic times.

Fees charges at the clinic have been averaging about half of those in the usual dental fee schedule and some are only 15 to 25 per cent of the schedule. In many cases the clinic has done work free for people with no money.

Prices Dropped On Midway Rides

The price of everything is going up . . . except midway rides at the Jaycee Fair this May.

Prices, which were 75 cents last year, will be 60 cents this year, Victoria Junior Chamber of Commerce president Rick Burgess said today.

He said the price reduction is one of a number of changes designed to make the fair "new, different, better and more fun for everyone."

There will be new midway rides and he promises a better layout for improved access.

The Miss Victoria Pageant will be dropped ("lack of community interest has convinced us to drop it") and there will be "lots of changes" in exhibits.

The emphasis this year will be on local business and crafts people including a special section.

'Snow Time' Coming

Interceptor CF-101 Voodoo jets from CFB Comox will be among planes taking part in an exercise over parts of Canada and the western United States March 4-5.

Nicknamed Snow Time, the exercise is a joint one between forces of the North American Air Defence Command and the Strategic Air Command.

Snow time is designed to provide realistic training in air defence and strategic operations and will be under the control of the 25th NORAD Region at McChord air force base in Washington.

Mock attacks will be made against the west coast. As the "raiders" are detected by radar interceptor forces will engage them in a simulated air battle.

—John McKay photo

Mort Loves To Be Loved

Mort the tortoise went to school this week as David Gilson's science fair project at Glenlyon School.

Illustrating his project with cartoons, David explained the life cycle of Mort and described the tortoise's vital statistics, including the back, in good metric style, that Mort has an 18 centimetre shell.

Included in David's project was a paper giving tips on the care and feeding of Mort and others like him: "keep him warm and clean — feed him lots of fresh fruit and vegetables — but most of all, give him lots of love — he could live to be 100."

Housing in Highlands Still Planned—Gov't

Housing Minister Lorne Nicholson denied reports aired today that the B.C. government has abandoned a massive housing development plan for the Highlands area.

The government was expected to land bank more than 3,000 acres in the area for a housing project in which only initial planning was to have been completed in the next two to five years.

Nicholson said he had always indicated that current plans were simply for a long-term land banking project.

"We do know now all kinds of information regarding soil, slope and sewerage.

"And the government doesn't have in mind to superimpose a rectangular grid of housing over the area."

Any planning would take into account the natural environment, he said.

The reports said a study by a Vancouver firm showed it would be "almost impossible" to sewer the land already purchased by the provincial government for the housing development.

But Capital Regional District officials pointed out today that there are two studies under way — an engineering report by Associated Engineering Services and Ker Priestman Ltd., an da planning survey by Beinhaker, Irwin and Associates — and neither has been completed or delivered.

"We haven't been advised to this effect and we would be the first to know," said regional engineer William Gerry.

Victoria Ald. Murray Glazier, who is chairman of the region's land banking and housing committee, said his committee met Wednesday and is proceeding on the premise that the Highlands project "is part of the piece," that is, is going ahead.

ASK THE TIMES

Q: I would like to contact actor Doug McClure. Could you please give me an address where I could contact him or an agent? — A.P.

A: Since McClure's last television appearance we know of was an ABC-TV movie Shirts-Skins in which he starred, we suggest you write to the publicity department of ABC, 1330 Avenue of the Americas, New York, N.Y., for information.

Q. Is there much fur trading or farming still done in Canada? — E.P.

A: Fur farming is carried on in all Canadian provinces, with beaver pelts leading the lists of sales, and muskrat, lynx and hair seal following.

arthur mayse

It's Possible Those Frogs Were Lying

TODAY, A SUN THAT ROSE all glorious in a near-cloudless sky is generating heat enough to melt the lingering snow. The dogwood oziers are flaunting their red stems, the sea is a softer blue than it was a week ago. It isn't spring — not quite — but the black poplar bud I crushed showed green under its sheath and gave off the proper balm-of-gilead smell.

Tomorrow may be different. Tomorrow we may be floundering once more through winter's white to rescue a country mail-box that has been up and down like a yo-yo in this month of the snow-plow. But today is a foretaste of spring, a sending from April complete with green grass and overstuffed robins.

In Victoria with its gentle merging of one season on the next, we used to take such days for granted. On this up-Island reach where weather changes are more dramatic, I'm inclined to feel that we've been granted a minor miracle.

It sparks anticipation. It sets me wondering whether we should invest a small fortune in a couple of the new graphite wonder-rods, and when the first trout will show up off the creek-mouths.

Spring should become tiresome from repetition. But it never does. The sight of a garden-seed rack in a Campbell River market brought me up so suddenly that the woman behind rammed me with her grocery cart.

We traded apologies. I said, "It was those radish seeds. I just spotted them." She said, "I was hurrying to get some green beans."

And this spring, for Win and me, a new garden. Last week that garden was far from our minds. Now, juggling the cost of top-soil for our stony longshore patch against probable yield, I can see the rows of well-sprouted seedlings with happy clarity.

Green peas for shelling and sugar peas for their thin and tender pods. Beets for their tops — better greens by far than spinach — and for their roots in pickle. Perhaps a row or two of early potatoes to be sampled when their tubers are still mere nubbins with skins so tender that they sluff off at the scrape of a thumb.

And come to think of it, those radish seeds needn't wait for the new garden. If I trickle a platoon of them into frost-free earth today, they could be showing green knuckles before the month is out.

I know that planning a garden can be an amiable form of self-delusion. The actuality rarely matches the dream, and the same spring southeasters that give the returning black brant a tail-wind can blast a gardener's hopes.

"Plant late," says the voice of wisdom. But on a day like this, who listens?

There are other voices more insistent. And even though some are no more than echoes from other springs, they keep intruding.

Against reason, I was ready to take oath last night that I heard a distant tuning up of frogs. A true voice of spring, or only the wish reaching ahead of the fact? I only know that these eager ears recorded it.

There are other and better-defined sounds that tell of winter ending. There's the melt-and-drip outside these windows from eaves that have lost their yard-long icicles. The kids fresh off the school bus sound livelier, as if they were aware of a change not merely pending but arrived.

It is all very well to sit here and discuss these intimations of spring, but I mean soon to be outdoors where the action is. It will be pleasant not to have snow everywhere underfoot — to see if the first of our scrawny daffodils is poking up a shoot, and to check on how our boat has weathered the winter.

Best of all will be the knowledge that winter is over, and that we're poised on the edge of the happy time, the run of favored months that goes on clear through golden October.

It occurs to me that the eaves have stopped dripping, and that the sky now shows more grey than blue. Even though winter appears to be over, or almost so, it might be an idea to take my hammer and a couple of spikes on our stroll.

Our mail-box up by the highway is a bit tottery, and the snowplow could be back this way again!

The Wonderful orld of Animals

By DR. FRANK MILLER

DEAR DR. MILLER: It's just starting again. Just a few hairs here and there now, but I know what it'll be by spring. Last year Kandy began like this, a few hairs here and there. She's not a long-haired cat, either. Every month a few more, till finally there was a blizzard of white hair whenever you'd open a door. Unbelievable. All from one cat. And she never even got bald! Her skin never did show any redness or rash. My question is, how can a cat lose so much hair and still have so much? And more important, how can I keep it on the cat, where it belongs? P.S. It doesn't make any sense for a cat to shed in the wintertime. — S.S.

DEAR S.S.: This shedding sydrome seen in indoor cats is not a result of colder winter weather. Rather, the cause is a combination of factors including too much (artificial) light, too little activity, air which is too warm or too dry. Nutritional factors and parasites may also be involved. Since such shedding becomes more apparent when you and your cat are "locked in" for the winter, it may actually be less seasonable than you assume (only more noticeable at this time). The first step in slowing the shedding is a physical to remove, if present, nutritional and parasitic causes. The important low humidity factor found in most heated homes can be solved by opening the windows (allowing moist outside air to compensate). Unfortunately, this approach is contrary to energy conservation, so a preferable alternative is to provide added moisture in open water pans spread about the house, particularly on radiators and the like, or by utilizing such humidity as may be provided in the central heating system. This addition usually benefits not only the cat's skin, but his respiratory mucous membranes. Other household species benefit similarly. Additional indoor activities, playtime particularly, may improve circulation slightly, including that found in the skin. Grooming is an obvious advantage, not in slowing the shedding process, but at least to concentrate most of it onto comb, brush, flannel mitten or whatever else may be used to remove loose hair gently. Comb teeth should be rounded, brush bristles soft and so on, to prevent skin damage which would aggravate, not help, the problem. Most cats appreciate the grooming; those that don't can learn to if you go about it gradually enough. If sufficiently gentle, grooming can be several times daily. This will concentrate a far greater proportion of the loose hair than would a longer once-a-day effort.

DEAR DR. MILLER: My new Irish setter puppy, Red, is extremely active. She sleeps a few hours every day but is really hyper all the rest of the time, constantly running around. I worry that she might get an enlarged heart, and later in life suffer from heart trouble. My husband says I'm a nut, that dogs don't get heart trouble except from heartworms anyway. What do you say?—Mac D.

DEAR MAC D.: Basically there are two types of cardiac enlargements: 1. the type of dangerous enlargement usually associated with heart disease including heartworms, and 2. a less common type, so-called athlete's heart, which is actually a beneficial enlargement. The athletic canine may have a heart enlargement which is usually accompanied by an additional highly-effective blood supply which will carry a greater amount of oxygen to the heart muscle. The heart works more efficiently, can carry a much greater load, and is much more resistant to heart problems. Dogs normally have an irregular heartbeat which gives them a built-in reserve against sudden stress. When combined with an athletic heart, this is good, though athletic hearts are relatively uncommon in dogs.

Most puppies go full tilt for at least a portion of the day. However, you'll probably find Red sneaks siestas several more times in a 24-hour period than you think she does.

DEAR DR. MILLER: Funky is our first bird. It's his sleeping with one leg pulled up and his feathers slightly ruffled. It looks so strange, we're worried he's not normal.—A.K.

DEAR A.K.: Your fears are false if Funky's feathers are unfluffed during the day assuming Funky's activity time is normal and his sack time has not increased.

Cholesterol in Children A Hereditary Concern

NEW YORK (NYT)—Should parents routinely have their children tested for high blood cholesterol? How should they decide whether to have the test administered? Which children are most likely to be vulnerable to the condition?

Physicians at medical centres, in private practice and at the National Heart and Lung Institute of the U.S. national Institutes of Health agreed that there was generally no need for parental concern unless there was a family history of early coronary disease and / or high serum cholesterol.

"If a child's mother or father has had a heart attack before the age of 50, watch out," said Dr. Charles J. Glueck, professor of medicine and pediatrics at the University of Cincinnati College of Medicine and director of two research centres here.

"Not only should you test for cholesterol but for serum triglycerides (another form in which fat is transported in the blood," said Dr. Howard R. Rappaport, a pediatric cardiologist.

Rappaport said he was as concerned about early heart attacks in grandparents as in parents.

Apart from the fact that the tendency to high cholesterol can be transmitted genetically, the perils of the disorder are unknown for children as for adults.

Dr. Alan H. Seplowitz, staff associate at the lipid metabolism branch of the National Heart and Lung Institute, said, "We do know that elevated cholesterol does carry a risk for heart disease. What we don't yet know is whether lowering cholesterol through drugs or diet will prevent disease."

In addition, no one is certain of what high cholesterol readings in childhood portend and exactly what count is normal.

"The problem is not the test — the problem is the answer," said Dr. Robert Palmer, medical director of the Centre for Prevention of Premature Arteriosclerosis at Rockefeller University.

"Do you prescribe drugs or a diet that is difficult to follow on a longterm basis when we don't yet have the reassurance that it will be effective?" he asked. "On the other hand, the lesions that cause deposition of cholesterol may be more readily reversed or stopped by early treatment."

Glueck said, "If you start with a 49-year-old male, that's too late."

So far, most of the research has focused on adults, leaving uncertain the dangers to children.

"The risk factors that have been described for coronary artery disease have so far been descriptive of the adult population," said Dr. Mary Jane Jesse, professor of pediatric cardiology at the University of Miami. "If you try to measure the risk factors in children, you must make a whole lot of assumptions for, as children grow, things change.

"If a child's reading is 190, we don't know what his reading will be at age 30 and would have to wait until he reached that age before we could use the data."

Dr. Jesse is director of the specialized Centre of Research in Arteriosclerosis at the university, which is now in the fourth year of a study of families in which the father has had a heart attack.

Glueck said, "As a general rule when we see a child whose cholesterol is consistently above 225 or triglyceride is consistently above 132, we become concerned."

The reading at which treatment should be instituted also varies. "If a child has a serum of above 300 milligrams per cent (per 100 cubic centimetres of blood) we would prescribe a diet change, except for infants — that cutback should begin between the ages of 1 and 2," Dr. Jesse said.

"And if the reading is between 230 and 300, we recommend a 'prudent' diet. That means decreasing the fat content."

Dr. Jesse suggested other preventive measures:

—Make certain that the child doesn't start smoking.

—Have the blood pressure measured regularly.

—If there is a history of diabetes in the family, check the blood sugar and urine.

—Implement an exercise program.

Alvarez-Welch Medical Report

By WALTER C. ALVAREZ

A while ago great excitement was stirred up by the statement that the drinking of several cups of coffee a day could produce heart disease. Now a very careful and extensive study of thousands of coffee drinkers has been made in the city of Framingham, Mass. famous for the many statistical health studies constantly being made there.

The doctors, T. R. Dawber, W. B. Kammel, and Tavia Gordon showed in the New England Journal of Medicine, 1974, that it is not coffee drinking which hurts the heart, but instead is the sometimes associated excessive smoking that does the harm. This conclusion should now cheer up a million people.

CRIB DEATHS

As most well-read mothers of infants probably know there is a most distressing disease in which an infant who went to sleep at night apparently well is found dead in his crib next morning. An autopsy does not show exactly why the infant died.

Now I read that in the University of Washington (State), where crib deaths have been studied intensively and with great skill, and "ultrasonic monitor" has been devised which will sound an alarm if the infant connected with it stops breathing for more than 20 seconds. Artificial respiration is then started, and the life of the infant can be saved.

OSTEOARTHRITIS

Many people, usually past 40, 50, or 60 years of age, ask me what on earth they can do to get relief from the painful osteoarthritis of their lower back. In Greek, "osteo" means a bone, and "arthro" means a joint, and "itis" means inflammation. Because of this damage to the bones that make the spinal joints, the arthritis is particularly distressing and difficult to cure.

As I have said here before, what I want to do when I see an elderly person suffering from the pain of osteoarthritis of the lower spine is to send him to a big clinic like the Mayo Clinic in Rochester, Minnesota, where he can first get a good history taken; have a general examination made; then have an expert X-ray examination of the spine made.

If the patient is a man, he should have his prostate gland examined to make sure that there is no cancer in it; then I like to have the person examined by an expert phsiotherapist to see if he thinks that his type of treatment could help. Following, I would like to have a surgeon who often operates on the lower spine see if he thinks that surgery would be helpful or justifiable.

Sometimes special exercises will help a great deal. In other cases a special belt or a sort of corset will help. In many cases I have gotten an elderly person out of bed and back to his job, perhaps behind a counter, simply by giving the drug Percodan, which greatly relieves pain. Many doctors are terribly afraid of the this drug, for fear of making a habit, but in the years in which my patients have used it, no one has shown the least sign of getting a habit. It contains a chemical relative of codeine, and codeine is not habit forming.

TEEN-AGE TROUBLE

There is a splendid little book entitled "How to Keep your Teen-ager Out of Trouble," by James Elliott McCall, full of excellent advice for the helping of thousands of parents who are puzzled over what to do with or for a teen-age child who is faced by the common problems today — such as juvenile drug abuse, sexual promiscuity, dropping out of school, gangs, crime, religious cults, and other problems. There are good ideas as to what is to be done for the teen-ager who is smoking pot, or who has been arrested, perhaps for possessing some pot.

The author is a former drug addict and reformed teen gang member who is now a responsible parent and talks frankly about teen-age problems.

dear abby

Moving-Out Woes

DEAR ABBY: I am a 25-year-old unmarried woman. I hold a responsible position and have been self-supporting since I was 18. I was raised to have decent moral standards and I know right from wrong.

I have always lived at home with my parents. I love them very much, but they are my problem. (Especially my mother.)

I've been wanting to have my own apartment for the last three years, but my mother will not hear of it. She says, "Why would a girl want to have her own apartment, if not to have wild parties and let men sleep over? Nice girls live at home. Tramps have apartments!"

This hurts me, Abby, because I am not a tramp and I do not plan to have any wild parties or let men sleep over.

I have dated some, but I never had a steady. I'm not blaming my mother, but when I'm on a date I keep looking at my watch because I know she's waiting up for me.

Am I wrong to want my own apartment? And how can I convince my mother that she's wrong?—Over-protected.

DEAR OVER: You may not be able to convince your mother that she's wrong, but if you're wise, you'll cut the cord. You sound like a mature young woman. So the word from here is, go, and don't feel guilty.

DEAR ABBY: I've been married for 26 years, have three wonderful children and thought I had a good marriage. I now find that my husband (a school teacher) has been having an affair with an 18-year-old girl. He is 46.

I've given him one chance after another, but he says he's "addicted" to this girl. I've showered him with love and understanding, but he still goes back to this girl, who is the age of one of his daughters. He attends church faithfully and even teaches a Sunday school class, and none of this seems to bother him. I'm about ready to go out of my mind. It's needless to say how all this affects our teen-aged daughters.

I say he's sick. He says he's fine. He lies all the time which is not like him. Do I kick him out, or force him to see a doctor?—Had it.

DEAR HAD IT: If it's possible to force a man to see a doctor, that's exactly what you should do. Of course he's sick. His behavior is in conflict with his moral principles.

DEAR ABBY: I am planning to marry a woman who was widowed four years ago. (This will be my first marriage.) When we went to pick out the rings, she said all she wanted was an "engagement ring" because she wanted to be married with the wedding ring she now owns. This struck me as being rather odd, but I didn't say anything. (I wasn't even sure I heard right.)

We finally had a discussion about it, and she insists that she doesn't want me to buy her a wedding band—she wants to continue wearing the one her first husband gave her.

Have you ever heard of this before? I am now wondering if it would be a mistake to marry her.

We have known each other only four months, but have spent several weekends together and I thought we knew each other well enough.

I would like your opinion.—Second Thoughts.

DEAR SECOND: I'd have second (third, and fourth) thoughts about marrying her. Get to know her better yet. And don't marry her (or anyone else) while there are still doubts in your mind.

Montague BRIDGMAN Ltd.
China Crystal Gifts
811 Government St 383-0821

RED CROSS HOME NURSING
"CARE IN THE HOME" CLASSES
Registrations are now being taken for "Care in the Home" instruction. Classes begin 7:00 P.M., Wednesday, March 5th, 1975, at RED CROSS HOUSE, 1046 Fort Street, given free of charge by a registered Nurse instructor. Phone: 382-3159.
CLASSES LIMITED

Kmart
Gives Satisfaction Always!
DISCOUNT BOMBSHELLS
ON SALE SATURDAY FROM 9 A.M. WHILE QUANTITIES LAST.

STEER MANURE
Pulverized, Screened, Dried, and Weed-Free
For lawns and flower beds.
40-lbs. per bag.
Limit 4 bags per adult customer.
SPECIAL DISCOUNT PRICE ..... 1.67 a bag

6-8-6 FERTILIZER
All purpose plant food for lawns, garden plants, flowers and shrubs. 40-lbs. per bag
Limit 2 bags per adult customer.
SPECIAL DISCOUNT PRICE ..... 4.37 a bag

HANGING BASKETS
These hanging baskets are made of sturdy red cedar construction. Complete with rope for hanging. Approximate size 8"x13"
SPECIAL DISCOUNT PRICE ..... 1.44 each

TROPICAL PLANTS
4" Pots. A large selection of Tropical house Plants to choose from.
Limit 4 per adult customer.
SPECIAL DISCOUNT PRICE ..... 88¢ each

8-TRACK STEREO TAPES
Value packed selection of 8-track tapes to choose from.
SPECIAL DISCOUNT PRICE
2 for 2.99

MARLBORO BATHROOM TISSUE
Soft bathroom tissue in Pink or White. 8 rolls per package.
Limit 4 pkgs. per adult customer.
SPECIAL DISCOUNT PRICE ..... 1.27 pkg.

FROM OUR DELICATESSEN
HAM
Cooked and Sliced
SPECIAL DISCOUNT PRICE ..... 1.87 lb.

UNIVERSITY HEIGHTS SHOPPING CENTRE
3986 SHELBOURNE ST. (SAANICH) VICTORIA, B.C.
STORE HOURS: 10 a.m. to 10 p.m. Monday to Friday
9 a.m. to 10 p.m. Saturday

EAR PIERCING
384-5523
LADY-BE-LOVELY
Beauty Salon
1061 FORT STREET

Margo Oliver
Food expert Margo Oliver gives her recipe for her favorite chicken stew, along with recipes for several other kind of stews. In Saturday's Weekend Magazine.
In Saturday's
VICTORIA TIMES

OMAR SAYS
SPRING IS JUST AROUND THE CORNER! DO IT NOW AND SAVE
20% off Regular Prices
on
CANVAS and ALUMINUM AWNINGS
Also Norseman Stake Trailer Awnings
Call BOB MASSEY for FREE ESTIMATES
BUDGET TERMS AVAILABLE
OFFER EXPIRES MARCH 1st
Add-a-Rooms and Inst-Awn Trailer Awnings Not included in the 20% Discount Sale!
Easy terms of payment. Installation arrangements may be made to suit your convenience (no additional charge).
"JUST A SHADE BETTER"
Jeune BROS. LTD.
570 JOHNSON ST. 385-7751

ConstitutionFoods
Is pleased to invite you to the
GRAND OPENING
SATURDAY, FEBRUARY 22
of their newest retail store
"THE PANTRY"
Victoria's largest dehydrated food outlet with over 135 different convenient foods with a shelf life that would stagger Grandma's imagination.
Location:
JUBILEE CENTRE
1821 Fort St.
Victoria,
Phone 592-1237

Maverick Market
Esquimalt at Head
Shopper's Special
BEEF SAUSAGE
5 lbs. $2.99
FEB. 22 - 23 ONLY

WEATHER
Tonight: Cloudy
Saturday: Rain

Victoria Times

tv week inside today

91st YEAR, No. 213 ★ ★ ★ VICTORIA, B.C., FRIDAY, FEBRUARY 21, 1975 ★ ★ ★ ★ 15 CENTS DAILY, 30 CENTS SATURDAY

NIXON AIDES: 2½-YEAR TERMS

Times News Services

WASHINGTON — Three men closest to Richard Nixon when he was president of the United States were sentenced today to serve at least 2½ years in prison for covering up the Watergate scandal.

U.S. District Judge John Sirica pronounced sentences of 2½ to eight years on John Mitchell, H. R. Haldeman and John Ehrlichman, ignoring a plea by Ehrlichman's lawyer that he be allowed to work with New Mexico Indians instead of going to prison.

A fourth defendant, Robert Mardian, was sentenced to 10 months to three years.

All four have said they will appeal, a process which might take two years, and they were allowed to remain free without bail.

The sentences, stiffer than those received by any other Watergate defendants since the original burglars, were described by one of the attorneys as "far more than Richard Nixon will ever suffer."

None of the four — Mitchell, who had been Nixon's attorney-general and campaign manager; Haldeman and Ehrlichman, who were chief White House aides, and Mardian, who was Mitchell's chief deputy — showed any emotion as the sentences were pronounced.

Mitchell's dry humor nonetheless surfaced as he left the courthouse.

"It could have been a hell of a lot worse," he said.

"They could have sentenced me to spend the rest of my life with Martha Mitchell."

'Secret' Hydro Memo Tabled by Williams

By LINDA HUGHES
Times Staff

A committee of B.C. Hydro executives was struck in 1967 to recommend ways of attributing additional costs of Columbia River dam projects to other projects or other government expenditures, it was revealed in the B.C. Legislature today.

But there was no evidence that recommendations were ever forwarded to the former Social Credit government or that any reallocation of costs was carried out by either Hydro or the government.

Resources Minister Bob Williams tabled confidential memoranda outlining the minutes of the committee meetings which, he said, were conducted in secret.

The committee, which Williams said was charged with camouflaging additional cost over-runs incurred by the project, was appointed by former Hydro co-chairman Hugh Keenleyside Sept. 26, 1967.

Keenleyside said in an interview today the committee was "routine" and was not a secret operation.

Williams said he had no information further than that contained in the memos but investigations are continuing to determine if any costs were allocated to other areas.

The memos, which cover a period extending to May 5, 1968, said the assignment of the Hydro committee was to find:

—"Mica, Arrow and Duncan (dam) costs that could be attributed in whole or in part to other projects."

—"Arrow, Mica and Duncan (dam) costs that could be isolated and recommended to the government as area or regional development expenditures by the government itself."

A lengthy list was drafted by the committee of various over-run costs which could be isolated as area or regional development expenditures.

Those costs which covered items such as new roads, docks, relocation of sewage outfalls, relocation of telephone lines, bank protection, debris control, and other additional expenditures were originally estimated to involve a $49.8 million over-run.

With inflation, that figure was increased to $50.2 million

See COLUMBIA Page 2

—John McKay photo

WHEN WINDS BLOW there are more comfortable places for a little dog than Clover Point so Maltese named Suzi waits patiently while owner Geoff Faulkner opens jacket so Suzi can ride home in comfort inside.

PSAC Talks Fail

Times News Services

OTTAWA (UPI) — Mediation talks in the five-day-old strike by federal blue-collar workers that has disrupted airports and postal service throughout Canada broke off today. 'I do not see a resolution in the near future," said special mediator Tom O'Connor, who had been meeting with both sides since Wednesday.

GLT members working in airport snow removal crews manned picket lines throughout the week, disrupting air traffic at major airports in Montreal and Toronto and smaller landing strips throughout the east.

Postal employees also were participating in the strike, halting mail service in Toronto and forcing the layoff of 7,000 workers there as well as tieing-up deliveries today in Calgary and Regina.

PSAC workers at the Minister of Transport marine services base on Harbour Road in Victoria and workers at the Rocky Point ammunition magazine in Metchosin set up picket lines early this morning.

The four PSAC members at the Ogden Point grain elevator remained off the job for the second day today, halting all grain loading and unloading operations.

Operations at the marine services base continued today as employees designated as "essential to safety and security" crossed the picket line to go to work.

The designated employees had refused to cross the same picket line Monday and Tuesday, but they are required by law to report for work.

Armed Robbers Net $3,000 From Hotel

Two men wearing stockings ove their heads and one carrying a sawed-off rifle held up the desk clerk at the Tally-Ho, 3020 Douglas, early this morning and made off with between $3,000 and $4,000 cash kept in a safe.

As the men were scooping up the cash and silver representing the night receipts for the hotel, the gunman turned and struck the clerk, James Sinclair, on the side of the head, felling him.

Sinclair, 58, of 190 Gorge, was taken to Victoria General Hospital where he was treated for a cut above his right ear and released.

Bill Leach, owner-manager of the Tally-Ho, said the men entered the lobby, empty except for Sinclair who was behind the desk, at 2:15 a.m.

One of the men leapt over the counter and the other, who was carrying the gun, came through a swing gate, announcing: "this is a stick-up."

Sinclair went to open the cash drawer but the men said: "no, we don't want that" and forced him to open the back door leading to the safe.

"They seemed to know the routine and their way around," Leach said.

Leach, who was asleep in a bedroom less than 30 feet away, said Sinclair was not knocked unconscious by the blow to his head and got up as soon as the men left, pulled the alarm, and phoned police.

Leach said both men were of average height and weight, wearing blue jeans and appeared to be in their mid-twenties.

Police noted there have been six armed robberies in Greater Victoria in the past 10 days but that this was the first time violence had been used.

Sinclair is resting at home today and will likely be off work for a time. His condition was reported as good. His wife said he was as groggy but otherwise in good condition.

STRACHAN SILENT ON FERRY DEAL

Transport Minister Robert Strachan said Thursday he is "not in a position to make a statement publicly at this time" on provincial government negotiations for a package deal purchase of the Princess Marguerite and Marathon Realty's 10-acre property on the Inner Harbor.

Strachan, asked about the matter during question period in the legislature Thursday, promised to keep the house "fully informed."

A spokesman for Marathon Realty Thursday confirmed the package deal is being discussed and said he will meet government representatives next week.

The firm's general manager Doug Aitken said he is optimistic an agreement can be reached quickly.

CUPE Affects City Schools

Greater Victoria school district staff began walking off their jobs at Cecelia Street maintenance and supply centres when pickets from striking and locked out municipal employees, locals showed up this morning.

About 90 men and women are employed at the two buildings where carpentry work, painting and other maintenance functions for districts schools are based, along with inventory and supply operations.

City of Victoria Local 50 Canadian Union of Public Employees president Jim Walker said roving pickets from his local and others from Saanich Local 374 went to the site because a non-union waste disposal company had placed refuse containers there.

The CUPE unions claim they have the legal right to picket operations where there are attempts to do work normally carried out by their members.

Meanwhile, municipal employers Thursday asked for time to analyze a wage proposal put by CUPE before resuming mediation talks next week.

A week-long pause was requested by the city of Victoria and other jurisdictions whose representatives met at the Empress Hotel with mediator Clark Gilmour and the CUPE area bargaining committee.

Wage proposal details were made by CUPE during the three-hour talks — mostly between the 18-member union bargaining council and four senior administrators under regional negotiator E. E. Pearlman, with Gilmour present.

City manager Jim Bramley said it was the first written, detailed proposal on behalf of outside workers, whose strike action in Victoria triggered the area-wide lockout.

Time is needed to cost out the proposal, he said, with only two senior personnel to make the calculations as far as the city of Victoria is concerned. This is work which would normally be done by payroll staff who are locked out of city hall.

But with the analysis done, "we hope to get down to constructive bargaining next Thursday," Bramley said.

Postal Looting Charged

TORONTO (CP) — A former post office employee says at leat 1,000 parcels a day are being looted by workers at the city's Front Street postal station.

"Big items to steal are guns, credit cards, liquor which is usually drunk on the spot or bootlegged, money, radios, stereos, cameras — really anything that is sent through the mail," the former parcel handler who wished to remain unidentified said in an interview.

He said drugs also are stolen. "Workers look for a Jamaica or Colombia postmark."

He said workers redirect parcels to their own homes, break them open by appearing accidently to drop them and open them when security guards aren't around.

"Some guys simply throw parcels out the windows to waiting cars below."

CORPORATION PROFITS OFF

Corporation profits took a beating during the last quarter of 1974, showing an average drop of 1.4 per cent from the same period a year earlier. During the first nine months, profits were 35 per cent above the figures for the first nine months of 1973. Full statistics on Page 7.

Heating Fuels Price Hike Seen

OTTAWA (CP) — The prices of home heating oils and related fuels can be expected to increase soon because of an announcement today by Energy Minister Donald Macdonald.

The minister, in a news release, has given the oil companies permission to "reflect in their product selling prices" increases in labor, equipment and other costs since September, 1973, when voluntary price restraints went into effect.

Pressed for details, Macdonald would say only that gasoline likely will be the only product not affected, although he would not guarantee it. Neither would he say what size of price increase might be expected.

He said intense market competition should keep gasoline prices down.

The news release said the companies will be allowed to raise prices on products for which cost increases have not already been offset by increased revenues or improved production techniques.

Macdonald said there are indications the international price of oil has been fixed "for some time now" and that oil company profits have been levelling off.

The release said the department will continue to monitor oil prices across the country and "companies have to be prepared to explain any unusual changes."

If the companies abused the new pricing structure, the government would return to administered pricing.

NEWS BRIEFS

Dollar Plunges

BRUSSELS (UPI) — The dollar plunged to an all-time opening low today against the Swiss franc, hit a 15-month low in Paris and fell below 290 yen in Tokyo for the first time in seven months. (See also page 11.) Gold opened higher but fell back at the morning price fixing in London.

Vauxhall Losses

LONDON (Reuter) — Vauxhall, the British subsidiary of General Motors, reported Thursday a 1974 net loss almost five times as big as in 1973.

Suez Rescue

TEL AVIV (UPI) — Israeli sailors in the Gulf of Suez worked today to refloat a swamped Saudi Arabian ship that ran aground in Israeli controlled waters, the military command said.

Cyprus Deadline?

UNITED NATIONS (UPI)— The Greek Cypriot government has called on the security council to set a deadline for the pullout of Turkish invasion troops from the island. The government of Archbishop Makarios also asked the council to block the creation of an autonomous Turkish Cypriot state on territory seized by the Turkish army last summer.

Italy Cuts Heat

ROME (UPI) — In its first major policy decisions, the three-month-old Italian government has decided to reduce home heating, double the price of postage stamps and expand business credit.

WORDPLAY

Send your own WORDPLAY, care of this newspaper.

Most Active Stocks

VANCOUVER (CP)—Prices were up today in moderate trading on the Vancouver Stock Exchange. Volume was 1,655,671 shares.

In the industrials, Grouse Mountain rose .02 to .95 on a turnover of 43,700 shares. Canadian Imperial Bank of Commerce was unchanged at $28.12 on 27,000. Newmark was unchanged at $1.38 on 11,300. EDP was unchanged at .04 on 7,000. Canterra rose .01 to .29 and Great Pacific Industrials was unchanged at .75.

Cutlass Explorations came under pressure and fell .19 to .36 before 11 o'clock.

Core recovery from Cutlass's first diamond drill hole on its Nevada gold property was poor, with sludge samples assayed up to .11 gold. A percussion drill is being moved onto the property for further testing of the area and a second diamond drill hole is proceeding.

Air Canada 'Scandal'

VANCOUVER (CP) — Ron Huntington, Tory MP for Capilano, Thursday blasted Air Canada as rife with "unbelievable featherbedding" at the top. He called it a national scandal.

The airline had a $9 million loss in 1974 and stands to lose about $20 million in 1975, he told a service club.

"That thing is so puffed up at the supervisory level and above that you can't believe it."

Air Canada has not had an audit since 1972 when its auditors of 22 years, Touche, Ross and Co., were fired he said.

Egypt, U.K. Agree On $240M Jet Plan

Manchester Guardian

LONDON — Britain and Egypt have reached agreement in principle on a plan for manufacturing the Hawker-Siddeley Hawk jet fighter under licence in a deal worth $240 million or more.

The go-between, who saw President Anwar Sadat in Cairo a few days ago for negotiations, was British financier Sir Kenneth Keith, the chairman of Rolls-Royce. He is also chairman of the merchant banking group Hill Samuel and has now gone on for talks in Kuwait and Saudi Arabia, the two Arab states that are to provide the funds for the operation in Egypt.

The Hawk is a simplified military jet than can be adapted to various roles, including close ground support.

The Anglo-Egyptian deal means that Sadat will no longer be dependent solely on the Soviet Union as the supplier of military jets to the Egyptian air force.

Just as important, in the view of the British government, is the fact that Egypt will be making a start at establishing a home industry for making her own military aircraft. The question of export licences for the sale of British-built aircraft, something always open to political pressures of the day, will not arise.

The plan is expected to result in something like 300 British aero-engineers and technicians, together with families, going to Egypt for a period of three years or more, to set up the factory complex at a location south of Cairo. The aim will be to put as much distance as possible between the factory and the Israeli air force.

On the financial side, there seems little reason to doubt that the funds are already at hand. This is a direct outcome of the summit conference of the Arab nations at Rabat last October.

Gov't Out $1M: Anderson

Liberal Leader David Anderson charged Thursday that previous owners of the Casa Loma motel in Burnaby made a $1 million "windfall profit" when the provincial government purchased the complex.

Anderson asked Housing Minister Lorne Nicolson during question period in the legislature whether he was willing to launch an inquiry.

Nicolson announced last week the provincial government had purchased the 125-unit building in Burnaby for $3,177,500 for senior citizen's housing.

Anderson said that price was $1 million more than the price advertised a month before.

Outside the house he said the windfall was not passed on to the subcontractors who settled for 40 cents on the $1, "indicating there were complications in the purchase deal."

There was bankruptcy action in connection with the complex and the government purchased it when it was 80 per cent complete, Nicolson said.

The rest of the construction was tendered under the proposal call and Nicolson said the government had to decide "whether to act then, or let the building just sit there."

"There never would have been a question if it had been purchased in the private sector," said the minister.

"I had to weigh the need for the units against the political flack I'd get for getting involved after bankruptcy."

Nicolson said the government said "we wouldn't entertain any agreement unless all the liens were disposed of."

victoria times
tv week
February 22 to February 28

Gable

The King Remembered

On Wednesday, February 26 at 10:30 p.m., Channel 4 will telecast a Wide World Special entitled, Clark Gable: The King Remembered, a salute to the late film star Clark Gable. The program, hosted by Peter Lawford, will include comments from directors and former co-stars as well as scenes from many of his movies including It Happened One Night, for which Gable won an Oscar.

SATURDAY, FEBRUARY 22

8 A.M.
4—Hong Kong Phooey
5—Emergency Plus
6—McGowan and Company
7—My Favorite Martian
8—McGowan and Company
12—My Favorite Martian

8:30 A.M.
4—Gilligan — Cartoon
5—Run Joe Run
6—Circle Square
7—Speed Buggy
8—Circle Square
11—News (8:45)
12—Speed Buggy

9 A.M.
2—French Program
4—Devlin
5—Land of the Lost
6—Wrestling
7—Jeannie
8—Red Fisher
11—News
12—Jeannie

9:30 A.M.
2—French Program
4—Rescue Rangers
5—Sigmund
6—Wrestling continued
7—Partridge Family Cartoon
8—Waterville Gang
11—Across The Fence
12—Superman

10 A.M.
2—French Program
4—Super Friends
5—Pink Panther
6—Golden Years
7—Scooby—Doo
8—Story Theatre
11—Farm City Forum
12—Scooby Doo

10:30 A.M.
2—French Program
4—Super Friends
5—Star Trek
6—Outdoor Sportsman
7—Shazam!
8—Hudson Brothers
11—Wally's Workshop
12—Shazam!

11 A.M.
2—French Program
4—These Are the Days
5—Jetsons
6—Under Attack
7—Valley of the Dinosaurs
8—Rupert Bear
11—Outdoors
12—Flintstones Comedy Hour

11:30 A.M.
2—French Program
4—Imperial Grand Band
5—Go
6—Under Attack
7—Hudson Brothers
8—Pete's Place
11—Bobby Goldsboro
12—Comedy Hour continued

12 NOON
2—Canada Winter Games
4—Grand Band continued
5—We Can Do It
6—Canada Winter Games
7—Middle East Special
8—Movie Review
11—Wrestling
12—Middle East Special

12:30 P.M.
2—Winter Games continued
4—Impact
5—World of Survival
6—Winter Games continued
7—Women's Pro Tennis
8—Travel '75
11—Wrestling continued
12—Women's Pro Tennis

1 P.M.
2—Winter Games continued
4—Movie: At Gunpoint
5—Movie: It Happened on Fifth Avenue
6—Winter Games continued
7—Tennis continued
8—Sports Quiz
11—Big Blue Marble
12—Tennis continued

1:30 P.M.
2—Winter Games continued
4—Movie continued
5—Movie continued
6—Winter Games continued
7—Tennis continued
8—Outdoor Sportsman
11—Outdoors
12—Tennis continued

2 P.M.
2—Children's Cinema
4—Movie continued
5—Movie continued
6—Children's Cinema
7—Dialogue
8—Canadian West
11—Movie: Gay Purr-ee
12—Fat Albert

2:30 P.M.
2—Cinema continued
4—Lucky Jim
5—Movie continued
6—Cinema continued
7—Green Acres
8—Roller Derby
11—Movie continued
12—Page 12

3 P.M.
2—Curling Classic
4—Glen Campbell Open Golf
5—College Basketball
6—Curling Classic
7—Wagon Train
8—Roller Derby
9—Villa Alegre
11—Movie continued
12—Outlook

3:30 P.M.
2—Curling continued
4—Golf continued
5—Basketball continued
6—Curling continued
7—Wagon Train continued
8—Under Attack
9—Carrascolendas
11—George Raveling Basketball
12—News Conference

4 P.M.
2—Bugs Bunny
4—Pro Bowlers Tour
5—Basketball continued
6—Bugs Bunny
7—Hee Haw
8—Under Attack
9—Sesame Street
11—Wrestling
12—My Favorite Martian

4:30 P.M.
2—Bugs Bunny continued
4—Bowling continued
5—Basketball continued
6—Bugs Bunny continued
7—Hee Haw
8—Wide World of Sports
9—Sesame Street
11—Wrestling continued
12—Bewitched

5 P.M.
2—NHL: New York at Toronto
4—Bowling continued
5—Animal World
6—NHL: New York at Toronto
7—News
8—Wide World continued
9—Mister Rogers
11—UFO
12—Manhunter

5:30 P.M.
2—Hockey continued
4—Wide World of Sports
5—News
6—Hockey continued
7—News
8—Wide World continued
9—Electric Company
11—UFO continued
12—Manhunter continued

ALL TIMES ARE LOCAL

CHANNELS RESERVE RIGHT TO MAKE LAST-MINUTE CHANGES

EVENING PROGRAMS

6 P.M.
2—Hockey continued
4—Sports continued
5—News
6—Hockey continued
7—Movie: Cat Ballou
8—Wrestling
9—Zoom
11—Star Trek
12—News

6:30 P.M.
2—Hockey continued
4—News
5—Seattle Weekly
6—Hockey continued
7—Movie continued
8—Wrestling
9—Northwest Week
11—Star Trek continued
12—Page 12

7 P.M.
2—Hockey continued
4—Lawrence Welk
5—Truth or Consequences
6—Hockey continued
7—Movie continued
8—Emergency
9—Washington Week
11—Mission Impossible
12—Channel 12 Special

7:30 P.M.
2—Ceilidh
4—Lawrence Welk
5—Let's Make a Deal
6—Ceilidh
7—Movie continued
8—Emergency continued
9—Wall Street Week
11—Mission Impossible
12—People to People

8 P.M.
2—Maude
4—Kung Fu
5—Movie: The Train Robbers
6—Movie: Dirty Dozen
7—All In The Family
8—Sing A Song
9—Ascent of Man
11—Jimmy Dean
12—People to People

8:30 P.M.
2—News
4—Kung Fu continued
5—Movie continued
6—Movie continued
7—New Candid Camera
8—On The Buses
9—Ascent continued
11—Mel Tillis Time
12—Future Shock

9 P.M.
2—Movie: The Whole World Is Watching
4—Movie: Hustling
5—Movie continued
6—Movie continued
7—Mary Tyler Moore
8—Variety Club Telethon
9—Movie: Intolerance
11—Nashville Music
12—Future Shock continued

9:30 P.M.
2—Movie continued
4—Movie continued
5—Movie continued
6—Movie continued
7—Bob Newhart
8—Telethon continued
9—Movie continued
11—Buck Owens
12—Bob Newhart

10 P.M.
2—Movie continued
4—Movie continued
5—Hall of Fame Awards
6—Movie continued
7—Carol Burnett
8—Telethon continued
9—Movie continued
11—Porter Wagoner
12—Carol Burnett

10:30 P.M.
2—Movie continued
4—Movie continued
5—Awards continued
6—Movie continued
7—Carol Burnett continued
8—Telethon continued
11—Wilburn Brothers
12—Carol Burnett continued

11 P.M.
2—News
4—News
5—Awards continued
6—Variety Club Telethon (11:20)
7—Movie: The Chase
8—Telethon continued
11—Movie: Poppy
12—Dragnet

11:30 P.M.
2—Provincial Affairs: Take Time (11:45)
4—Movie: Gaslight (11:45)
5—Awards continued
6—Telethon continued
7—Movie continued
8—Telethon continued
11—Movie continued
12—Movie: Greatest Show on Earth

ALL TIMES ARE LOCAL

CHANNELS RESERVE RIGHT TO MAKE LAST-MINUTE CHANGES

12 MIDNIGHT
2—Movin' On (12:15)
4—Movie continued
5—Movie: Apache
6—Telethon continued
7—Rock Concert (1:00)
8—Telethon continued
11—Movie continued
12—Movie continued

12:30 A.M.
2—Barbara Frum (1:15)
4—Movie continued
5—Movie continued
6—Telethon continued
7—Movie: Major and the Minor (1:30)
8—Telethon continued
12—Movie continued

Movies

At Gunpoint (xx), on 4 at 1. A good cast (Fred MacMurray, Dorothy Malone and Walter Brennan) and better-than-average production makes this 1955 western an entertaining one. Plot concerns a peaceful man who does his duty as a citizen and ends up being stalked by a band of outlaws.

It Happened on Fifth Avenue, on 5 at 1. No rating available on this 1947 comedy about a drifter who moves into a vacated mansion while the owner is away, resulting in the predictable mixup. Charlie Ruggles and Victor Moore star.

Gay Purr-ee (xx), on 11 at 2. A 1961 cartoon about the adventures of a pussycat in Paris, with voices by Judy Garland, Robert Goulet and Red Buttons.

Cat Ballou (xxxx), on 7 at 6. A very funny, offbeat 1965 western with a magnificent comedy performance by Lee Marvin as a grizzly, has-been gunslinger who is called back to duty to do away with a look-alike villain. Marvin's Oscar-winning portrayal is enhanced by an excellent script and the remainder of an excellent cast that includes Jane Fonda in the title role.

The Train Robbers (xx), on 5 at 8. Dull 1973 western which finds Duke Wayne helping the helpless widow-lady Ann-Margret get her rightful share of the gold her dead, thieving husband stashed away. It's as routine as it sounds and a scene in which Ann-Margret tries to light a romantic fire under tired Wayne's hulking frame comes across as ridicrous.

The Dirty Dozen (xxx), on 6 at 8. If you're a devotee of rugged adventure stories filled with lots of action sequences, then this 1967 drama is your cup of tea. The story concerns a band of Second World War GI convicts promised pardons if they are successful on a suicidal mission into occupied France. A great cast of tough guys includes Lee Marvin, Ernest Borgnine, Telly Savalas, Clint Walker, Robert Ryan and Jim Brown. Be forewarned, this movie is three hours long.

The Whole World Is Watching (xx), on 2 at 9. Burl Ives, Joseph Campanella, James Farentino and Hal Holbrook star in this 1969 pilot for a series about a trio of lawyers, each with a different temperment and style. The plot concerns the defence of a leader of a college student uprising arrested for the murder of a campus policeman.

Hustling, on 4 at 9. An unpreviewed, 1975 made-for-television drama that focuses on the world of the prostitute — from street corner, bars and sleazy hotel rooms to police vans and jail. Lee Remick stars as a magazine reporter whose investigations of prostitution in Manhattan lead her to the discovery that the so-called happy hookers in most instances are the exploited — and often terrorized — victims of pimps and otherwise respected businessmen. The script was adapted from a book by Gail Sheeny. (This movie comes with a warning that it may not be suitable for all members of the family).

Key to Ratings:
Excellent xxxx
Good xxx
Fair xx
Poor x

Intolerance (xxxx), on 9 at 9. Director D. W. Griffith 1916 silent film classic dramatizing bigotry through the ages. Reaching far beyond the imagination of his day and motivated in part as a reply to critics who considered his The Birth of a Nation bigoted, Griffith himself wrote the script for this film, a scenario that presents four stories of bigotry and injustice from four different periods in history, each separately evolved and carried to a dramatic conclusion of its own.

The Chase (xxx), on 7 at 11. Lillian Hellman wrote the screenplay for this violent 1966 drama about tensions and passions in a small Texas town. The cast (Marlon Brando, Jane Fonda, Robert Redford, Angie Dickinson, E. G. Marshall, James Fox and Janice Rule) however, is better than the material which tends to be a little heavy-handed.

Poppy (xxx), on 11 at 11. A 1936 W. C. Fields comedy about a carnival drifter who tries to pass his daughter off as an heiress. For Fields' fans only.

Gaslight (xxxx), on 4 at 11:30. Charles Boyer, Ingrid Bergman and Joseph Cotten star in this 1943 psychological melodrama classic about a man trying to drive his wife insane. Miss Bergman won an Oscar for her excellent performance.

Greatest Show on Earth (xxxx), on 12 at 11:30. An Oscar for best film of 1952 went to this Cecil B. DeMille spectacle that capture all the thrills, color and excitement of life under the big top. A great cast includes Charlton Heston, James Stewart, Betty Hutton, Dorothy Lamour and Cornel Wilde.

Apache (xx), on 5 at midnight. Burt Lancaster and Jean Peters star in this 1954 action-filled western about a peace-seeking Indian forced to turn renegade. Burt gnashes his teeth and bares his chest a lot and Miss Peters has little else to do but look worried as his faithful squaw.

The Major and the Minor (xxx), on 7 at 12:30. Not as fresh today as in 1942, but this delightful comedy about a girl who disguises herself as a child so that she can travel at half fare is still very entertaining, thanks to the excellent performances of Ginger Rogers and Ray Milland.

Today's Highlights

Imperial Grand Band, on 4 at 11:30. A comedy series pilot from the Dick Clark Teleshows starring the pop group, the DeFranco Family. The plot concerns a rock group and a bankrupt resort hotel that one of the band members inherits. (60 mins.)

What's the Middle East All About, on 7 and 12 at noon. A young people's guide to the Middle East situation, that looks at the countries involved and traces the historical conflicts that have led to present-day tensions. (30 mins.)

Canada Winter Games, on 2 and 6 at noon. Today's coverage includes highlights from the boxing, hockey, judo, weightlifting, volleyball and figure-skating competitions. (2 hrs.)

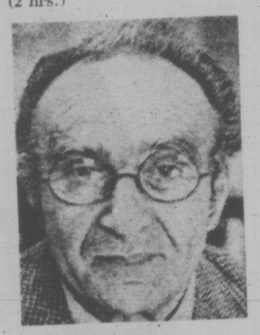

DR. JACOB BRONOWSKI
. . . on 9 at 8 p.m.

Ascent of Man, on 9 at 8 p.m. Part 7 of Dr. Jacob Bronowski's acclaimed series focuses on the genius of Albert Einstein and Isaac Newton. (60 mins.)

Future Shock, on 12 at 8:30 p.m. Orson Welles narrates this documentary based on Alvin Toffler's best-selling book that explores technology explosion's impact on man and his environment. Some of the areas covered include pollution; changing family structures; medical and genetic advances, including transplants; and the possibility of predetermining sex, intelligence and skin color. (60 mins.)

Entertainment Hall of Fame Awards, on 5 at 10 p.m. Gene Kelly hosts this special tribute to ten creators and performers (five living and five deceased) who have contributed to America's entertainment and culture. The recipients of the Entertainment Hall of Fame Award, to be announced on the program, were chosen by newspaper entertainment editors from 73 nominees. Performers and presenters include George C. Scott, Bette Davis, Richard Chamberlain, George Burns, Danny Kaye, Ginger Rogers, Joanne Woodward and Jack Lemmon. (2 hrs.)

Variety Club Telethon, on 8 at 9 and 6 at 11:20. The ninth annual Variety Cub telethon is telecast live from the Queen Elizabeth Theatre in Vancouver, with proceeds from this 20-hour event going to assist various Variety Club charities. The program features nationally known entertainment personalities including Leonard Nimoy, Arte Johnson, Blake Emmons and John Barton. (20 hours.)

CTV Carries Ninth Annual Telethon

The "Big Four" of past Variety Club Telethons will be back this February 22 to help raise money for British Columbia's handicapped children.

The four entertainers, all of whom have played major network television shows in past years, are Leonard Nimoy, Blake Emmons, Kay Turner and Bob McGrath. Their names have become synonymous with charity work in B.C. in past years because of their efforts on the Telethon, which this year will be telecast live from the Queen Elizabeth Theatre over the British Columbia Television regional network February 22 and 23.

Nimoy is the famous Mr. Spock from Star Trek who was also a hit on Misson Impossible and has appeared in several full-length television movies and touring stage shows. Leonard, who makes his home in Los Angeles, is a sort of master of ceremonies for the Telethon and has become actively involved with Variety's work in British Columbia.

Emmons, a tireless country and western singer who once was a radio disc jockey in Vancouver, now works out of Nashville, Tennessee and has a current 30-minute show on the CTV network across Canada, Funny Farm. Kay Turner has been a featured singer on the Pig and Whistle show, another CTV network favorite, and she will be making her third Telethon appearance this February.

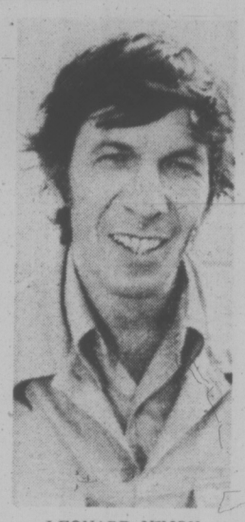

LEONARD NIMOY
. . . for charity

McGrath is well known by all children as the star of the Sesame Street program. Bob, owner of a beautiful singing voice, has a special charisma with children and his Sunday morning portion of the Telethon has become one of the top features of the variety show. Assistants like Big Bird are usually on hand to help Bob do his thing for kiddies.

These are only some of the top entertainers who will again be trying to raise money for Variety Club, which is building a $970,000 facility for the mentally retarded which eventually will be known as the Berwick Mental Retardation Institute. Treatment and development will be made available for mentally retarded youngsters up to eight years of age under the supervision of the B.C. Association for the Mentally Retarded.

Variety's other major projects, which have been completed as a result of seven previous Telethons and five Vancouver Sun Christmas campaigns, are Variety Farm at Ladner and Variety's Treatment Centre for Children at Surrey.

The club's work is made possible because of public contributions made from people, the Provincial Government and companies from all over British Columbia who have come to recognize the effort made by volunteers so that administrative expenses are not deducted from money which is donated. Variety's members—about 180 in number—now only are involved in the construction of major projects, but they also donate Sunshine Coaches to various children's organizations and supply equipment to help the blind, the deaf, the physically handicapped and the underprivileged children of British Columbia.

HUSTLING — Beverly Hope Atkinson (l) and Jill Clayburgh (r) provide a guided tour of their seamy world of the night for reporter Lee Remick (c) in Hustling, a realistic drama about New York prostitutes to be telecast on Saturday at 9 p.m. on Channel 4.

Championship Fight Carried Live by CBS

CBS Sports Spectacular will broadcast the world middleweight championship fight between Rodrigo Valdez and challenger Nessim "Max" Cohen, scheduled for 15 rounds, live via satellite from Grenoble, France, Sunday, Feb. 23 (11:30-1:30 PM.) on the CBS Television Network.

Valdez, recognized by the World Boxing Council as the middleweight champion, is an aggressive puncher with good power in both hands who successfully defended his title on "CBS Sports Spectacular" last November in Paris, defeating Gratien Tonna by knockout in the 11th round of a scheduled 15-rounder.

Cohen, a 34-year-old native of Morocco and now a French citizen, burst into prominence last December 16 when he knocked out Jean-Claude Boutfier in the 11th round of a scheduled 12-rounder in Paris to win the French middleweight title. Cohen had two previous bouts in 1974. On April 30 he knocked out Dennis Riggs in the second round in Paris and on May 10 fought a draw with Eddie Gregory in Marseilles. Cohen's overall mark stands at 34 wins (15 by knockouts), nine losses (one by knockout) and seven draws.

Also scheduled to be broadcast on CBS Sports Spectacular February 23 is the North American Sky Flying Championships from Iron Wood, Mich., and the platform "paddle" tennis competition from Amelia Islands, Fla.

SPORTS HIGHLIGHTS

SATURDAY

Wrestling: 9 a.m. (6), 11 a.m. (11).

Women's Pro Tennis: 12:30 p.m. (7, 12). $75,000 tournament at Detroit.

Canada Winter Games: 12 noon (2, 6). From Lethbridge, Alta.

Glen Campbell Los Angeles Open: 3 p.m. (4). Golf from the Riviera Country Club.

College Basketball: 3 p.m. (5). USF vs. Seattle.

Roller Derby: 2:30 p.m. (8).

George Raveling Show: 3:30 p.m. (11).

Curling-Classic: 3 p.m. (2, 6). Bud Somerville vs. Jim Armstrong.

Pro Bowlers Tour: 4 p.m. (4). $60,000 Long Island Open.

Wrestling: 4 p.m. (11).

Wide World of Sports: 5:30 p.m. (4). Track meet; bobsled racing; auto racing.

Wide World of Sports: 4:30 p.m. (8). Track meet; skiing; ski jumping.

NHL Hockey: 5 p.m. (2, 6). Rangers vs. Maple Leafs.

SUNDAY

NBA Basketball: 9 a.m. (7, 12). Trail Blazers vs. Bullets.

World Championship Tennis: 10 a.m. (5). $60,000 Michelob Pro-Celebrity.

Superstars: 11 a.m. (4). The men's final.

CBS Sports Spectacular: 11:30 a.m. (7, 12). Boxing; wrestling, ski flying.

NHL Hockey: 12 noon. (5). Flyers vs. Rangers.

Glen Campbell Los Angeles Open. 1 p.m. (4). Golf from the Riviera Country Club.

Canada Winter Games: 3 p.m. (2). From Lethbridge, Alta.

Wide World of Sports: 3 p.m. (4). Rodeo; hot dog skiing.

WEDNESDAY

NHL Hockey: 5 p.m. (8). Canucks vs. Canadiens.

Canada Indoor Games Rate International Status

CTV will telecast the Toronto Star Maple Leaf Indoor Games on Wide World Of Sports Saturday, February 22, 4:30-6 p.m.

This competition is considered one of the best indoor meets inb the world, having earned such an outstanding reputation that many athletes call and ask to be invited. To date, 14 countries are represented in this year's games: Canada, United States, England, New Zealand, Australia, Wales, Poland, Eire, Sweden, Ghana, Jamaica, Nigeria, Bahamas and Mexico.

Some of the many varied events include pole-vaulting, high-jumping, shot-put, 50 yard hurdles, 50, 600, 880, and 1,000 yard dashes, 1,500 meter run, one-mile and three-mile runs, and the one-mile and two-mile relay races.

The women's high jump should be one of the highlights of the Games now that Canada's record holder, Debbie Brill, has returned to form.

Polands's Elizabeth Katolik, European indoor 800 meter champion, will challenge Canada's Abby Hoffman over 880 yards. Abby won the Canadian indoor championship in March, covering 800 meters in 2:06.0 and then added the Candian outdoor laurels to her growing list of titles with a 204.3 over 800 meters in August.

Montague BRIDGMAN Ltd.
China Crystal Gifts
811 Government St 383-0821

WHEEL BALANCING
TRUING
BALANCING
SIPING
Get up to 20 per cent more mileage
Maximum Comfort and Performance
Extra Safety on Ice
3.50 per wheel balancing only
OK TIRE STORE
2940 DOUGLAS at Burnside 386-3156

SUNDAY, FEBRUARY 23

6 A.M.
4—Jabberwocky
5—Eucharist for Shut-Ins
6—Telethon continued
7—It is Written
8—Telethon continued
11—Trans-World Mission
12—Day of Discovery

8:30 A.M.
4—Vision On
5—The Answer
6—Telethon continued
7—Eye On The Northwest
8—Telethon continued
11—Day of Miracles
12—Agape

9 A.M.
4—Vision on continued
5—Gardening
6—Telethon continued
7—NBA: Blazers vs. Bullets
8—Telethon continued
11—I Believe in Miracles
12—NBA: Blazers vs. Bullets

9:30 A.M.
2—French Program
4—Korg
5—Evergreen Express
6—Telethon continued
7—Basketball continued
8—Telethon continued
11—Hour of Power
12—Basketball continued

10 A.M.
2—French Program
4—Goober
5—Championship Tennis
6—Telethon continued
7—Basketball continued
8—Telethon continued
11—Hour of Power
12—Basketball continued

10:30 A.M.
2—French Program
4—Make A Wish
5—Tennis continued
6—Telethon continued
7—Basketball continued
8—Telethon continued
11—Voice of Calvary
12—Basketball continued

11 A.M.
2—Meeting Place
4—Superstars
5—Tennis continued
6—Telethon continued
7—Basketball continued
8—Telethon continued
11—Rex Humbard
12—Basketball contigued

11:30 A.M.
2—Meeting Place continued
4—Superstars continued
5—Tennis continued
6—Telethon continued
7—CBS Sports Spectacular
8—Telethon continued
11—Rex Humbard
12—CBS Sports Spectacular

12 NOON
2—Wild Kingdom
4—Superstars continued
5—NHL: Philadelphia at New York
6—Telethon continued
7—Sports continued
8—Telethon continued
11—Fishing
12—Sports continued

12:30 P.M.
2—Gardening (12:45)
4—Superstars continued
5—Hockey continued
6—Telethon continued
7—Sports continued
8—Telethon continued
11—Jeannie
12—Sports continued

1 P.M.
2—Dollars and Sense
4—Glen Campbell Open Golf
5—Hockey continued
6—Telethon continued
7—Sports continued
8—Telethon continued
11—Movie: Conquest of Space
12—Sports continued

1:30 P.M.
2—Country Canada
4—Golf continued
6—Telethon continued
7—Championship Fishing
8—Telethon continued
7—Championship Fishing
8—Telethon continued
11—Movie continued
12—Channel 12 Special

2 P.M.
2—Corporation
4—Golf continued
5—Hockey continued
6—Telethon continued
7—Movie: The Wild Ore
8—Telethon continued
11—Movie continued
12—Outlook

2:30 P.M.
2—Speaking Out
4—Golf continued
5—People Power
6—Telethon continued
7—Movie continued
8—Telethon continued
11—Movie: Wheel of Fortune
12—Bewitched

3 P.M.
2—Canada Winter Games
4—Wide World of Sports
5—People Power
6—Telethon continued
7—Movie continued
8—Telethon continued
9—Sesame Street
11—Movie continued
12—Japan Trade Center

3:30 P.M.
2—Winter Games continued
4—Wide World of Sports
5—Talkback
6—Telethon continued
7—Face the Nation
8—Telethon continued
9—Sesame Street
11—Movie continued
12—Anchor

4 P.M.
2—Winter Games continued
4—Wide World of Sports
5—Meet the Press
6—Telethon continued
7—The Jeffersons
8—Telethon continued
9—Mister Rogers
11—Rifleman
12—Dr. Seuss Cartoon

4:30 P.M.
2—Winter Games continued
4—Medix
5—News
6—Telethon continued
7—Secrets of the Deep
8—Telethon continued
9—Electric Company
11—Here Come the Brides
12—Cartoon Special

5 P.M.
2—Music To See
4—News
5—News
6—Music to See
7—60 Minutes
8—Untamed World
9—Zoom
11—Brides continued
12—60 Minutes

5:30 P.M.
2—Hymr Sing
4—Viewpoint
5—How Come?
6—Student Forum
7—60 Minutes continued
8—Bobby Goldsboro
9—Great Decisions
11—Mission Impossible
12—60 Minutes continued

ALL TIMES ARE LOCAL

CHANNELS RESERVE RIGHT TO MAKE LAST-MINUTE CHANGES

EVENING PROGRAMS

6 P.M.
2—World of Disney
4—To Tell the Truth
5—Wild Kingdom
6—News
7—World at War
8—News
9—Cooking Show
11—Mission continued
12—All in the Family

6:30 P.M.
2—Disney continued
4—Six Million Dollar Man
5—World of Disney
6—News Review
7—Cher
8—Community Access
9—Nova
11—Lifestyle
12—Cher

7 P.M.
2—Beachcombers
4—Six Million continued
5—Disney continued
7—Cher continued
8—McCloud
9—Nova continued
11—Probe
12—Cher continued

7:30 P.M.
2—Irish Rovers
4—Movie: Fistful of Dollars
5—McCloud
6—Irish Rovers
7—Kojak
8—McCloud continued
9—Masterpiece Theatre
11—Probe continued
12—Good Times

8 P.M.
2—The Waltons
4—Movie continued
5—McCloud
6—The Waltons
7—Kojak continued
8—McCloud continued
9—Masterpiece Theatre continued
11—Day of Discovery
12—Engelbert Humperdinck

8:30 P.M.
2—Waltons continued
4—Movie continued
5—McCloud continued
6—Waltons continued
7—Kojak
7—Mannix
8—McCloud continued
9—Firing Line
11—Access
12—Humperdinck continued

9 P.M.
2—Performance
4—Movie continued
5—McCloud continued
6—Performance
7—Mannix continued
8—Caribe
9—Firing Line continued
11—Kroeze Brothers
12—Movie: The L-Shaped Room

9:30 P.M.
2—Performance continued
4—Medicine Men
5—News
6—Performance continued
7—Protectors
8—Caribe continued
9—Arabs and Israelis
11—G. T. Armstrong
12—Movie continued

10 P.M.
2—Marketplace
11—News
5—Point of View
6—Marketplace
7—News
8—Documentary Special
11—Helpline
12—Movie continued

10:30 P.M.
2—Ombudsman
4—Movie: Unfaithfully Yours
5—Point of View continued
6—Ombudsman
7—Movie: Bullet for Pretty Boy
8—Special continued
11—Helpline continued
12—Movie continued

11 P.M.
2—News
4—Movie continued
5—Movie: The Canadians
6—News: Capital Comment
7—Movie continued
8—News
12—Movie continued: News

11:30 P.M.
2—Movie: The Old-Fashioned Way (11:45)
4—Movie continued
5—Movie continued
6—Movie: The Train Robbers (11:50)
7—Movie continued
8—Capitol Comment
12—Movie: Ben

12 MIDNIGHT
2—Movie continued
4—Movie continued
5—Movie continued
6—Movie continued
7—Movie continued
8—Movie: Trapeze
12—Movie continued

12:30 A.M.
2—Movie continued
4—Movie continued
5—Movie continued
6—Movie continued
7—Movie: Parson of Panamint (12:20)
8—Movie continued.
12—Movie continued

ALL TIMES ARE LOCAL

CHANNELS RESERVE RIGHT TO MAKE LAST-MINUTE CHANGES

Movies

Conquest of Space (xx), on 11 at 1. Slightly better-than-average sci-fi adventure about space explorers on their first trip to mars. Fans of this type of movie will recognize the clever special effects by George Pal.

The Wild One (xxx), on 7 at 2. Marlon Brando is at his mumbling best in this violent 1954 drama about a motorcycle gang that invades a small town, frightening the people and damaging property. Lee Marvin and Mary Murphy co-star.

Wheel of Fortune (xx), on 11 at 2:30. John Wayne plays a young lawyer trying to find out who was responsible for his friend's murder, in this 1941 drama co-starring Frances Dee and Ward Bond.

A Fistful of Dollars, on 4 at 7:30. Clint Eastwood plays the steely-eyed "man with no name" in this 1964 western, first in the series of three that made him into an international European movie star. Directed by Sergio Leone (The Good, the Bad and the Ugly etc.)

LESLIE CARON
. . . on 12 at 9 p.m.

CLINT EASTWOOD
. . . on 4 at 7:30 p.m.

The L-Shaped Room (xxxx), on 12 at 9. A beautifully done 1963 British-made drama about a pregnant girl taking lodgings at a rundown boarding house, and the struggling young writer who meets, helps and falls in love with her. Leslie Caron is perfect in the leading role backed by a flawless supporting cast that includes Tom Bell and Brock Peters.

Unfaithfully Yours (xxx), on 4 at 10:30. A sophisticated, entertaining 1948 comedy about a symphony conductor who suspects his wife's fidelity and indulges in revenge fantasies. Where the plot falters, a fine cast (Rex Harrison, Linda Darnell and Rudy Vallee) jumps in and saves it.

A Bullet for Pretty Boy, on 7 at 10:30. No rating available on this 1970 account of Depression-era bank robber Charles "Pretty Boy" Floyd's life and times, starring former teenage singing idol Fabian Forte.

The Canadians (xx), on 5 at 11. The Mounties vs. the Indians — Hollywood style — starring Robert Ryan, Torin Thatcher and Teresa Stratas.

Ben, on 12 at 11:30. A 1972 sequel to the thriller Willard, about an army of rats terrorizing Los Angeles. Cast includes Lee Harcourt Montgomery, Joseph Campanella and Meredith Baxter.

The Old-Fashioned Way (xxx), on 2 at 11:45. A "must" for W. C. Fields fans is this 1934 comedy that has him heading a bankrupt theatre producing — appropriately — The Drunkard.

The Train Robbers (x), on 6 at 11:50. A dull, predictable 1973 western about a search for a cache of stolen gold, starring John Wayne, Ann-Margret, Rod Taylor and Ben Johnson.

Trapeze (xx), on 8 at midnight. A corny, but colorful 1956 circus drama about a former aerialist who helps a young acrobat achieve fame under the big top, starring Burt Lancaster, Gina Lollobrigida and Tony Curtis.

The Parson of Panamint (xxx), on 7 at 12:20. An offbeat, but entertaining 1941 western about a wild town that grew up with a gold strike and its young, hard hitting, yet gentle parson, who is almost executed as a murderer. Charles Ruggles and Ellen Drew star.

SCHEDULE CHANGES — Because the United States changed to Daylight Saving Time this week, most regular programs on Channels 4, 5, 7, 9, 11 and 12 have been set ahead one hour; i.e. Johnny Carson is now on at 10:30 p.m.; the CBS Weekday News with Walter Cronkite is now on both 7 and 12 at 5 p.m.; and Channel 9's Sesame Street is now shown at 3 p.m. Please check the schedule carefully so as not to miss your favorite programs.

Today's Highlights

Corporation, on 2 at 2. Part 2 of this six-part series, entitled Real Estate, examines how Steinberg's Ltd., as one of Quebec's largest land-owners, influences how and where people live. (30 mins.)

Canada Winter Gamees, on 2 at 3. Last of the coverage of the Canada Winter Games from Lethbridge, Alberta, with highlights from hockey, judo, volleyball and table tennis competitions and, the closing ceremonies. (2 hrs.)

Dr. Seuss Cartoon, on 12 at 4. A repeat telecast of the Hoober-Bloob Highway, the first Dr. Seuss cartoon written especially for television. (30 mins.)

Really Rosie: Starring the Nutshell kids, on 12 at 4:30. Pop star Carole King wrote the music and provides the voice for this cartoon based on characters by children's author-illustrator Maurice Sendak in his Nutshell Library. Rosie is a bossy little girl whose big ambition is to direct a movie of her life, and Carole King's real-life children provide the voices of Rosie's friends. (30 mins.)

Cher on 7 and 12 at 6:30. Tonight's show, Cher welcomes Nancy Walker (Rhoda) and pop group The Osmond Brothers and special guest Jerry Lewis. (60 mins.)

McCloud, on 8 at 7 and 5 at 7:30. Husband-and-wife acting team Christopher and Lynda Day George guest star in tonight's episode that finds McCloud (series star Dennis Weaver) posing as a businessman in an effort to trap a loan shark responsible for the death of an Indian girl. (2 hrs.)

Masterpiece Theatre, on 9 at 7:30. The Mill, a television adapation of a short story by H. E. Bates about a naive 17-year-old girl who finds herself in the employ of a bed-ridden old woman and the object of her husband's lust. The play, introduced by Alistair Cooke, stars Rosalind Ayres, Ray Smith and Brenda Bruce. (60 mins.)

Performance, on 2 and 6 at 9. Middle Game, a drama about a successful middle-aged man who finds himself dissatisfied with his way of life. (60 mins.)

Caribe, on 8 at 9. CTV premiere of a new crime-drama series starring noted stage actor Stacy Keach as a Miami policeman on special assignment in the Caribbean. Filmed on location with a guest cast that includes Joanna Pettet, Jason Evers and Brett Somers. (60 mins.)

Window on the World, on 8 at 10. The Oil Weapon, a documentary special examining the political and economic power of Arab oil-producing nations in today's world. The program includes a historical account of how they attained that power and a look at present-day oil consumption and prices. (60 mins.)

Key to Ratings:
Excellent xxxx
Good xxx
Fair xx
Poor x

The Oil Weapon

Documentary Examines Influence of OPEC

Hardly anyone in the West still remembers or even knows there was an earlier attempt in 1967 by the Arab oil producers to use oil as a weapon in their confrontation with Israel. It failed totally and in the West the conventional wisdom became that the oil weapon had been tried, it didn't work, and it could therefore be forgotten. But in the Fall of 1973 the Arabs pulled their failed weapon off the shelf; this time it worked so well even the Arabs were surprised. Sunday, February 23, 10:00-11:00 p.m., CTV producer Ken Lefolii looks at how oil has changed the global balance of power in the next Window On The World: The Oil Weapon.

"There has been endless discussion of the oil crisis in the year since it blew up," Lefolii says, "but nearly all by Westerners concerned with how to get oil producing nations to drop their prices, and about how to use their money. Almost nobody has gone and asked the people of the Persian Gulf about these issues. But they set the prices. The money is theirs. Without their participation, there are no workable solutions.

"So, in very simple terms that's what this documentary does. It goes and looks at the subject where it is happening."

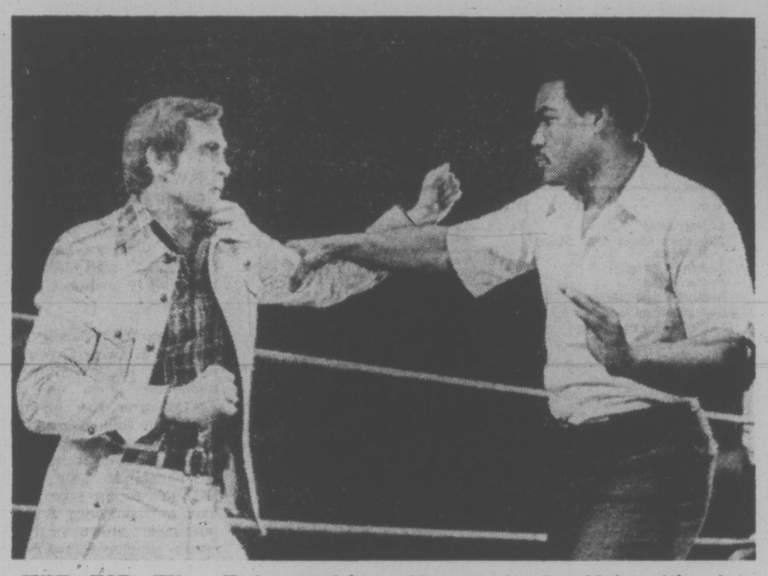

JUST FOR TV — Ex-heavyweight champion George Foreman makes his TV debut as an undercover agent in an episode of The Six Million Dollar Man, starring Lee Majors (above) to be telecast on Sunday at 6:30 p.m. on Channel 4.

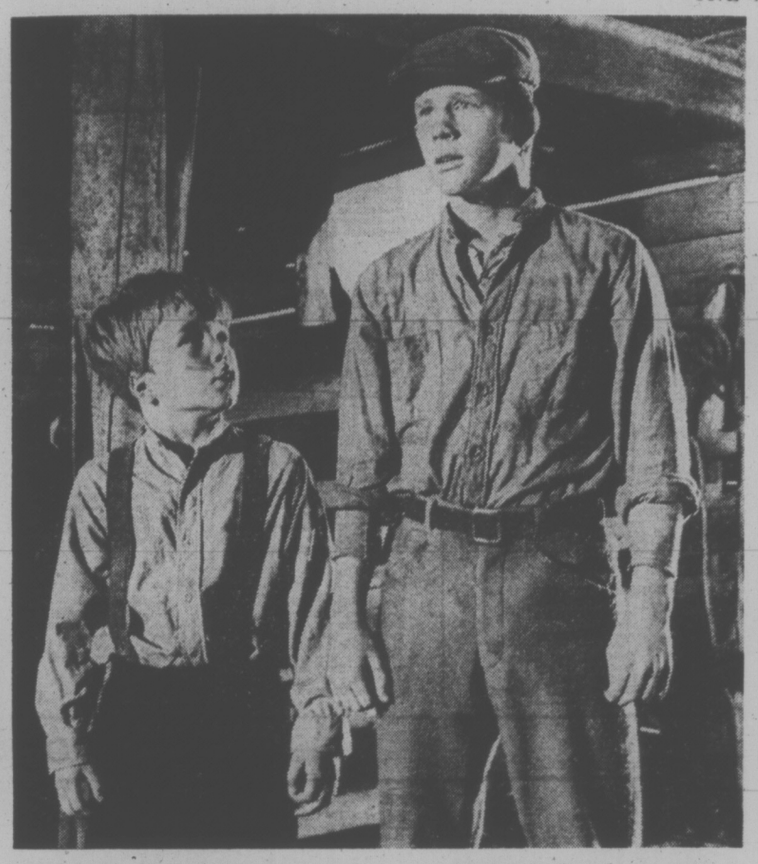

HOWARD BROTHERS — Real-life brothers Clint and Ronnie Howard team up as the Tanner boys in Disney's The Wild Country, to be telecast on Sunday at 6 p.m. on Channel 2 and 6 and 6:30 p.m. on Channel 5.

Brothers Star In Disney Drama

Not one, not two, but three Howards: Ronny, Clint and their father Rance appear in Walt Disney Productions' dramatic frontier adventure The Wild Country shot on location in Jackson Hole, Wyoming.

The Wild Country, which will be seen for the first time on television when it airs as a two-part showing Sunday evenings, Feb. 23 and March 2 on "The Wonderful World of Disney," NBC-TV, marks the first time that the clan has gotten together to perform as a film threesome, though they have acted together on TV. Rance and Ronny were in the feature The Journey that MGM made in Austria in 1958 with Yul Brynner and Deborah Kerr, and Rance made occasional appearances on The Andy Griffith Show in which Ronny starred for eight years in the role of Opie.

Several seasons ago they were cast as father and son in Smoke, a two-parter on the Disney television series. Rance was also in two other pictures with Ronny, The Music Man and The Courtship of Eddie's Father. Ronny is currently starring in televisions Happy Days series.

Clint and his dad worked in the movie Gentle Giant, about a boy with a pet bear. When the television series Gentle Ben was developed from the film story, Clint again had the young leading role of Mark and Rance was cast as his friendly, philosophical, Everglades friend, Boom. And in The Cowboys television series, father and youngest son were teamed again, Clint as one o the cowboys, Rance as dia logue director.

In The Wild Country Ronny and Clint are the sons of pio neer parents, Steve Forres and Vera Miles, who as a family, struggle against th greatest odds in trying to ek out a frontier existence Rance is a ranch hand in th pay of cattle baron heav Morgan Woodward.

Acting has brought th Howards closer together as a family because of the very nature of their work. Eithe Rance or his wife Jean, a former actress, have always been on hand to supervise the boys from the sidelines.

Noted Stage Actor In New TV Series

STACY KEACH
. . . in Caribe

Stacy Keach as Lt. Ben Logan, Carl Franklin as Sgt. Mark Walters, and Robert Mandan as Ed Rawlings star in Caribe, an action drama about a highly-mobile, fast-acting team of police specialists whose territory is the Caribbean. Caribe premieres Sunday, February 23, 9:00-10:00 p.m. on CTV.

Lieutenant Ben Logan, played by Stacy Keach, is the head of the organization which is based in Miami but which works with other law enforcement agencies in the Islands.

Sgt. Mark Walters, played by Carl Franklin, has been assigned to work with the Caribe force by the police agency of his home island in the Caribbean.

Caribe is filmed entirely on location with colorful backgrounds ranging from beautiful islands in the Caribbean to swampy marshlands in Florida and the action is by plane, ship, airboat and helicopter as the Caribe force moves in on the underworld and other lawbreakers.

Caribe is produced by Tony Spinner with Executive Producer Quinn Martin.

HOT FAST DELIVERY
PRICES TO SUIT YOUR BUDGET
HO HO Kitchen
COMPLETE CATERING SERVICE
No Party Too Big or Too Small
385-7788
FREE DELIVERY WEEKDAYS 4:00 p.m. - 12:00 p.m.
SUNDAY and HOLIDAYS 4:00 p.m. - 10 p.m.
FRI. and SAT. 4:00 p.m. to 2:00 a.m.
DIVISION OF LEES — CHINESE SMORGASBORD
1410 Broad (Near City Hall)

THE AUTOMATIC ANSWER
LO-COST AUTOMATIC TRANSMISSIONS
IN VICTORIA
1901 Government Street 388-4248
free diagnostic • one-day service • credit plan
LO-COST AUTOMATIC TRANSMISSIONS THE AUTOMATIC ANSWER

MONDAY, FEBRUARY 24

8 A.M.
4—News
5—Today
6—Canada A.M.
7—News
8—Canada A.M.
9—Nova
11—Joker's Wild
12—Joker's Wild

8:30 A.M.
4—Not for Women Only
5—Today
6—Island Good Morning
7—News
8—Romper Room
9—Nova continued
11—Gambit
12—Gambit

9 A.M.
4—Merv Griffin
5—High Rollers
6—Party Game
7—Now You See It
8—Kareen's Yoga
9—Sounds; Families
11—Calendar; News
12—Now You See It

9:30 A.M.
2—Mon Ami; Friendly Giant
4—Merv Griffin
5—Hollywood Squares
6—Pay Cards
7—Love of Life
8—Pay Cards
9—Villa Alegre
11—News
12—Love of Life

10 A.M.
2—B.C. Schools
4—Merv Griffin
5—Jackpot
6—B.C. Schools
7—Young and Restless
8—Consumer Prepare
9—You; Matter
11—Get Smart
12—Young and Restless

10:30 A.M.
2—Mr. Dressup
4—Big Showdown
5—Blank Check
6—Mr. Dressup
7—Search for Tomorrow
8—Definition
9—Sesame Street
11—Mayberry RFD
12—Search for Tomorrow

11 A.M.
2—Seasame Street
4—Password
5—How to Survive a Marriage
6—Back Talk
7—News
8—Jean-Cannem
9—Sesame Street
11—My Favorite Martian
12—Invaders

11:30 A.M.
2—Sesame Street
4—Split Second
5—Days of Our Lives
6—Talk Back continued
7—As the World Turns
8—Jean Cannem
9—Telecourse: Heart Disease
11—Jeannie
12—Invaders continued

12 NOON
2—Luncheon Date
4—All My Children
5—Doctors
6—News; Ida Clarkson
7—Guiding Light
8—News; It's Your Move
9—Butterflies; Sounds
11—Movie: Moonfleet
12—Mike Douglas

12:30 P.M.
2—Luncheon Date continued
4—Let's Make a Deal
5—Another World
6—Ida Clarkson
7—Edge of Night
8—Movie: Rider in the Night (12:45)
9—Working; Cover
11—Movie continued
12—Mike Douglas

1 P.M.
2—Bob Switzer
4—$10,000 Pyramid
5—Another World
6—Hogan's Heroes
7—Price is Right
8—Movie continued
9—People; Science
11—Movie continued
12—Mike Douglas

1:30 P.M.
2—Ed Allen
4—One Life to Live
5—Somerset
6—FBI
7—Match Game
8—Movie continued
9—Reaching; Explorers
11—Cartoons (1:45)
12—Match Game

2 P.M.
2—Marketplace
4—General Hospital
5—Celebrity Sweepstakes
6—FBI continued
7—Tattletales
8—Movie continued
9—Villa Alegre
11—Casper—Cartoon
12—Price is Right

2:30 P.M.
2—Edge of Night
4—Money Maze
5—Movie: An American Dream
6—Edge of Night
7—Dinah Shore
8—Another World
9—Butterflies, Inside Out
11—Speed Racer
12—Dealer's Choice

3 P.M.
2—Juliette
4—Brady Bunch
5—Movie continued
6—It's Your Move
7—Dinah continued
8—Anuother World continued
9—Sesame Street
11—Mickey Mouse Club
12—All About Faces

3:30 P.M.
2—Take 30
4—Bonanza
5—Movie continued
6—Take 30
7—Dinah continued
8—What's the Good word?
9—Sesame Street
11—Munsters
12—Diamond Head

4 P.M.
2—Family Court
4—Bonanza continued
5—Movie continued
6—Family Court
7—News
8—He knows, She knows
9—Mister Rogers
11—Gilligan's Island
12—Funorama

4:30 P.M.
2—Dr. Zonk and Zunkins
4—News
5—News
6—Dr. Zonk and Zunkins
7—News
8—Brady Bunch
9—Electric Company
11—Bewitched
12—News (4:50)

5 P.M.
2—Electric Company
4—News
5—News
6—Flying Nun
7—CBS News
8—Ironside
9—Inside-Out; Butterflies
11—That Girl
12—CBS News

5:30 P.M.
2—Partridge Family
4—News
5—News
6—News
7—Mike Douglas
8—Ironside continued
9—American Radicals
11—FBI
12—Merv Griffin

ALL TIMES ARE LOCAL

CHANNELS RESERVE RIGHT TO MAKE LAST-MINUTE CHANGES

EVENING PROGRAMS

6 P.M.
2—Klahanie
4—To Tell The Truth
5—Truth or Consequences
6—News
7—Mike Douglas continued
8—News
9—Teaching Children to Read
11—FBI continued
12—Merv Griffin

6:30 P.M.
2—Hourglass
4—Last of the Wild
5—Hollywood Squares
6—News
7—Police Surgeon
8—News
9—Olympia '75
11—Ironside
12—Merv Griffin continued

7 P.M.
2—Hourglass
4—Rookies
5—Smothers Brothers
6—Gunsmoke
7—Gunsmoke
8—The Rookies
9—Weather Machine—Special
10—Nature's Best
11—Ironside continued
12—Kolak

7:30 P.M.
2—Reach for the Top
4—Rookies continued
5—Smothers Brothers continued
6—Gunsmoke continued
7—Gunsmoke continued
8—Rookies continued
9—Special continued
10—Natural Gardening
11—Beverly Hillbillies
12—Kojak continued

8 P.M.
2—Mary Tyler Moore
4—S.W.A.T.
5—Movie: Butterflies Are Free
7—Maude
6—Mary Tyler Moore
8—Ian Tyson
9—Special continued
10—Gardening continued
11—Movie: Palm Springs Weekend
12—New Candid Camera

8:30 P.M.
2—This is the Law
4—S.W.A.T. continued
5—Movie continued
6—This is the Law
7—Rhoda
8—Medical Center
9—Special continued
10—From the Sidelines
11—Medical Center
12—Movie continued

9 P.M.
2—To the Wild Country—Special
4—Caribe
5—Movie continued
6—To the Wild Country—Special
7—Medical Center
8—Medical Center continued
9—Black Journal
10—Victoria Power Squadron
11—Movie continued
12—Maude

9:30 P.M.
2—Special continued
4—Caribe continued
5—Movie continued
6—Special continued
7—Medical Center continued
8—Pig and Whistle
9—Black Journal continued
10—Power Squadron continued
11—Movie continued
12—The Jeffersons

10 P.M.
2—Science Magazine
4—News
5—News
6—Science Magazine
7—News
8—Archer
11—Big Valley
12—N.Y.P.D.

10:30 P.M.
2—Man Alive
4—Movie: Nurse Will Make It Better
5—Johnny Carson
6—Man Alive
7—Movie: Ben (10:45)
8—Archer continued
11—Big Valley continued
12—Dan August

11 P.M.
2—News
4—Movie continued
5—Johnny Carson
6—News
7—Movie continued
8—News
12—Dan August continued

11:30 P.M.
2—News
4—Movie continued
5—Johnny Carson
6—News
7—Movie continued
8—News
12—Movie: The Philadelphia Story

12 MIDNIGHT
2—Movie: Yesterday, Today and Tomorrow
4—Movie continued
5—Tomorrow
6—Movie: Tiara Tahiti
7—Movie continued
8—Movie: Someone I Touched
12—Movie continued

12:30 A.M.
2—Movie continued
5—Tomorrow continued
6—Movie: Carry On Jack (2:05)
7—Movie: College Swing (12:40)
8—Movie: Flight from Ashiya
12—Movie continued

ALL TIMES ARE LOCAL

CHANNELS RESERVE RIGHT TO MAKE LAST-MINUTE CHANGES

Movies

Moonfleet (xx), on 11 at noon. Stewart Granger, Viveca Lindfors and George Sanders star in this 1955 costume drama about smugglers and blackguards in 18th century England.

The Rider in the Night, on 8 at 12:45. No rating available on the 1962 South African-made adventure set during the Boer War, about a mysterious horseman who sabotages opposing British forces. The cast is South African.

An American Dream (xxx), on 5 at 2:30. Stuart Whitman, Janet Leigh and Eleanor Parker star in this 1966 screen version of Norman Mailer's best-seller about a tough television commentator whose attacks on the Mafia bring him a death warrant. The performances fluctuate between good and mediocre with Miss Parker a standout as the commentator's alcoholic ex-wife.

Butterflies Are Free (xxx), on 6 at 8. Excellent performances by Edward Albert, Goldie Hawn and Eileen Heckart highlight this well-produced 1972 screen version of the Broadway hit about a blind 20-year-old young man and his friendship with a free-spirited girl who lives next door. Miss Heckart won an Oscar (Best Supporting Actress) and deservedly so, for her flawless characterization of the boy's caustic, overprotective mother.

Palm Springs Weekend (x), on 11 at 8. A 1963 predictable comedy-drama about the romantic problems of a group of college students spending their Easter vacation at a resort. Cast includes Troy Donahue, Connie Stevens, Robert Conrad, Jerry Van Dyke and Stephanie Powers.

Nurse Will Make It Better, on 4 at 10:30. An unpreviewed made-for-TV mystery with supernatural overtones, starring Diana Dors as a nurse who uses black magic to cure a paralyzed girl.

Ben, on 7 at 10:45. A 1972 sequel to Willard, about an army of rats terrorizing Los Angeles, starring Lee Harcourt Montgomery, Joseph Campanella and Meredith Baxter.

The Philadelphia Story (xxxx), on 12 at 11:30. From tonight until March 23, Channel 12's Million Dollar Movie will telecast a film classic, beginning with this 1940 Oscar winner starring Katherine Hepburn, James Stewart and Cary Grant. Adapted from the Broadway hit comedy, the plot centres on the activity surrounding the exclusive wedding of a previously married society girl. Recommended.

Yesterday, Today and Tomorrow (xxx), on 2 at midnight. A 1964 Italian-made trio of spicy stories tailored to the talents of Sophia Loren and Marcello Mastroianni. Zesty, humorous and directed in fine style by Vittorio de Sica.

KATHERINE HEPBURN
. . . on 12 at 11:30 p.m.

Tiara Tahiti (xxx), on 6 at midnight. Excellent performances by a fine cast (James Mason, John Mills and Claude Dauphin) dominate this 1962 British-made story of pride and prejudice. Plot centres on an ex-military officer who arrives in Tahiti to build a modern hotel, but finds unexpected opposition in the form of an old army enemy, living a life of ease on the island.

Someone Touched, on 8 at midnight. An unpreviewed 1975 made-for-TV drama starring James Olson and Cloris Leachman as a married couple who are overjoyed by her pregnancy until they discover that he has infected her with a deadly venereal disease.

College Swing (xxx), on 7 at 12:40. Nostalgia fans will enjoy this 1938 mixture of music and comedy with a great cast that includes George Burns, Gracie Allen, Martha Raye, Bob Hope, Edward Everett Horton, Ben Blue, Betty Grable and Jackie Coogan.

Flight from Ashiya, on 8 at 1:30. No rating available on this 1964 drama about members of an Air Rescue Service team who recall their past lives while on an especially dangerous mission. Cast includes Richard Widmark, Yul Brynner, Shirley Knight and Suzy Parker.

Carry On Jack (xx), on 6 at 2:05. Another in the English "Carry On" series, this one set mostly at sea, made in 1964 and starring Bernard Cribbins, Juliet Mills and Kenneth Williams.

SCHEDULE CHANGES — Because the United States changed to Daylight Saving Time this week, most regular programs on Channels 4, 5, 7, 9, 11 and 12 have been set ahead one hour; i.e. Johnny Carson is now on at 10:30 p.m.; the CBS Weekday News with Walter Cronkite is now on both 7 and 12 at 5 p.m.; and Channel 9's Sesame Street is now shown at 3 p.m. Please check the schedule carefully so as not to miss your favorite programs.

Today's Highlights

Not for Women Only, on 4 at 8:30. Combating colds and the flu is this week's topic with host Barbara Walters. (30 mins.)

Mike Douglas, on 12 at noon and 7 at 5:30. Mike and this week's co-host Jerry Lewis welcome actress Liv Ullmann and boxer Muhammad Ali as their guests today. (90 mins. on 12 and 60 mins on 7.)

Weather Machine, on 9 at 7. A two-hour documentary special about the experts who try to predict and control the weather. Topics include the use of computers, satellites and radar to track and forecast changing climatic conditions; the birth of a tornado; and the workings of the World Weather Organization, which warns countries of impending major storms. Interviewed are meteorologists from around the world. (2 hrs.)

S.W.A.T., on 4 at 8. Steve Forrest stars in the debut of this new crime-drama series about a police team called Special Weapons and Tactics (S.W.A.T.) who handle extraordinary crime situations. (60 mins.)

To the Wild Country, on 2 and 6 at 9. Lorne Green is the narrator and wildlife photographers John and Janet Foster are the on-camera guides in this visit to Baffin Island National Park — 8500 square miles of Arctic territory accessible only by air. Highlighting the program is a look at the Penny Icecap, a mile-high remnant of the Wisconsin glacier that once covered much of North America. (60 mins.)

Black Journal, on 9 at 9. Columnist Jack Anderson, comedian Dick Gregory and Rep. John Conyers discuss U.S. domestic intelligence operations by the C.I.A. and U.S. foreign policy. (60 mins.)

Science Magazine, on 2 and 6 at 10. Host geneticist David Suzuki talks about solar energy for home heating and the testing of drugs that affect unborn babies in tonight's program. (30 mins.)

Man Alive, on 2 and 6 at 10:30. A repeat telecast of the interview with Sandra Diamond, a practicing psychologist who has cerebral palsy and is confined to a wheel chair, unable to walk, write or dress herself. With host Roy Bonisteel, she talks about her joys and moments of despair. (CBC received heavy demand to repeat this program.) (30 mins.)

Johnny Carson, on 5 at 10:30. McLean Stevenson (M-A-S-H) is the guest host and he welcomes singer Mel Torme and athlete Mary Jo Peppler among his guests. (90 mins.)

Key to Ratings:
Excellent xxxx
Good xxx
Fair xx
Poor x

I Am Not What You See

Response Prompts Repeat Telecast Of Man Alive

I Am Not What You See, the Man Alive program with Sondra Diamond elicited more audience response and requests for a repeat showing than any other Man Alive production. It has prompted the CBC to repeat the half-hour program on Monday, Feb. 24 at 10:30 p.m.

Many of the viewers of the original telecast (Jan. 13) were greatly inspired by Sondra Diamond's message. One viewer wrote: "My teen-aged daughter watched the show with my husband and myself and we were left with the impression that she had derived more from that half-hour than from years of moral teaching and urging.

"We were left with many things to ponder about and a desire to examine our own attitudes and behaviour towards those who are physically handicapped."

Sondra Diamond can't walk, dress herself, toilet herself or write a letter. When she was born her parents were told there was little or no hope of her achieving a meaningful existence—she would always be a "human vegetable." Today, Sondra is a practising psychologist and working on her PhD.

Resident of Philadelphia, Pa., Sondra, 36, was born with cerebral palsy and is confined to a wheelchair. The fight to be accepted as a full human being has been a tough one, but with support of loving parents and sheer determination, she has overcome her physical disabilities. In a sensitive, moving interview Sondra says, "It happens about every six months —my family has come to know that I go into my room and lock the door and I sit for a couple of hours and wonder, why am I fighting and why am I shouting and why am I pushing? Inside of me, I am not a disabled person. I am not what you see visually.' I am a woman inside of me—a woman with professional drives, with sexual drives, with all kinds of drives."

Roy Bonisteel conducts the interview on the program produced and directed by Sig Gerber. Executive producer is Leo Rampen.

CBC-TV TO SHOW ACCLAIMED DRAMA

You're Gonna Be Alright, Jamie Boy, a satirical stage play by David Freeman, first produced at Toronto's Tarragon Theatre (subsequently touring to Montreal and Winnipeg) will be the third presentation in CBC-TV's series of drama specials, Opening Night, bringing to television works from the stage.

David Freeman's earlier plays, Creeps and Battering Ram, were both produced at the Tarragon, establishing him as a young playwright to watch. Both the earlier plays were dramas written out of his experience with the frustrations of life as a victim of cerebral palsy. Creeps particularly was an outstanding success in Toronto; since then it has been produced by other Canadian theatres, and last year had a short run in New York, to generally good reviews.

A Time magazine story of last January declared, "He (Freeman) is a cruelly funny playwright, one who can transform the cliche into an offensive weapon. You're Gonna Be Alright, Jamie Boy firmly establishes him as a writer who has moved beyond his own immediate predicament and who remains capable of provoking uneasy laughter easily."

Jamie Boy will be taped in two full performances on consecutive evenings before studio audiences, and will be telecast in March.

see & think Program

Part IV—Picture Quiz; 5 Points

He resigned as leader of the British Conservative party. Who is he?

How Do You Rate?

91 to 100 points—Top Score!
81 to 90 points—Excellent
71 to 80 points—Good.
61 to 70 points—Fair
60 or Under?—H'mm!

Family Discussion Question

Do you think that Olympic games should be viewed as competition among countries, or individuals?

YOUR NEWS QUIZ

Part I—National and International

Give yourself 10 points for each correct answer.

(Answers on Page 9)

1 Energy Minister Donald Macdonald announced that the federal government and the provincial governments of .....?..... and .....?..... had agreed to invest in the Syncrude Athabasca oil sands plant to save the project from financial collapse.
a-Ontario
b-Alberta
c-Nova Scotia

2 The Athabasca oil sands, located in northern .....?..... have oil reserves estimated at about 710 billion barrels.
a-British Columbia
b-Alberta
c-Saskatchewan

3 In a report presented for Parliamentary debate, Immigration Minister .....?..... suggested a population ceiling of 32 million for Canada by the end of the century.
a-Robert Andras
b-Robert Bourassa
c-Andre Ouellet

4 Fighting continued in (CHOOSE ONE: Ethiopia, Greece) where Eritrean separatists are seeking independence for their province.

5 An armed government assault on stiking policemen in (CHOOSE ONE: Peru, Venezuela) led to large scale public rioting and further bloodshed.

Part II—Words in the News

Take 4 points for each word that you can match with its correct meaning.

1 pacifist	a-more than half of the total
2 pessimist	b-one who expects a favorable outcome
3 optimist	c-person opposed to war
4 minority	d-one with a gloomy outlook
5 majority	e-less than half of a total

Part III—Names in the News

Take 5 points for names that you can correctly match with the clues.

1 Yitzhak Rabin	a-President, Argentina
2 Indira Gandhi	b-President, Cambodia
3 Isabel Peron	c-Prime Minister, India
4 Lon Nol	d-President, South Viet Nam
5 Nguyen Van Thieu	e-Prime Minister, Israel

Land of the Big Ice

On Monday at 9 p.m. on Channel 2 and 6, Janet and John Foster visit Baffin Island Park, site of the Penny Icecap, a mile-high remnant of the Wisconsin glacier that once covered much of North America.

TUESDAY, FEBRUARY 25

8 A.M.
4—News
5—Today
6—Canada A.M.
7—News
8—Canada A.M.
9—Career Art
11—Joker's Wild
12—Joker's Wild

8:30 A.M.
4—Not for Women Only
5—Today
6—Island Good Morning
7—News
8—Romper Room
9—Electric Company
11—Gambit
12—Gambit

9 A.M.
4—Merv Griffin
5—High Rollers
6—Party Game
7—Now You See It
8—Karen's Yoga
9—Music; Science
11—Calendar; News
12—Now You See It

9:30 A.M.
2—Mon Ami; Friendly Giant
4—Merv Griffin
5—Hollywood Squares
6—Pay Cards
7—Love of Life
8—Pay Cards
9—People; Caroline
11—News
12—Love of Life

10 A.M.
2—Canadian Schools
4—Merv Griffin
5—Jackpot
6—Canadian Schools
7—Young and Restless
8—Consumer Prepare
9—Music; Inside Out
11—Get Smart
12—Young and Restless

10:30 A.M.
2—Mr. Dressup
4—Big Showdown
5—Blank Check
6—Mr. Dressup
7—Search for Tomorrow
8—Definition
9—Sesame Street
11—Mayberry RFD
12—Search for Tomorrow

11 A.M.
2—Sesame Street
4—Password
5—How to Survive a Marriage
6—Talk Back
7—News
8—Jean Cannem
9—Sesame Street
11—My Favorite Martian
12—The Outcasts

11:30 A.M.
2—Sesame Street
4—Split Second
5—Days of Our Lives
6—Talk Back continued
7—As the World Turns
8—Jean Cannem
9—American Radicals
11—Jeannie
12—Outcasts continued

12 NOON
2—Luncheon Date
4—All My Children
5—Doctors
6—News; Ida Clarkson
7—Guiding Light
8—News; It's Your Move
9—Working; Music
11—Movie: Wall of Noise
12—Mike Douglas

12:30 P.M.
2—Luncheon Date
4—Let's Make a Deal
5—Another World
6—Ida Clarkson
7—Edge of Night
8—Movie: King and Four Queens (12:45)
9—Reaching Out; You
11—Movie continued
12—Mike Douglas

1 P.M.
2—Bob Switzer Show
4—$10,000 Pyramid
5—Another World
6—Hogan's Heroes
7—Price Is Right
8—Movie continued
9—Music; Images
11—Movie continued
12—Mike Douglas

1:30 P.M.
2—Ed Allen
4—One Life to Live
5—Somerset
6—FBI
7—Match Game
8—Movie continued
9—Science; Art
11—Cartoons (1:45)
12—Match Game

2 P.M.
2—Coronation Street
4—General Hospital
5—Celebrity Sweepstakes
6—FBI continued
7—Tattletales
8—Movie continued
9—Changing Priorities
11—Casper—Cartoon
12—Price Is Right

2:30 P.M.
2—Edge of Night
4—Money Maze
5—Movie: Condemned of Altona
6—Edge of Night
7—Dinah Shore
8—Another World
9—Teaching Children to Read
11—Speed Racer
12—Dealer's Choice

3 P.M.
2—Juliette
4—Brady Bunch
5—Movie continued
6—It's Your Move
7—Dinah continued
8—Another World continued
9—Sesame Street
11—Mickey Mouse Club
12—All About Faces

3:30 P.M.
2—Take 30
4—Bonanza
5—Movie continued
6—Take 30
7—Dinah continued
8—What's the Good Word?
9—Sesame Street
11—Munsters
12—Diamond Head

4 P.M.
2—Family Court
4—Bonanza continued
5—Movie continued
6—Family Court
7—News
8—He Knows, She Knows
9—Mister Rogers
11—Gilligan's Island
12—Cartoons

4:30 P.M.
2—Fit Stop
4—News
5—News
6—Fit Stop
7—News
8—Brady Bunch
9—Electric Company
11—Bewitched
12—News (4:50)

5 P.M.
2—Youth Confrontation
4—News
5—News
6—Flying Nun
7—CBS News
8—Ironside
9—Zoom
11—That Girl
12—CBS News

5:30 P.M.
2—Partridge Family
4—News
5—News
6—News
7—Mike Douglas
8—Ironside continued
9—Electric Company
9—Telecourse—Computer Science
11—FBI
12—Merv Griffin

ALL TIMES ARE LOCAL

CHANNELS RESERVE RIGHT TO MAKE LAST-MINUTE CHANGES

EVENING PROGRAMS

6 P.M.
2—Barney Miller
4—To Tell the Truth
5—Truth or Consequences
6—News
7—Mike Douglas continued
8—News
9—Lilias Yoga
11—FBI continued
12—Merv Griffin

6:30 P.M.
2—Hourglass
4—Exploration Northwest
5—Name That Tune
6—News
7—$25,000 Pyramid
8—News
9—Olympia '75
11—Ironside
12—Merv Griffin continued

7 P.M.
2—Hourglass
4—Happy Days
5—Movie: Journey Into Darkness
6—Hawaii Five-O
7—Good Times
8—Cher
9—America
10—Education
11—Ironside continued
12—World at War

7:30 P.M.
2—Musical World
4—Movie: You Lie So Deep, My Love
5—Movie continued
6—Five-O continued
7—M-A-S-H
8—Cher continued
9—Ascent of Man
10—Education continued
11—Beverly Hillbillies
12—World at War continued

8 P.M.
2—Happy Days
4—Movie continued
5—Movie continued
6—Happy Days
7—Hawaii Five-O
8—Excuse My French
9—Ascent of Man continued
10—German Diary
11—Movie: My Six Loves
12—Man About the House

8:30 P.M.
2—Police Story
4—Movie continued
5—Movie continued
6—Police Story
7—Five-O continued
8—Marcus Welby
9—Bridge With the Experts
10—Scuttlebut
11—Movie continued
12—Hawaii Five-O

9 P.M.
2—Police Story continued
4—Marcus Welby
5—Police Story
6—Police Story continued
7—Barnaby Jones
8—Welby continued
9—Anne's Four
10—Outlook
11—Movie continued
12—Five-O continued

9:30 P.M.
2—Front Page Challenge
4—Marcus Welby continued
5—Police Story continued
6—Front Page Challenge
7—Barnaby Jones continued
8—Headline Hunters
9—Anne's Four continued
10—Outlook continued
11—Movie continued
12—Movie: The Italian Job

10 P.M.
2—Up Canada
4—News
5—News
6—Up Canada
7—News
8—Harry O
11—Big Valley
12—Movie continued

10:30 P.M.
2—CBC Newsmagazine
4—Movie: Crazy Kill
5—Johnny Carson
6—CBC Newsmagazine
7—Movie: The Elevator (10:45)
8—Harry O continued
11—Big Valley continued
12—Movie continued

11 P.M.
2—News
4—Movie continued
5—Johnny Carson continued
6—News
7—Movie continued
8—News
12—Movie continued

11:30 P.M.
2—News
4—Movie continued
5—Johnny Carson continued
6—News
7—Movie continued
8—News
12—Movie: Grand Hotel

12 MIDNIGHT
2—Movie: Los Tarantos
5—Tomorrow
6—Movie: Nothing But the Best
7—Movie continued
8—Movie: How to Save a Marriage
12—Movie continued

12:30 A.M.
2—Movie continued
4—Movie continued
6—Movie: Maryjane (2:05)
7—Movie: Carrie (12:15)
8—Movie: Bandolero (2:10)
12—Movie continued

ALL TIMES ARE LOCAL

CHANNELS RESERVE RIGHT TO MAKE LAST-MINUTE CHANGES

SCHEDULE CHANGES — Because the United States changed to Daylight Saving Time this week, most regular programs on Channels 4, 5, 7, 9, 11 and 12 have been set ahead one hour; i.e. Johnny Carson is now on at 10:30 p.m.; the CBS Weekday News with Walter Cronkite is now on both 7 and 12 at 5 p.m.; and Channel 9's Sesame Street is now shown at 3 p.m. Please check the schedule carefully so as not to miss your favorite programs.

Today's Highlights

Hawaii Five-O, on 6 at 7 and 7 at 8. An excellent guest cast (Nehemiah Persoff, Sal Mineo and Tommy Sands) highlight tonight's episode about Five-O trying to prevent a syndicate war. (60 mins.)

Cher, on 8 at 7. Emmy-winning actress Cloris Leachman and Jack Albertson (of Chico and the Man) are Cher's guests for tonight's show. (60 mins.)

America, on 9 at 7. Host Alistair Cooke recalls his boyhood preconceptions about the United States and revisits some of the sites that impressed him on his first trip in the early 1930s. Highlights include a visit to New Orleans, New England in the fall and the Mayo Clinic. (30 mins.)

World At War, on 12 at 7. Films from national and private sources chronicle June 1944 — the multi-national, amphibious invasion of Hitler's "Fortress Europe". Highlights include film footage of the D-Day fighting on the Normandy beaches, the battle of Caen and the uprising of Parisian Resistance forces. (60 mins.)

Ascent of Man, on 9 at 7:30. Part 8 of Dr. Jacob Bronowski's acclaimed series focuses on the Industrial Revolution, examining its roots in the countryside of France and England, the evolution of the factory; the introduction of the steam engine as a source of power; and the rise of railways. Profiled are Benjamin Franklin, James Brindley, a pioneer in the building of canals, and French dramatist Pierre Beaumarchais, whose satiric Marriage of Figaro is described as "an early storm signal of the French Revolution. (60 mins.)

Anne's Four, on 9 at 9. A jewelry maker and a member of the board of trustees of the Seattle Art Museum are among four interviews with host Roberta Byrd Farr. (60 mins.)

Johnny Carson, on 5 at 10:30. McLean Stevenson (M-A-S-H) sub-hosts for Johnny tonight and welcomes among his guest opera singer Marilyn Horne. (90 mins.)

Movies

Wall of Noise (xx), on 11 at noon. Susanne Pleshette, Ty Hardin and Dorothy Provine star in this 1963 look at the world of horse racing and the people who are closely involved in that world. The story stars off well, but soon reverts to romantic soap opera with the two female leads vying for Hardin's masculine charms.

The King and Four Queens (xx), on 8 at 12:45. King Gable locks horns with four beautiful would-be widows (including Eleanor Parker) and their gun-toting mother-in-law (Jo Van Fleet) for a prize of $100,000 in gold, in this 1956 comedy-drama western.

The Condemned of Altona (xx), on 5 at 2:30. A confused, but interesting 1963 screen version of a drama written by Jean Paul Sartre, which tells the story of a strange family living in postwar Germany. An excellent cast includes Sophia Loren, Maximillian Schell and Federic March.

Journey Into Darkness, on 5 at 7. An unprevieved 1975 made-for-television drama based on the true story of a blind college student with the seemingly impossible goal of gaining admission to medical school, starring Marc Singer, Kay Lenz, William Windom and Joseph Campanella.

You Lie So Deep, My Love, on 4 at 7:30. Two stars of the old Ironside series, Barbara Anderson and Don Galloway are reunited in this 1975 made-for-TV drama about a wealthy woman who is willing to struggle to save her faltering marriage — and her faithless husband who is willing to murder to get out of it.

My Six Loves (x), on 11 at 8. Debbie Reynolds. Cliff Robertson and David Janssen star in this 1963 comedy-drama overloaded with much too much sugary sentiment. The plot centers on a Broadway star who finds six abandoned children living at her country home, and decides to adopt them.

The Italian Job (xx), on 12 at 9:30. Exciting high speed stunt driving highlights this 1969 tongue-in-cheek crime-drama, filmed in Italy with

GRETA GARBO
. . . on 12 at 11:30 p.m.

Michael Caine, Noel Coward, Raf Vallone and Benny Hill.

Crazy Kill, on 4 at 10:30. An television suspense drama about two escaped convicts who hold a doctor and his wife hostage, starring Denholm Elliott and Claire Nielson.

The Elevator (xx), on 7 at 10:45. James Farentino, Myrna Loy and Roddy McDowall are among a diverse group of people stuck in an elevator in a high-rise building, in this 1974 made-for-television drama.

Grand Hotel (xxxx), on 12 at 11:30. An award-winning 1932 screen classic about the personal problems of guests at a Berlin hotel with a superb cast that includes Greta Garbo, John Barrymore, Joan Crawford, Lionel Barrymore, Lewis Stone and Jean Hersholt. Any opportunity to see Garbo on the screen is a special treat.

Los Tarantos (xx), on 2 at midnight. For those who appreciate something different, a 1963 Spanish-made Romeo and Juliet - West Side Story idea told to the tune of clicking heels and castanets — flamenco - style. Dubbed into English.

Nothing But the Best (xx), on 6 at midnight. Alan Bates is excellent in 1964 screen adaptation of Clive Donner's comedy-satire about a young clerk's rise up the social ladder. Well directed with a fine supporting cast that includes Harry Andrews and Denholm Elliott.

How to Save a Marriage — and Ruin Your Life (xx,) on 8 at midnight. A generally amusing 1968 comedy about a bachelor friend who tries to save the marriage of an unfaithful husband, with unexpected results. Good performances are turned in by Dean Martin, Stella Stevens and Eli Wallach.

Valiant Is the Word for Carrie (xxx), on 7 at 12:15. Gladys George gives a memorable performance as a prostitute who befriends two abandoned children, in this 1936 drama, co-starring John Howard, Arline Judge and Hattie McDaniel.

Maryjane, on 6 at 2:05. No rating available on this 1968 drama about a high school teacher who tries to help students kick the marijuana habit, starring Diane McBain and Patty McCormack.

Bandolero! (x), on 8 at 2:10. An excessively violent 1968 western starring James Stewart and Dean Martin as outlaw brothers pursued through Texas and Mexico by a sheriff's posse. George Kennedy is good in a supporting role and Raquel Welch provides the romantic angle.

Co-Stars Reunited

Ironside co-stars Barbara Anderson and Don Galloway are reunited when they star in You Lie So Deep, My Love, a made-for - television suspense drama about an heiress and her murderous husband, to be telecast on Tuesday at 7:30 p.m. on Channel 4.

. . . But He Is the Biggest Landowner

Hope Says Billionaire Status an Exaggeration

By TOM DONNELLY

WASHINGTON — Bob Hope was immensely cheered by the tumultuously enthusiastic reception he got from some 2,000 college students at a session of the National Entertainment Conference here the other day, but he says even when he was being called a "war lover" a couple of years ago by a fair share of the nation's young, and by a good many older folks, he wasn't too upset, and he certainly didn't feel guilty.

Hope said, "Of course I was only a war lover during the Vietnamese stalemate. During World War II and the Korean thing I was just a straight lover. You'll find that crack in my book, by the way. The first chapter."

The book, titled The Last Christmas Show (Doubleday), is "Hope's own story of over 30 years of entertaining American servicemen all over the world," and the author signed some 280 copies of the book (and a hundred or more old envelopes, notebooks and paper oddments at an autographing session at Woodward and Lothrop's, immediately after he had received the NEC's "comedian of the century" award. A high point of the NEC ceremony was a visit from President Ford. "All in all, quite a day," Hope said.

Was there a change in the attitude of the GI audience during those last years of the war? Hope said, "No. They loved you even more for being there. Some people asked if that last Christmas trip in 1972 was necessary. They said the war was ending and a lot of people had gone sour on us being involved in it. But those kids out there were waiting to get home. He did our last Christmas show that time when peace didn't happen. Remember? Those kids were sitting there wondering what the hell they were doing, why were they there? They welcomed our show all the more . . ."

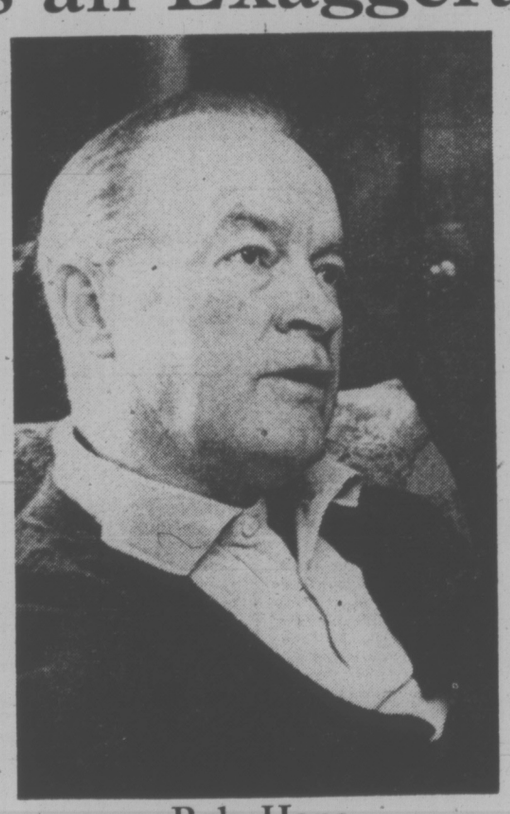

Bob Hope

A few years ago Time magazine said Hope was worth $500 million and the comedian has never gotten over it. He said, "This Time man asks this guy who works for me, 'How much is Hope worth?' and he grins and says, 'Oh about half a billion!' and the Time man puts it right in the paper!"

I said that it must be mighty soothing to have only a quarter of a billion. Hope said, "Listen, I have to work hard and I'm not kidding — to pay the taxes on my property. I'm the biggest individual land owner in California." (He said this the way another man might say, "I have to mow the biggest back yard on the block.") How much land? Hope said, "I've got about 12,000 acres. Show Business magazine put prices on my properties. Said I paid $40 million for my ranch. Listen, if I could get $5 million I'd sell tomorrow. People certainly do get crazy ideas about real estate."

Had the tensions of show business over all those years (he is 71) given him an ulcer or two? He said, "Never had an ulcer, but there was that business or a hemorrhage in my eye, that was tension. I didn't know what was happening to me. First thing I knew something was wrong I was out on the green with my putter, looked toward the hole, and there were two flags there. My doctor said, 'How long have you been going around like this? You've had a stroke.' It was just dumb luck it didn't end in disaster. I was laughin' through it all. Everything's all right now, of course."

Hope certainly sounds like a man who hadn't been ravaged by fame and fortune. He said, "I play golf every single day. Now how many people can do that? How could I complain? I've enjoyed all of it, all the years, and the military thing has been a wonderful part of it. If I die tonight I'll die with a smile on my face."

Washington Post

Here are the Answers for your News Quiz

PART I: 1-a and b; 2-b; 3-a; 4-Ethiopia; 5-Peru.
PART II: 1-c; 2-d; 3-b; 4-e; 5-a.
PART III: 1-e; 2-c; 3-a; 4-b; 5-d.
PICTURE QUIZ: Edward Heath.

TV SERVICE GUIDE

Sears
TV Repairs
595-9111 For Free Pick Up and Delivery
Charge It on Your Simpsons-Sears "All Purpose Account

MAGNAVOX
Factory Authorized Service
Color TV or Stereo
Other Makes Serviced too
THE TRADERS
715 Finlayson 388-6264

WATCH FOR
TV SERVICE GUIDE
EVERY WEEK
IN THIS PAPER

TELEVISION SERVICE CENTRE
1014 Cook Street at Fort
383-6083
Same Day Service in Our Shop or in Your Home
RENTALS AND SALES

Kent's TV
Specializing in
• ELECTROHOME
• ZENITH • HITACHI
• SALES • SERVICE
• RENTALS
742 Fort St. 383-7104

Electrohome
CUSTOMER SERVICE
Ask about our extended warranty plan
385-3384 2533 Government

"Color TV Specialists"
RCA
CUSTOMER SERVICE
• Enquire about Our Factory Service Contracts
827 Devonshire Rd.
382-8141

VICTORIA TV SALES AND SERVICE
Bill Duchman Jr. announces a second Zenith location at Peacy's Hardware in the Esquimalt Plaza. For low cost sales and service, call us today at
960 Lodge St. or
PHONE 382-5009

For Fast, Reliable Color TV Service
Call
CITY CENTRE TV
University Heights Centre
Open Daily 10 a.m. - 10 p.m.
477-6971

EATON'S
Television and Appliance Repair
Dial 382-7141
Ask for Appliance Repairs

WEDNESDAY, FEBRUARY 26

8 A.M.
4—News
5—Today
6—Canada A.M.
7—CBS Magazine — Special
8—Canada A.M.
9—America
11—TBA
12—CBS Magazine — Special

8:30 A.M.
4—Not for Women Only
5—Today
6—Island Good Morning
7—Special continued
8—Romper Room
9—Electric Company
11—TBA
12—Special continued

9 A.M.
4—Merv Griffin
5—High Rollers
6—Party Game
7—Now You See It
8—Kareen's Yoga
9—Ripples; Cover
11—Calendar; News
12—Now You See It

9:30 A.M.
2—Mon Ami; Friendly Giant
4—Merv Griffin
5—Hollywood Squares
6—Pay Cards
7—Love of Life
8—Pay Cards
9—Science; Music
11—News
12—Love of Life

10 A.M.
2—Western Schools
4—Merv Griffin
5—Jackpot
6—Western Schools
7—Young and Restless
8—Consumer Prepare
9—Matter, Motion; Butterflies
11—Get Smart
12—Young and Restless

10:30 A.M.
2—Mr. Dressup
4—Big Showdown
5—Blank Check
6—Mr. Dressup
7—Search for Tomorrow
8—Definition
9—Sesame Street
11—Mayberry RFD
12—Search for Tomorrow

11 A.M.
2—Sesame Street
4—Password
5—How to Survive a Marriage
6—Talk Back
7—News
8—Jean Cannem
9—Sesame Street
11—My Favorite Martian
12—Magician

11:30 A.M.
2—Sesame Street
4—Split Second
5—Days of Our Lives
6—Talk Back
7—As the World Turns
8—Jean Cannem
9—Making It Count
11—Jeannie
12—Magician continued

12 NOON
2—Luncheon Date
4—All My Children
5—Doctors
6—News; Ida Clarkson
7—Guiding Light
8—News; It's Your Move
9—Music; Ripples
11—Movie: Island of Love
12—Mike Douglas

12:30 P.M.
2—Luncheon Date
4—Let's Make a Deal
5—Another World
6—Ida Clarkson
7—Edge of Night
8—Movie: Vera Cruz (12:45)
9—Music; Explorers
11—Movie continued
12—Mike Douglas

1 P.M.
2—Bob Switzer
4—$10,000 Pyramid
5—Another World continued
6—Hogan's Heroes
7—Price Is Right
8—Movie continued
9—Inside Out; Caroline
11—Movie continued
12—Mike Douglas

1:30 P.M.
2—Ed Allen
4—One Life to Live
5—Somerset
6—FBI
7—Match Game
8—Movie continued
9—Carrascolendas
11—Cartoons (1:45)
12—Match Game

2 P.M.
2—Coronation Street
4—General Hospital
5—Celebrity Sweepstakes
6—FBI continued
7—Tattletales
8—Movie continued
9—Villa Alegre
11—Caspar — Cartoon
12—Price Is Right

2:30 P.M.
2—Edge of Night
4—Money Maze
5—Movie: Snows of Kilimanjaro
6—Edge of Night
7—Dinah Shore
8—Another World
9—Lilias Yoga
11—Speed Racer
12—Dealer's Choice

3 P.M.
2—Juliette
4—Brady Bunch
5—Movie continued
6—It's Your Move
7—Dinah continued
8—Another World continued
9—Sesame Street
11—Mickey Mouse Club
12—All About Faces

3:30 P.M.
2—Take 30
4—Bonanza
5—Movie continued
6—Take 30
7—Dinah continued
8—What's The Good Word?
9—Sesame Street continued
11—Munsters
12—Diamond Head

4 P.M.
2—Family Court
4—Bonanza continued
5—Movie continued
6—Family Court
7—News
8—He Knows, She Knows
9—Mister Rogers
11—Gilligan's Island
12—Funorama

4:30 P.M.
2—Dr. Zonk
4—News
5—News
6—Dr. Zonk
7—News
8—Brady Bunch
9—Electric Company
11—Bewitched
12—News (4:50)

5 P.M.
2—Close To The Earth
4—News
5—News
6—Flying Nun
7—News
8—NHL: Vancouver at Montreal
9—Zoom
11—That Girl
12—CBS News

5:30 P.M.
2—Partridge Family
4—News
5—News
6—News
7—Mike Douglas
8—Hockey continued
9—American Radicals — Telecourse
11—FBI
12—Merv Griffin

ALL TIMES ARE LOCAL

CHANNELS RESERVE RIGHT TO MAKE LAST-MINUTE CHANGES

EVENING PROGRAMS

6 P.M.
2—Bob Switzer Show
4—To Tell the Truth
5—Truth or Consequences
6—News
7—Mike Douglas continued
8—Hockey continued
9—Assignment America
11—FBI continued
12—Merv Griffin

6:30 P.M.
2—Hourglass
4—Untamed World
5—Treasure Hunt
6—News
7—Price Is Right
8—Hockey continued
9—Olympia '75
11—Ironside
12—Merv Griffin

7 P.M.
2—Hourglass continued
4—That's My Mama
5—Little House on the Prairie
6—Little House on the Prairie
7—Orlando and Dawn
8—Hockey continued
9—Arabs and Israelis
10—Island Hobbyist
11—Ironside continued
12—Challenging Sea

7:30 P.M.
2—Music Machine
4—Movie: Someone I Touched
5—Little House continued
6—Little House continued
7—Orlando continued
8—Banjo Parlor
9—Behind the Lines
10—Britain on Parade
11—Beverly Hillbillies
12—M-A-S-H

8 P.M.
2—This Land
4—Movie continued
5—Lucas Tanner
6—This Land
7—Cannon
8—Movie: Tora! Tora! Tora!
9—Theatre in America
10—Britain on Parade
11—Movie: PT 109
12—Hollywood Squares

8:30 P.M.
2—Musicamera
4—Movie continued
5—Lucas Tanner continued
6—Musicamera
7—Cannon continued
8—Movie continued
9—Theater continued
10—It's Your Dime
11—Movie continued
12—Mary Tyler Moore

9 P.M.
2—Musicamera continued
4—Crime — Drama Special
5—Petrocelli
6—Musicamera continued
7—Manhunter
8—Movie continued
9—Theatre continued
10—It's Your Dime
11—Movie continued
12—Doctor in the House

9:30 P.M.
2—Musicamera continued
4—Special continued
5—Petrocelli continued
6—Musicamera continued
7—Manhunter continued
8—Movie continued
9—Theatre continued
10—It's Your Dime
11—Movie continued
12—Owen Marshall

10 P.M.
2—Muscamera continued
4—News
5—News
6—Musicamera continued
7—News
8—Movie continued
9—Theatre continued
11—Movie continued
12—Owen Marshall continued

10:30 P.M.
2—Pacificanada
4—Wide World Special
5—Johnny Carson
6—Pacificandaa
7—Hec Ramsey (10:45)
8—Movie continued
11—News (10:45)
12—Crimes of Passion

11 P.M.
2—News
4—Special continued
5—Carson continued
6—News
7—Hec Ramsey continued
8—News
12—Crimes continued

11:30 P.M.
2—News
4—Special continued
5—Carson continued
6—News
7—Hec Ramsey continued
8—News
12—Movie: Wuthering Heights

12 MIDNIGHT
2—Movie: Detective Story
5—Tomorrow
6—Movie: Subterfuge
7—Movie: Murder at the Vanities (12:15)
8—Movie: Love Is A Ball
12—Movie continued

12:30 A.M.
2—Movie continued
5—Tomorrow continued
6—Movie: Some People (1:55)
7—Movie continued
8—Movie: Sharkfighters (2:20)
12—Movie continued

ALL TIMES ARE LOCAL

CHANNELS RESERVE RIGHT TO MAKE LAST-MINUTE CHANGES

Movies

Island of Love (xxx), on 11 at noon. An expert cast of comedy talents (Robert Preston, Tony Randall and Walter Matthau) highlight this zany 1963 farce about a fast-talking promoter who cons a gangster into financing a movie stinker, then promotes the Greek Island on which it was filmed as a tourist trap. The fun lets down a little at the end but Matthau is hilarious as the gangster.

Vera Cruz (xx), on 8 at 12:45. Gary Cooper and Burt Lancaster star in this 1954 western with the routine plot of two adventurers escorting a gold shipment across Mexico during the Revolution of 1866. Denise Darcel and Sarita Montiel are merely decorative in their brief roles.

The Snows of Kilimanjaro (xxx), on 5 at 2:30. Ernest Hemingway's rambling novel about a hunter-writer in Africa reflecting on the worth of his past life with three women, comes to the screen with a powerhouse cast that includes Gregory Peck, Susan Hayward and Ava Gardner. Beautiful on-location photography highlights this 1953 drama, but the over-all result is a little disappointing due to a poor script and slightly uneven performances.

Someone I Touched, on 4 at 7:30. Cloris Leachman and James Olson star in this unpreviewed 1975 made-for-television drama about a married couple who are overjoyed by her pregnancy until they discover that he has probably infected her with a deadly venereal disease. (This movie comes with the warning that it may not be suitable for all members of the family.)

Tora! Tora! Tora! (xxx), on 8 at 8. A 1970 semi-documentary account of the Japanese attack on Pearl Harbor, starring Martin Balsam, Jason Robards, Joseph Cotten and E. G. Marshall. This film won an Oscar for its stunning special effects.

PT 109 (xxx), on 11 at 8. A 1963 movie adaptation of Robert J. Donovan's best-seller about the Second World War naval exploits of John F. Kennedy, starring Cliff Robertson as the late U.S. president.

Wuthering Heights (xxxx), on 12 at 11:30. Sir Laurence Olivier and Merle Oberon star in this superb 1939 adaptation of the haunting Emily Bronte classic about the ill-fated romance between a wealthy young girl and a proud but poor stableboy. Exquisite photography, fine direction by William Wyler, and a flawless supporting cast that includes David Niven, Geraldine Fitzgerald, Flora Robson, Donald Crisp and Leo G. Carroll. Recommended.

Subterfuge (xx), on 6 at midnight. A 1968 English-made espionage drama about a CIA operative sent to London to expose a double agent, starring Gene Barry, Richard Todd and Michael Rennie.

Love Is a Ball (xx), on 8 at midnight. Glenn Ford, Hope Lange and Charles Boyer star in this predictable but entertaining 1963 comedy about a man of the world who gets involved in a scheme initiated by a suave matchmaker. Sumptuous French Riviera setting adds to the interest.

Murder at the Vanities (xxx), on 7 at 12:15. An excellent 1934 combination of mystery and musical extravaganza about the backstage events surrounding the death of a revue star, starring Jack Oakie, Victor McLaglen and Kitty Carlisle. (Miss Carlisle is more familiar now as a regular panelist on To Tell the Truth, but she started in showbusiness as an actress-singer and this film was one of the few she ever appeared in.)

Detective Story (xxxx), on 2 at midnight. A fine 1951 movie adaptation of the acclaimed Broadway play about one day at a New York City police precinct. Kirk Douglas gives one of his finest screen performances as a detective whose personal code becomes twisted from dealing with criminals after a number of years. The supporting cast is excellent including Eleanor Parker as Douglas' wife and Lee Grant as a naive shoplifter. If you can stay up this late, it's worth it for this movie.

Some People (xx), on 6 at 1:55. A predictable but well-made 1962 British drama about a church choirmaster trying to set some teen-agers on the straight and narrow, starring Kenneth More and David Hemmings.

The Sharkfighters (xx), on 8 at 2:20. A slow-moving 1956 account of the U.S. Navy's efforts to perfect a repellent against sharks, starring Victor Mature.

SCHEDULE CHANGES — Because the United States changed to Daylight Saving Time this week, most regular programs on Channels 4, 5, 7, 9, 11 and 12 have been set ahead one hour; i.e. Johnny Carson is now on at 10:30 p.m.; the CBS Weekday News with Walter Cronkite is now on both 7 and 12 at 5 p.m.; and Channel 9's Sesame Street is now shown at 3 p.m. Please check the schedule carefully so as not to miss your favorite programs.

Today's Highlights

CBS Magazine, on 7 and 12 at 8. Another in the series of daytime newsmagazine specials with segments including a profile of a French obstetrician and a woman Episcopal priest; and a look at a Pennsylvania chemical plant that has had more than 20 of its workers die from lung cancer. (60 mins.)

Close to the Earth, on 2 at 5. Return of the series that explores the wildlife of Canada, with today's focus on a tame cougar and a raccoon. (30 mins.)

Arabs and Israelis, on 9 at 7. More in the series of personal views of the continuing war in the Middle East with a profile of an Israeli actress who lost her leg in a terrorist attack, and an Arab whose Suez home was destroyed. (30 mins.)

Theatre in America, on 9 at 8. A repeat telecast of the acclaimed performance of Edmond Rostand's play, Cyrano de Bergerac, featuring the tour de force performance of Peter Donat at Cyrano, the 17th-century soldier, philosopher and swordplay are as celebrated as his huge nose. Cyrano secretly loves the beautiful Roxanne and his courtship of her makes for one of the most famous scenes in the theatre as Cyrano, hidden beneath a balcony, woos Roxanne with poetry. Performed by the San Francisco American Conservatory Theatre with Marsha Mason as Roxanne and Marc Singer as Christian. (2½ hours.)

Musicamera, on 2 and 6 at 8:30. Judith Forst, Christine Anton and Maureen Forrester star in this repeat telecast of Hansel and Gretel, an English performance of the fairy-tale opera by German composer Engelbert Humperdinck (1854-1921), written in 1893 and based on the Brothers Grimm classic. (2 Hours.)

Crime-Drama Special, on 4 at 9. Treasure Chest Murder, a 1975 sequel to Adams of Eagle Lake starring Andy Griffith as a police chief in a small resort town. In this episode, he suspects the murder of a visitor might be connected with a local resident's sudden possession of valuable gold coins. (60 mins.)

Pacificanada, on 2 and 6 at 10:30. A portrait of two long-time friends — Indian dancer David Frank and Bert Clayton, an 88-year-old prospector — who live on the west coast of Vancouver Island. (30 mins.)

Wide World Special, on 4 at 10:30. Clark Gable: The King Remembered — a salute to the late film star Clark Gable, hosted by Peter Lawford, which includes interviews with some of Gable's directors and co-stars and scenes from many of his movies, including It Happened One Night, for which he won an Oscar. (90 mins.)

Woman's Point of View Focus of CBC Dramas

Two half-hour television dramas about women — written, directed, produced, edited and acted by women — are currently in production at CBC-TV in Toronto, for telecast in 1975 as attention focuses on the UN-proclaimed International Women's Year.

Producer Maxine Samuels, of the CBC-TV drama department, has assembled a group of multi-talented women to bring to the network The Ottawa Valley, by Alice Munro, adapted for TV by Anna Reiser; and Summer Mournings '59, by Beth Harvor, adapted for TV by Nika Rylski. Both will be produced on film.

The plays, from original short stories, are on the rarely-tackled theme of mother-daughter relationships — "relationships in which the umbilical cord is never really cut," says Ms. Samuels.

Both half-hour dramas will be directed by women, Janine Manatis (The Ottawa Valley) and Daniele J. Suissa (Summer Mournings '59). They are the first women ever to direct CBC-TV network drama.

The Ottawa Valley stars Madeleine Sherwood, described by producer Maxine Samuels as "an actress' actress", well known in the world of theatre, having created the role of the pregnant daughter-in-law in the original Broadway production of Cat on a Hot Tin Roof in 1955. Though based in New York, she retains her Canadian citizenship and last summer starred in productions at the Saidye Bronfman Centre in Montreal. Ms. Sherwood has many stage roles to her credit, and has done film and television roles as well. In The Ottawa Valley, she plays a woman in her forties, looking back to her childhood. Also in the cast of the TV production are Karen Pearson (as the daughter and Kay Hawtrey.

Starring in Summer Mornings '59 is Elizabeth Shepherd, who last summer played roles in two Shaw Festival productions at Niagara-on-the-Lake (Ibsen's Rozmershoolm, and Shaw's Too True To Be Good), and who early in her career was in British films and television. Now living in Toronto, she has appeared in stage productions at the St. Lawrence Centre (The Good Woman of Setzuan), and with companies in Winnipeg and Montreal, as well as in CBC-TV's crime series, The Collaborators. Playing her daughters in the CBC-TV production are Lynne Griffin and Laurie Pierce.

Janine Manatis, who will direct The Ottawa Valley, is an old friend of the star, Madeleine Sherwood, since they were both involved in the Actors' Studio in New York. Now living in Toronto, Ms. Manatis is best known here for her critical reviews of films and stage on CBLT's Weekday (Channel 5, Toronto), and her writings for the Toronto Star and Toronto Life. She was also a co-organizer of the recent Women's Film Festival in Toronto.

Director of Summer Mournings '59, Daniele J. Suissa, of Montreal, is an experienced stage director for the Theatre du Rideau Vert and the Saidye Bronfman Centre in that city. In her most recent productions at the latter theatre centre, she directed Madeleine Sherwood in The Gingerbread Lady and Kaddish. As well, Ms. Suissa has an extensive background in writing and the technical side of film-making.

In selecting The Ottawa Valley and Summer Mournings '59 for her debut as a producer with the CBC-TV drama department, Maxine Samuels says she is fascinated with the themes. "We are dealing with contemporary women, unlocking themselves in a stream-of-consciousness way, telling about themselves." Ms. Samuels is one of Canada's best known producers of films, both for TV (The Forest Rangers, Seaway) and for the cinema (The Pyx).

The dramas totally conceived by, for and about contemporary Canadian women, do expose a woman's point of view, something that will probably happen only rarely until more women are involved directly in the TV medium.

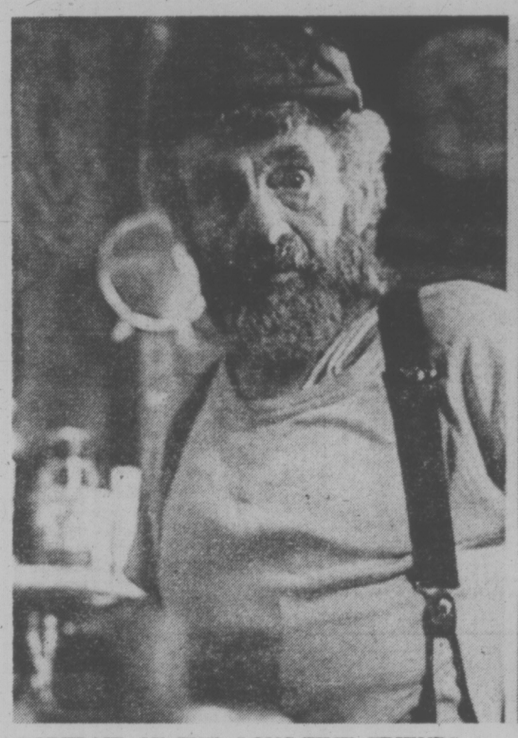

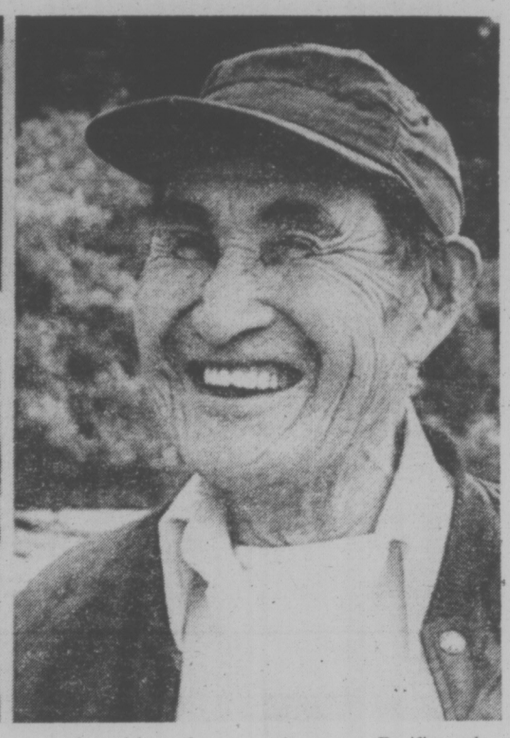

PORTRAIT OF TWO LONG-TIME FRIENDS — Bert Clayton (left), an 88-year-old prospector, and David Frank, an Indian dancer, friends and long-time residents of the west coast of Vancouver Island, are the subject of a warm, humorous Pacificanada portrait to be telecast on Wednesday at 10:30 p.m. on Channel 2 and 6.

CYRANO REPEATS ON PBS SERIES

Edmund Rostand's romantic play about the "man with the longest nose in Christendom" — Cyrano de Bergerac — will be presented on Theater in America, February 26 at 8:00 p.m. on KCTS-9. The characters in this play experience emotions in heroic proportions. Great feelings triumph: honor and bravery are worth dying for.

The play revolves around Cyrano: cursed with an extravagant nose, he has become a magnificent bluffer, swordsman, poet and wit. He is still to embarrassed to declare his love for the beautiful Roxanne; instead, he disguises his own feelings, and lends his poetic words to the handsome but tongue-tied soldier, Christian. Roxanne falls for Christian, realizing only too late that it was Cyrano she really loved.

This special television version of Cyrano is performed by the San Francisco based American Conservatory Theater, and features Peter Donat and Marsha Mason in the main roles. Donat, a professional actor in residence at A. C. T., also appears in Maxim Gorky's Enemies, the Theater in America selection for March 5 at 9:00 p.m. He has many television and stage appearances, and received the Theater World Award for his role in The First Gentlemen. Marsha Mason also has a long list of television, stage and film credits including the Neil Simon play The Good Doctor and the recent film Cinderella Liberty.

Founded in 1965 by William Ball — the co-director of this play with Bruce Franchini — American Conservatory Theater is one of the country's true repertory companies.

JIMMIE WALKER

Good Times Co-Star Makes Up Lost Time

Jimmie Walker says he's making up for lost time, meaning the years when he was just another tall, skinny, frustrated college kid, bowling over his fellow students with his comedy stuff and longing futilely for the big applause and money he thought professional recognition would bring him.

Whether he's performing as J.J. on Good Times, or doing his stand-up comedy routines in nightclubs and on television variety shows and college campuses, he feels he can't move fast enough to make up that "lost" time. He hopes eventualy to establish himself as the number-one stand-up comic in the country.

"I'm a comedian," he says, "but I've never considered myself to be an actor." Nonetheless, since Good Times premiered on the Network, Walker has become the "sleeper" hit of the show and a skilled comic actor, as weil.

Walker admits he wasn't always the funniest kid on his block in New York City's South Bronx, but the funnier kids just didn't have his ambition to make it big. His first goal was to be a disc jockey. He was for a time, then he went back to school.

Walker's first significant encouragement came from Bette Midler, who at the time was making her own bid for stardom at the Improvisation Club in New York after she finished her nightly stint as one of the daughters in Fiddler on the Roof on Broadway. She caught Walker's act at the African Room and insisted he go with her to the Improvisation Club, where she demanded the owner give him a chance.

Walker got that chance, and was even a bigger hit than he was in the classroom. As J.J. would put it, he was "dyn-o-mite!"

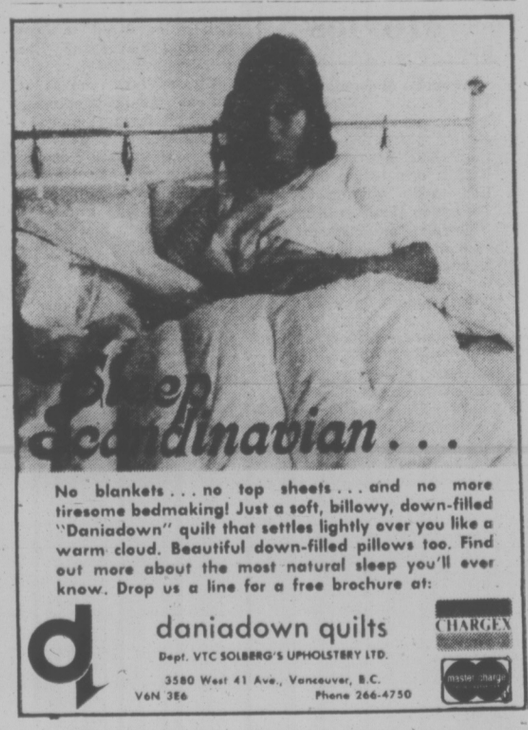

THURSDAY, FEBRUARY 27

8 A.M.
4—News
5—Today
6—Canada A.M.
7—News
8—Canada A.M.
9—Earthkeeping
11—Jokers Wild
12—Joker's Wild

8:30 A.M.
4—Not for Women Only
5—Today
6—Island Good Morning
7—News
8—Romper Room
9—Electric Company
11—Gambit
12—Gambit

9 A.M.
4—Merv Griffin
5—High Rollers
6—Party Game
7—Now You See It
8—Kareen's Yoga
9—Music, You
11—Calendar News
12—Now You See It

9:30 A.M.
2—Mon Ami; Friendly Giant
4—Merv Griffin
5—Hollywood Squares
6—Pay Cards
7—Love of Life
8—Pay Cards
9—Art; Inside-Out
11—News
12—Love of Life

10 A.M.
2—B.C. Schools
4—Merv Griffin
5—Jackpot
6—B.C. Schools
7—Young and Restless
8—Consumer Prepare
9—Music; Working
11—Get Smart
12—Young and Restless

10:30 A.M.
2—Mr. Dressup
4—Big Showdown
5—Blank Check
6—Mr. Dressup
7—Search for Tomorrow
8—Definition
9—Sesame Street
11—Mayberry RFD
12—Search for Tomorrow

11 A.M.
2—Sesame Street
4—Password
5—How To Survive A Marriage
6—Talk Back
7—News
8—Jean Cannem
9—Sesame Street
11—My Favorite Martian
12—The Monroes

11:30 A.M.
2—Sesame Street
4—Split Second
5—Days of Our Lives
6—Talk Back
7—As the World Turns
8—Jean Cannem
9—American Radicals
11—Jeannie
12—Monroes continued

12 NOON
2—Luncheon Date
4—All My Children
5—Doctors
6—News; Ida Clarkson
7—Guiding Light
8—News; It's Your Move
9—Working; Music
11—Movie: Spencer's Mountain
12—Mike Douglas

12:30 P.M.
2—Luncheon Date
4—Let's Make A Deal
5—Another World
6—Ida Clarkson
7—Edge of Night
8—Movie: Sword of the Conqueror (12:45)
9—Art; Bread and Butterflies
11—Movie continued
12—Mike Douglas

1 P.M.
2—Bob Switzer
4—$10,000 Pyramid
5—Another World continued
6—Hogan's Heroes
7—Price is Right
8—Movie continued
9—Music; Matter and Motion
11—Movie continued
12—Mike Douglas

1:30 P.M.
2—Ed Allen
4—One Life To Live
5—Somerset
6—FBI
7—Match Game
8—Movie continued
9—Cover, Families
11—Cartoons (1:45)
12—Match Game

2 P.M.
2—Coronation Street
4—General Hospital
5—Celebrity Sweepstakes
6—FBI continued
7—Tattletales
8—Movie continued
9—Changing Priorities
11—Caspar Cartoon
12—Price Is Right

2:30 P.M.
2—Edge of Night
4—Money Maze
8—Movie: 5 Card Stud
6—Edge of Night
7—Dinah Shore
8—Another World
9—Speakout
11—Speed Racer
12—Dealer's Choice

3 P.M.
2—Juliette
4—Brady Bunch
5—Movie continued
6—It's Your Move
7—Dinah continued
8—Another World continued
9—Sesame Street
11—Mickey Mouse Club
12—All About Faces

3:30 P.M.
2—Take 30
4—Bonanza
5—Movie continued
6—Take 30
7—Dinah continued
8—What's The Good Word?
9—Sesame Street continued
11—Munsters
12—Diamond Head

4 P.M.
2—Family Court
4—Bonanza continued
5—Movie continued
6—Family Court
7—News
8—He Knows, She Knows
9—Mister Rogers
11—Gilligan's Island
12—Funorama

4:30 P.M.
2—Hi Diddle Day
4—News
5—News
6—Hi Diddle Day
7—News
8—Brady Bunch
9—Electric Company
11—Bewitched
12—News (4:30

5 P.M.
2—What's New?
4—News
5—News
6—Flying Nun
7—CBS News
8—Ironside
9—Zoom
11—That Girl
12—CBS News

5:30 P.M.
2—Partridge Family
4—News
5—News
6—News
7—Mike Douglas
8—Ironside continued
9—Computer Telecourse
11—FBI
12—Merv Griffin

ALL TIMES
ARE LOCAL

CHANNELS RESERVE RIGHT TO MAKE LAST-MINUTE CHANGES

EVENING PROGRAMS

6 P.M.
2—Sportscene
4—To Tell The Truth
5—Truth or Consequences
6—News
7—Mike Douglas continued
8—News
9—Lilias Yoga
11—FBI continued
12—Merv Griffin

6:30 P.M.
2—Hourglass
4—Wild World of Animals
5—Let's Make A Deal
6—News
7—Jeopardy
8—News
9—Olympia '75
11—Ironside
12—Merv Griffin

7 P.M.
2—Hourglass continued
4—Barney Miller
5—Environment Documentary
6—Lawrence Welk
7—The Waltons
8—Karen
9—Bill Movers' Journal
10—1974 Income Tax
11—Ironside continued
12—The Waltons

7:30 P.M.
2—House of Pride
4—Karen
5—Travelin' On
6—Lawrence Welk
7—Waltons continued
8—Funny Farm
9—Bill Moyers continued
10—You and the Law
11—Beverly Hillbillies
12—Waltons continued

8 P.M.
2—Carol Burnett
4—Streets of San Francisco
5—Flip Wilson — Special
6—Carol Burnett
7—GE Theatre — Special
8—Streets of San Francisco
9—Movie: Ikiru
10—British Empire
11—Movie: Ulysses
12—Mannix

8:30 P.M.
2—Carol Burnett continued
4—'Frisco Streets continued
5—Flip Wilson continued
6—Carol Burnett continued
7—Special continued
8—'Frisco Streets continued
9—Movie continued
10—British Empire
11—Movie continued
12—Mannix continued

9 P.M.
2—Stompin Tom's Canada
4—Harry O
5—Dean Martin Roast
6—Police Woman
7—Special continued
8—Police Surgeon
9—Movie continued
10—Capital Planning
11—Movie continued
12—Hollywood Squares

9:30 P.M.
2—Chico and the Man
4—Harry O continued
5—Dean Martin continued
6—Ironside continued
7—Special continued
8—Maclear
9—Movie continued
10—Capital Planning
11—Movie continued
12—Movie: Cisco Pike

10 P.M.
2—Sprockets
4—News
8—News
6—Rockford Files
7—News
8—Kung Fu
9—Movie continued
11—Big Valley
12—Movie continued

10:30 P.M.
2—Some Honorable Members
4—Wide World Special
5—Johnny Carson
6—Rockford continued
7—Movie: Trapped (10:45)
8—Kung Fu continued
11—Big Valley continued
12—Movie continued

11 P.M.
2—News
4—Special continued
5—Carson continued
6—News
7—Movie continued
8—News
12—Movie continued

11:30 P.M.
2—News
4—Special continued
5—Carson continued
6—News
7—Movie continued
8—News
12—Movie: Boys Town

12 MIDNIGHT
2—Hourglass Forum
5—Tomorrow
6—Movie: The Ladykillers
7—Movie continued
8—Movie: Who is the Black Dahlia?
12—Movie continued-

12:30 A.M.
2—Movie: Pursuit to Algiers (1:00)
5—Tomorrow continued
6—Movie: Battle of the River Plate (2:05)
7—Movie: Take a Letter, Darling (12:15)
8—Movie: Number One (2:05)
12—Movie continued

ALL TIMES
ARE LOCAL

CHANNELS RESERVE RIGHT TO MAKE LAST-MINUTE CHANGES

SCHEDULE CHANGES — Because the United States changed to Daylight Saving Time this week, most regular programs on Channels 4, 5, 7, 9, 11 and 12 have been set ahead one hour; i.e. Johnny Carson is now on at 10:30 p.m.; the CBS Weekday News with Walter Cronkite is now on both 7 and 12 at 5 p.m.; and Channel 9's Sesame Street is now shown at 3 p.m. Please check the schedule carefully so as not to miss your favorite programs.

Today's Highlights

Oil and Water — Will They Mix?, on 5 at 7. A discussion on the impact of the use of oil tankers on Puget Sound focusing on spill probability, causes, prevention, clean-up procedures and possible alternatives to tankers. (30 mins.)

Bill Moyers' Journal: International Report ,on 9 at 7. A review of the past month's world news events with foreign observers and host Bill Moyers in London. (60 mins.)

Flip Wilson, on 5 at 8. A variety special hosted by Flip Wilson with guests Sammy Davis Jr., Helen Reddy and William Conrad.

GE Theatre, on 7 at 8. In This House of Brede, a drama special starring Diana Rigg as a middle-aged widow who forsakes a successful business career to join the sisters of Brede Abby, a Benedictine nun sect whose strict traditions allow only the basic necessities and few outside contacts. Filmed in England and Ireland. (2 hrs.)

Dean Martin Comedy Roast, on 5 at 9. Jackie Gleason gets roasted in tonight's festivities with barbs being aimed by Gene Kelly, Milton Berle, Phyllis Diller, Art Carney, Sid Caesar, Danny Thomas, Audrey Meadows and Sheila MacRae. (60 mins.)

Maclear, on 8 at 9:30. To show what he describes as "the erosion of judicial standards" in Northern Ireland during the Civil War, host-correspondent Michael Maclear follows the case of Kenneth Gibson, who was arrested in 1973 as a suspected member of a Protestant extremist group, held without warrant, interned without a trial and finally arraigned before a secret tribunal. (30 mins.)

Wide World Special, on 4 at 10:30. David Frost is host for Homosexuals Out of the Shadows, a program examining the image and reputation of homosexuals. Among those interviewed by Frost are the parents of homosexuals, a lesbian couple and a Los Angeles police official. The program also includes film clips from movies with homosexual overtones — Staircase; The Children's Hour; and The Killing of Sister George. (90 mins.)

Movies

Spencer's Mountain (xx), on 11 at noon. An oversentimental account about the struggles of a farming family to raise their nine children and build a new home, filmed in 1963 and starring Henry Fonda and Maureen O'Hara.

Sword of the Conqueror (x), on 8 at 12:45. Jack Palance, Eleonora Rossi-Drago and Guy Madison star in this 1961 Italian-made assembly-line epic.

Five-Card Stud (xx), on 5 at 2:30. Dean Martin and Robert Mitchum star in this 1968 western whodunit about participants in a poker game who mysteriously keep disappearing. Inger Stevens and Roddy McDowall help the script over some bumpy spots — of which there are quite a few.

Ikiru (xxxx), on 9 at 8. Japanese director Akira Kurosawa's 1952 masterpiece about an elderly businessman who discovers he is dying of cancer and his attempts to make the most of his last few months. After indulging himself in an affair with a young girl and a binge through seamy bars and dance halls, he finds meaning to his life in his efforts to persuade city officials to build a neighbourhood playground. Shown with English subtitles.

Ulysses (xxx), on 11 at 8. An entertaining, ambitious attempt to bring Homer's epic to the screen, filmed in 1954 and starring Kirk Douglas in the title role. Lavishly produced in Italy, with fine special effects and a good supporting cast that includes Anthony Quinn and Silvana Mangano.

Cisco Pike, on 12 at 9:30. No rating available on this 1971 drama about a former rock star trying to shake the drug scene. Kris Kristofferson in his first acting role won critical praise for his performance, and a competent supporting cast includes Gene Hackman and Karen Black.

Trapped (xx), on 7 at 10:45. James Brolin (of Marcus Welby) plays a terrified man accidentally locked in a department store guarded by ferocious dogs, in this 1973 made-for-television suspense thriller.

Boys Town (xxxx), on 12 at 11:30. A second successive Oscar went to Spencer Tracy for his moving portrayal in this 1938 dramatization of the true story of Father Flanagan, who founded a Nebraska community for delinquents. The story centres on one incorrigible boy (Mickey Rooney) who almost destroys Father Flanagan's belief that "there's no such thing as a bad boy."

ALEC GUINNESS
. . . on 6 at midnight

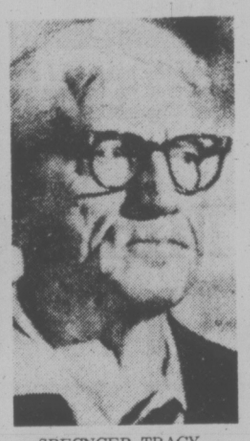

SPECNCER TRACY
. . . on 12 at 11:30 p.m.

The Ladykillers (xxxx), on 6 at midnight. Two of Britain's best — Alec Guinness and Peter Sellers — team in this uproariously funny 1956 comedy about a strange crew of bank robbers whose plans are thwarted by a nice old lady. Worth staying up for.

Who Is the Black Dahlia?, on 8 at midnight. An unpreviewed 1975 made-for-television crime-drama that follows the investigation into a brutal murder of a mysterious woman who always dressed in black, based on an actual 1947 Hollywood murder case and starring Lucie Arnaz, Efrem Zimbalist Jr. and MacDonald Carey.

Take a Letter, Darling (xx), on 7 at 12:15. Rosalind Russell and Fred MacMurray make something out of nothing in this frail 1942 comedy about a lady executive who hires a male secretary and, of course, they fall in love.

Pursuit to Algiers (xx), on 2 at 1 a.m. A 1945 Sherlock Holmes mystery starring Basil Rathbone as Holmes and Nigel Bruce as Watson.

The Battle of the River Plate, on 6 at 2:05. No rating available on in vivid 1956 reenactment of the British Navy's attack on a German battleship during the Second World War, highlighted by a fine cast that includes John Gregson, Peter Finch and Anthony Quayle.

Number One (x), on 8 at 2:05. An embarrassing, pretentious 1969 drama about the insecurity of an aging 40-year-old quarterback with Charlton Heston making a hopeless try at making like Joe Namath on the football field. About the only bright note in this fumbling football soap opera is an attractive performance by Diana Muldaur, who has an affair with Heston.

Double Life Haunts Former Child Star

By LAWRENCE LAURENT

Robert Blake didn't get into the entertainment business until he was two years old. Before that, he was a baby and a young boy in Jutley, N.J., a proper apprenticeship for entering a song-and-dance act with his bather, brother and sister.

Not long after his dancing debut, he went to Hollywood to work in Our Gang comedies with Spanky McFarland and to grow up enough to play an Indian lad called Little Beaver in the Red Ryder series of motion pictures.

He gets two separate listings in the New York Times Directory of the Film. There is a set of listings of the movies made by Bobby Blake, which begins with Andy Hardy's Double Life in 1943 and ends with The Black Rose, in 1950. As Robert Blake, his credits begin with Pork Chop Hill in 1959 and continue through Tell Them Willie Boy Is Here.

The same sort of duality attaches to Blake's current television series, Baretta. It came to television as a revival of Toma, which had been popular with nearly everyone except Tony Musante. Tony, at the outset had warned series creator Roy Huggins and Universal Television that he might get bored after one year. Producers have heard such talk for decades, but Musante a serious, strong-willed and loftily ambitious actor — meant what he said.

He said, "No, thanks" to a second year as Toma and that was the end of that. But with ABC-TV having a disastrous ratings year, a decision was made to revive Toma and to put Robert Blake in the role. A few weeks later, Toma became Baretta.

Robert Blake

The comparisons, however, remain.

Baretta like Toma is a policeman and he is one who uses all kinds of disguises to catch lawbreakers. Unlike Toma, however, Baretta is given little chance of being asked to return for a second year.

Even that shouldn't bother Blake, for he was already demonstrated a remarkable capacity for survival in the film business.

Bobby Blake was a washed-up actor at the age of 16. He was finished as a child actor. He might have shifted to a different career the way some other members of Our Gang did; or he could have gone into a different kind of job in entertainment as Gene Reynolds, now executive producer of M-A-S-H and Karen, did. He might even have done nothing but wait until the age of 21 when, under California law, he would come into a portion of the money he had earned in movies as a child.

Blake instead decided to remain an actor. He worked at being a stuntman. When he was playing Little Beaver in all those Red Ryder movies, he had done his own stunts and still has the scars to prove it. And, after earning his living as a performer for nearly all his life, he decided to study acting.

He found steady work in television and his list of performances in Actors Television Credits, 1950-1972, reads like a recital of anthology drama in the 1950s and 1960s. He worked twice with Richard Boone in the western series Have Gun, Will Travel and this led to an exciting job when Boone created a television acting group in 1963.

Boone kept Blake busy, casting him in 22 of the 36 dramas that the repertory company performed. But at the end of the year, a strange set of events occurred. The Reynolds Aluminum Co., which sponsired the Richard Boone Show, declared it was happy with the program. But NBC-TV said it wasn't happy with the show, cited the low ratings and cancelled the series. Boone went off to Hawaii and Blake went looking for work.

He found steady work, usually submerging himself so thoroughly in the character that the moviegoer or the television viewer was not aware that he was watching an adult actor named Robert Blake. One of his choice roles was playing killer Perry Smith in the motion picture version of Truman Capote's In Cold Blood.

He has demonstrated convincingly a high competence as an actor and one must regret that the TV audience cares so little about such well-honed expertness. The premiere of Baretta landed in 48th place in the ratings and the next week it slipped to 55th. Those numbers portend a short life for Baretta.

Washington Post

Maclear Examines British Justice

For years, Britain and the concepts of justice and civil liberties were synonomous. In a disturbing documentation Michael Maclear uncovers the betrayal of not only British justice but of universal values in the episode of Maclear entitled The British Connection, re-telecasting Thursday, February 27, 9:30-10:00 p.m. EST on the CTV Television Network.

Kenneth Gibson was accused of being an officer in the Ulster Volunteer Force. He was arrested in the middle of the night, held without warrant, interned, then tried without being able to face his accusers or question them. He spent almost a year in internment. Gibson had been planning to move to Canada with his wife and three children. Upon his release he decided to remain in his native Ireland to stand against his judges by devoting himself to studying law to help other internees.

Gibson is just one example of the hundreds of internees forced to spend time in the concentration camps set up in Ireland by the Military acting under the Special Powers Act.

This story is about a man who didn't question, didn't ask and didn't concern himself about the fate of others being abused until the tables turned and he found himself the victim of KGB-like tactics through the authority of a Government that simply suspended democracy, not unlike what happened in Athens and Santiago.

The International Red Cross has condemned the conditions at the Maze, a concentration camp in Belfast, and at a specific prison in Belfast. British security forces have been condemned for using Soviet interrogation techniques called sensory deprivations. They are tortures without blood but tortures none the less. Only a public outcry forced the government to renounce such methods and yet the Military system set up in Belfast invites such excesses, invites the brutalization of our collective laws and values, placing all people in danger by the suspension of democracy.

Maclear is produced by Don McQueen with Executive Producer Don Cameron. Michael Maclear is the correspondent.

CBS Dramas Win Special Awards

Three dramatic entertainment specials — "The Autobiography of Miss Jane Pittman, The Migrants and Tell Me Where It Hurts — and a CBS News Presentation, CBS Reports: Caution: Water May Be Dangerous to Your Health, all broadcast on the CBS Television Network during 1974, have been chosen to receive Christopher Awards Thursday, Feb. 27 for distinguished achievement in television. Also receiving a special award for consistent excellence is Earl Hamner, creator of the Emmy and Peabody Award-winning dramatic series The Waltons, presented on the network Thursdays.

The Autobiography of Miss Jane Pittman, winner of nine Emmy Awards following its initial presentation on January 31, 1974, starred Cicely Tyson in the title role of a fictional 110-year-old former slave remembering in flashback her lifetime of struggle and change. It was produced by Robert Christiansen and Rick Rosenberg for Tomorrow Entertainment, Inc., and directed by John Korty from a screenplay adapted by Tracy Keenan Wynn from the Ernest J. Gaines novel of the same title.

Tell Me Where It Hurts, a GE Theatre drama which won the Writer of the Year Special Emmy Award for its author, Fay Kanin, starred Maureen Stapleton and Paul Sorvino as a couple caught up with the wife's discontent with her lack of personal accomplishment and her consequent establishment of a women's "consciousness-raising" group.

Tennessee William's The Migrants, a CBS Playhouse 90 presentation broadcast on February 3, 1974, told the stark and sensitive story of a desperately poor family of present-day farm workers. Cloris Leachman headed the coat of the drama, which was adapted for television by Lanford Wilson. Tom Gries was the producer-director.

CBS Reports: Caution: Water May Be Dangerous to Your Health, seen on the Network December 5, 1974, was an examination of the health hazards on the supply of drinking water across the United States. CBS News Correspondents Dan Rather and Sylvia Chase were the reporters. Judy Crichton served as producer-director. Perry Wolff, its executive producer, and Ms. Crichton were the writers.

The awards will be presented to the producers, directors and writers of each program.

Earl Hammer will receive his award for consistently upholding sound human values in a highly entertaining way through quality writing. Among his many honors are three previous Christopher Awards, for Appalachian Autumn on CBS Playhouse, The Homecoming: A Christmas Story, upon which he based The Waltons, and Aesop's Fables, all presented on the CBS Television Nework.

The Christophers, an organization founded in 1945 by the Rev. James Keller and now headed by the Rev. Richard Armstrong, M.M., is actively engaged, especially in the fields of education and mass communication, in promoting the power and responsibility of the individual to provide constructive solutions to major social issues.

The Royal Oak INN
OFFERS YOU GOURMET DINING
Mon. to Sat.
5 to 11 p.m.
in the
Strathmore Room
FOR GOOD FAMILY FARE TRY OUR
Toby Jug Coffee Shop
4680 ELK LAKE DRIVE
658-5231

YES
WE OFFER THE REGISTERED RETIREMENT SAVINGS PLAN!
10 3/8%
AND NO ADMINISTRATION FEES ARE CHARGED
Some plans pay you a big rate but charge you a big administration fee. Our plan has a minimum deposit required of $100.
ALL DEPOSITS ARE 100% GUARANTEED WITHOUT LIMIT
Vancouver Island's Largest Credit Union
WEST COAST SAVINGS
CREDIT UNION
VICTORIA 386-6355 239 Menzies St.
COLWOOD 478-5534 Colwood Plaza
ESQUIMALT 382-8215 522 Admirals Rd.
SOOKE 642-5233 6689 Sooke Road

FRIDAY, FEBRUARY 28

8 A.M.
4—News
5—Today
6—Canada AM
7—News
8—Canada AM
9—News, Places, Images
11—Joker's Wild
12—Joker's Wild

8:30 A.M.
4—Not For Women Only
5—Today
6—Island Good Morning
7—News
8—Romper Room
9—Natural Science (8:40)
11—Gambit
12—Gambit

9 A.M.
4—Merv Griffin
5—High Rollers
6—Party Game
7—Now You See It
8—Karen's Yoga
9—Reach Out; Explorers
11—Calendar; News
12—Now You See It

9:30 A.M.
2—Mon Ami; Friendly Giant
4—Merv Griffin continued
5—Hollywood Squares
6—Pay Cards
7—Love of Life
8—Pay Cards
9—Art; Music
11—News
12—Love of Life

10 A.M.
2—Canadian Schools
4—Griffin continued
5—Jackpot
5—Canadian Schools
7—Young and Restless
8—Consumer Prepare
9—News Places; City Faces
11—Get Smart
12—Young an Restless

10:30 A.M.
2—Mr. Dressup
4—Big Showdown
5—Blank Check
7—Search for Tomorrow
8—Definition
9—Sesame Street
11—Mayberry Red
12—Search for Tomorrow

11 A.M.
4—Password
5—How to Survive a Marriage
5—Talk Back
7—News
8—Jean Cannem
9—Sesame Street
11—My Favorite Martian
12—Invaders

11:30 A.M.
2—Sesame Street
4—Split Second
5—Days of Our Lives
6—Talk Back
7—As the World Turns
8—Jean Cannem
9—Making It Count
11—Jeannie
12—Invaders continued

12 NOON
2—Luncheon Date
4—All My Children
5—Doctors
7—Guiding Light
5—News; Ida Clarkson
8—News; It's Your Move
9—Music; Inside Out
11—Movie: Candy Without Passport
12—Mike Douglas

12:30 P.M.
2—Luncheon Date
4—Let's Make a Deal
5—Another World
6—Ida Clarkson
7—Edge of Night
8—Movie: Fort Massacre (12:45)
11—Movie continued
12—Mike Douglas

1 P.M.
2—Bob Switzer Show
4—$10,000 Pyramid
5—Another World continued
7—Price is Right
6—Hogan's Heroes
7—Price is Right
8—Movie continued
9—Families; News Places
11—Movie continued
12—Mike Douglas

1:30 P.M.
2—Ed Allen
4—One Left to Live
5—Somerset
6—The FBI
7—Match Game
9—Movie continued
9—Cover; City Faces
11—Cartoons ((1:45)
12—Match Game

2 P.M.
2—Flying Nun
4—General Hospital
5—Celebrity Sweepstakes
6—FBI continued
7—Tattletales
8—Movie continued
9—Villa Alegre:
11—Caspar—Cartoon
12—Price is Right

2:30 P.M.
2—Edge of Night
4—Money Maze
5—Movie: What Price Glory?
6—Edge of Night
7—Dinah Shore
8—Another World
9—Lilas Yoga
11—Speed Racer
12—Dealer's Choice

3 P.M.
2—Juliette
4—Brady Bunch
5—Movie continued
6—It's Your Move
7—Dinah continued
8—Another World continued
9—Sesame Street
11—Mickey Mouse Club
12—All About Faces

3:30 P.M.
2—Take 30
4—Bonanza
5—Movie continued
6—Take 30
7—Dinah continued
8—What's the Good Word?
9—Sesame Street continued
11—Munsters
12—Diamond Head

4 P.M.
2—Family Court
4—Bonanza continued
5—Movie continued
6—Family Court
7—News
8—He Knows, She Knows
9—Mister Rogers
11—Gilligan's Island
12—Cartoons

4:30 P.M.
2—Dr. Zonk and Zunkins
4—News
5—News
6—News
8—Brady Bunch
9—Electric Company
11—Bewitched
12—News (4:50)

5 P.M.
2—Flaxton Boys
4—News
5—News
6—Flying Nun
7—CBS News
8—Ironside
9—Zoom
11—That Girl
12—CBS News

5:30 P.M.
2—Partridge Family
4—News
5—News
6—News
7—Mike Douglas
8—Ironside continued
9—Telecourse — Heart Disease
11—FBI
12—Merv Griffin

ALL TIMES ARE LOCAL

CHANNELS RESERVE RIGHT TO MAKE LAST-MINUTE CHANGES

EVENING PROGRAMS

4 P.M.
2—Bob Newhart
4—To Tell the Truth
5—Truth or Consequences
6—News
7—Mike Douglas continued
8—News
9—World Press
11—FBI continued
12—Merv Griffin

4:30 P.M.
2—Hourglass
4—Issues '75
5—Hollywood Squares
6—News
7—White Escape
8—News
9—World Press continued
11—Ironside
12—Merv Griffin continued

7 P.M.
2—Hourglass continued
4—Night Stalker
5—Sanford and Son
6—Ironside
7—Khan
8—Swiss Family Robinson
9—Washington Week
10—Contact 1
11—Ironside continued
12—Price is Right

7:30 P.M.
2—Meeker's Hockey Tips
4—Night Stalker continued
5—Chico and the Man
6—Ironside continued
7—Khan continued
8—Six Million Dollar Man
9—Wall Street Week
10—Arts Calendar
11—Beverly Hillbillies
12—New Treasure Hunt

8 P.M.
2—All in the Family
4—Hot L Baltimore
5—Rockford Files
6—All in the Family
7—Movie: Von Ryan's Express
8—Six Million continued
9—Masterpiece Theatre
10—TBA
11—Movie: TBA
12—Khan

8:30 P.M.
2—M-A-S-H
4—Odd Couple
5—Rockford continued
6—M-A-S-H
7—Movie continued
8—Movie: Desperate Miles
9—Masterpiece Theatre continued
10—TBA
11—Movie continued
12—Khan continued

9 P.M.
2—Tommy Hunter
4—Baretta
5—Police Woman
6—Tommy Hunter
7—Movie continued
8—Movie continued
9—Northwest Week
10—MP Report
11—Movie continued
12—Movie: True Grit

9:30 P.M.
2—Tommy Hunter
4—Baretta continued
5—Police Woman continued
6—Tommy Hunter
7—Movie continued
8—Movie continued
9—Olympia '75
10—MP Report
11—Movie continued
12—Movie continued

10 P.M.
2—Rhoda
4—News
5—News
6—Griff
7—Movie continued
8—Koiak
10—Perspective
11—Star Trek
12—Movie continued

10:30 P.M.
2—Gallery
4—Wide World Concert
5—Johnny Carson
6—Griff continued
7—Movie: Revenge of Frankenstein (10:45)
8—Koiak continued
11—Star Trek continued
12—Movie continued

11 P.M.
2—News
4—Concert continued
5—Carson continued
6—News
7—Movie continued
8—News
12—Movie continued

11:30 P.M.
2—News
4—Concert continued
5—Carson continued
6—News
7—Movie continued
8—News
12—Movie: The Westerner (11:35)

12 MIDNIGHT
2—B.C. Budget Report
5—Midnight Music Special
6—Movie: Voodoo Island
7—Movie continued
8—Movie: Pit and the Pendulum
12—Movie continued

12:30 A.M.
2—Budget continued; Onedin (1:00)
5—Music Special continued
6—Movie: Death is a Woman (1:35)
7—Movie: It Came from Outer Space (12:35)
8—Movie: The Wonderful Country (1:40)
12—Movie continued

ALL TIMES ARE LOCAL

CHANNELS RESERVE RIGHT TO MAKE LAST-MINUTE CHANGES

Today's Highlights

Dinah Shore Show, on 7 at 2:30. Heading Dinah's guest list today is a rare talk show appearance by Liza Minnelli. Other guests include Roy Clark, Jessica Walter and Earl Holliman (co-star in Police Woman). (90 mins.)

All in the Family, on 2 and 6 at 8. Archie tries to give up smoking and Mike food for two whole days — all in aid of a five dollar bet — in tonight's episode. (30 mins.)

LIZA MINNELLI
. . . on 7 at 2:30 p.m.

Masterpiece Theatre, on 9 at 8. An adaptation of H. E. Bates' The Mill, about a naive 17-year old country girl who finds herself in the employ of a bedridden old woman — and the object of her husband's lust — a drama introduced by host Alistair Cooke. (60 mins.)

Gallery, on 2 at 10:30. A film about hang gliding, a dangerous sport in which the glider attaches a wing-like apparatus to himself and jumps off a cliff. The program includes an interview with hang glider enthusiast Blair Trenholme who talks about why he enjoys this risky sport. (30 mins.)

Wide World in Concert, on 4 at 10:30. The first of four music specials taped at Nashville's Grand Ole Opry House featuring the country-rock sounds of Kris Kristofferson, Ray Stevens, Rita, Coolidge, Billy Swan and the Charlie Daniels Band. (90 mins.)

Johnny Carson, on 5 at 10:30. McLean Stevenson (M-A-S-H) sub-hosts for Johnny tonight and welcomes Pat Boone as one of his guests. 90 mins.)

News Special, on 2 at midnight. A recap of highlights from the B.C. budget with comments by reporters and politicians. (60 mins.)

Key to Ratings:
Excellent xxxx
Good xxx
Fair xx
Poor x

Movies

A Lady Without a Passport (xx), on 11 at noon. Intrigue and romance in an exotic locale serves as the basis once again for this 1959 adventure tale, starring Hedy Lamarr and John Hodiak.

Fort Massacre (xx), on 8 at 12:45. Joel McCrea and Forrest Tucker star in this 1958 western adventure filled with plenty of gunsmoke and Indian warfare.

What Price Glory? (xx), on 5 at 2:30. John Ford directed this 1952 remake of the film classic starring James Cagney and Dan Dailey as hard-drinking, two-fisted soldiers stationed in France during the First World War. Not as good as the original but still entertaining.

Von Ryan's Express (xxx), on 7 at 8. An exciting, action-filled Second World War drama with an excellent performance by Frank Sinatra as a USAF colonel at an Italian POW camp who leads a daring escape. Filmed in Europe in 1965 and co-starring Trevor Howard and Edward Mulhare.

The Desperate Miles, on 8 at 8:30. An unpreviewed 1975 made-for-television adaptation of a true life drama about a wheelchair-bound Vietnam veteran who tries to wheel from Los Angeles to San Diego by himself. Cast includes Tony Musante and Joanna Pettet.

True Grit (xxxx), on 12 at 9. John Wayne won an Oscar for his excellent portrayal of Rooster Cogburn, a one-eyed crotchety U.S. marshall who can still shoot straight, in this entertaining 1969 western. Kim Darby is most appealing as a 14-year-old tomboy who hires Wayne to avenge her father's death. Glen Campbell in a supporting role is about the only shortcoming in this western-fan pleaser.

The Revenge of Frankenstein (xx), on 7 at 10:45. A 1957 re-hash of the mad doctor thrillers starring Peter Cushing.

The Westerner (xxxx), on 12 at 11:30. A 1940 western classic featuring an Oscar-winning performance by Walter Brennan as Judge Roy Bean, and equally good ones by Gary Cooper and Dana Andrews. The plot centers on an unusual friendship between a law-abiding cowboy and corrupt judge in post-Civil War Texas.

Voodoo Island (xx), on 6 at midnight. Boris Karloff portrays a non-believer in the supernatural who travels to a Pacific island to investigate rumors of voodoo and witchcraft, in this 1957 thriller.

The Pit and the Pendulum (xxx), on 8 at midnight. Thriller fans will enjoy this well made 1961 Gothic horror tale, loosely based on the Poe classic and enhanced by good special effects and photography, and competent performances by Vincent Price and John Kerr.

It Came From Outer Space (xx), on 7 at 12:35. Good photography and a large budget help make this 1953 movie starring Richard Carlson and Barbara Rush better-than-average sci-fi entertainment. The story centers on a spaceship and its strange crew who crash land near an Arizona desert town.

Death Is a Woman (x), on 5 at 1:35. Mediocre 1965 undercover agent story set in the Mediterranean. There are no name stars and the plot is barely serviceable.

The Wonderful Country (xxx), on 8 at 1:40. Robert Mitchum and Julie London star in this 1959 fast-action western drama about a hard-bitten outcast who returns to Texas after many years in Mexico, still retaining a loyalty to Mexicans and sympathy for their revolution.

Francis Goes to the Races (xx), on 7 at 2:05. One of series of many comedies about the adventures of Francis the talking mule, this one made in 1951 with Donald O'Connor. The voice of Francis is character actor Chill Wills.

SCHEDULE CHANGES — Because the United States changed to Daylight Saving Time this week, most regular programs on Channels 4, 5, 7, 9, 11 and 12 have been set ahead one hour; i.e. Johnny Carson is now on at 10:30 p.m.; the CBS Weekday News with Walter Cronkite is now on both 7 and 12 at 5 p.m.; and Channel 9's Sesame Street is now shown at 3 p.m. Please check the schedule carefully so as not to miss your favorite programs.

FRANK SINATRA
. . . on 7 at 8 p.m.

CBC AM-FM Radio Highlights

SATURDAY

12:10 (AM) Our Native Land — Tree of Peace. Our Native Land visits with the Tree of Peace, a group of workers who are devoted to the cultural, social and academic education of their people in the far north. Yellowknife, in the Northwest Territories, is the headquarters, and it is there that the members and workers undertake such projects as a kindergarten, running of the friendship centre, adult education programs and cultural education classes.

1:30 (AM) Hot Air — The emergence of pop-soul-jazz — Louis Jordan, 1945 - 75. Host: Bob Smith.

2:00 (AM) Metropolitan Opera — Bluebeard's Castle (Bartok) and Gianni Schicchi (Puccini). Cast for Bluebeard's Castle: Shirley Verrett, Judith; David Ward, Bluebeard; Conducted by Sixten Ehrling. Cast for Gianni Schicci: Judith Blegen, Lauretta; Irene Dalis, Zita; Ezio Flagello, Gianni Schicchi; Raymond Gibbs, Runuccio; Clifford Harvuot, Simone; conducted by Sixten Ehrling.

4:03 (FM) The Entertainers — Host: Jim Bauer. The Royal Canadian Air Farce in an all Corporal Renfrew Special, starring Dave Broadfoot and members of the Air Farce. The Athabaska tar sands have fallen into the hands of an Arabian oil sheik and Renfrew gallantly tries to track them down and repatriate them for Canada. Also, and intimate look at love songs and people's affairs of the heart, prepared by singer Tony Kosinec; the songe of Charlotte Sullivan; and a half-hour of nostalgia devoted to the 1960's.

8:03 (AM) CBC Stage — A double bill, Fire Drill, by David King. A two-character play, starring Frank Adamson and Neil Vipond, about a couple of old residents of a main street hotel, whose days are spent trying to pass the time. A Slight Bureaucratic Problem, by Peter Ferris, a satire about bureaucracy at its worst in a Canadian government office. Stars Neil Vipond, Frank Adamson, David Gillies, Jean-Louis Hebert, Rebecca Toolau, and others.

11:03 (AM) Orchestral Concert — Winnipeg Symphony Orchestra conducted by Piero Gamba; actor Jose Ferrer, guest artist: An Evening of Shakespearean music — with appropriate narration by the celebrated actor. Music will include selections by Walton, Verdi, Zandonai, Tchaikovsky, Berlioz, and Mendelssohn.

SUNDAY

10:00 (FM) Music of Ravel — Commentator: Dr. Alan Walker. Today: La Valse (New Philharmonic Orchestra conducted by Lorin Maazel); Valses Nobles et Sentimentales (Suisse Romande Orchestra conducted by Ernest Ansermet); Concerto in G (Alicia de Larrocha, piano; London Philharmonic Orchestra conducted by Lawrence Foster.)

12:05 (FM) BBC Concert— Part I — Music for String Orchestra — English Chamber Orchestra conducted by Bernard Keeffe: Prelude and Scherzo, Op. 11 (Shostakovich); Elgie No. 2 in G major (Tchaikovsky); Waltz from Suite, Op. 35 (Glazounoff). Part II — From the 1974 Aldeburgh Festival — Shura Cherkassky, piano: Nocturne in F minor, OP. 55, No. 1, and Scherzo in B flat minor (Chopin); Prelude, Op. 11, No. 5, and Prelude, Op. 11, No. 10 (Scriabin); Nocturne, Op. 19, No. 4 (Tchaikovsky); Reminiscences of Don Juan (Liszt). Part III — From the 1974 Aldeburgh Festival — The Borodin String Quartet: String Quartet No. 3 (Shostakovich).

5:30 (FM) Touch the Earth —Slyvia Tyson hosts this series of contemporary folk music. Today: The life and music of the singing duo Fraser and DeBolt, featuring a concert recorded at the Confederation Centre, Charlottetown. Also, an item on the folk music of Cuba, prepared by singer-broadcaster Francois Jourdan who visited the country last fall. Doug Lennox discusses with him the effect of the revolution on authentic Cuban music.

6:03 (AM) The Bush and the Salon — Flying Non-Stop Across the Atlantic, by Geraldine Rubia recounts the story of the flight of Captain John Alcock and Capt. Arthur Whitten Brown from Newfoundland across the Atlantic in 1919. Four teams competed for a 10,000 pound prize for a non-stop crossing of the Atlantic by air. Alcock and Brown won, but only after a flight of incredible hazard and daring.

7:03 (FM) Opera Theatre — Host: Don McGill. La Fida Ninfa (Vivaldi) (Alfredo Giacomotti, Bass; Carmen Repoetto, contralto; Chamber of Orchestra members of the Opera, Milan, conducted by Raffaello Monterosso).

7:03 (AM) The Entertainers — An all-Corporal Renfrew Special, starring Dave Broadfoot and members of the Royal Canadian Air Force. The Athabaska tar sands have fallen into the hands of an Arabian oil sheik and Renfew gallantly tries to track them down and repatriate them for Canada. An intimate look at love songs prepared by Tony Kosinec, a singer who explores love songs on record, and people's affairs of the heart.

10:30 (AM) CBC Playhouse — In Case of Emergency, by Tim Christianson concerns the mental anguish of a middle-aged divorcee who is about to undergo a medical operation and who realizes her complete dependence of herself. In the cast: Vernon Chapman, Margaret Bard, Vi Powlan, Don Truss, Georgie Collins, Sheila Moore, Diane Hayden, Kay Grieve, Pat Byrne and John Bayliss.

11:03 (FM) Jazz Radio Canada — Hosts: Lee Major and Mary Nelson. Tonight: Concerts by Pacific Salt and Nimmons 'n' Nine Plus Six from Toronto. Mary Nelson talks with Don Clark and Oliver Gannon of Pacific Salt.

MONDAY

8:00 (FM) CBC Monday Evening — Part 1: Blind Date with History — Ben Metcalfe continues his talk on the failure of Canadian newspapers. Part 2, the realm of domestic affairs reporting.

Part 2: Recital — Delia Wallis, mezzo-soprano; Gerald Jarvis, violin; Linda Lee Thomas, piano. A recital recorded in the ballroom of the Hotel Vancouver in aid of the orchestral scholarship fund. The program includes arias and songs by Handel, Mozart, Schubert, Liszt and Rachmaninoff.

Part 3: A Vancouver Recital 8 John Liberatore, guitar, in a program of Spanish music.

10:03 (FM) Ideals — BBC Reith Lecture No. 6: Steps in the Right Direction.

10:10 (AM) Canadian Ladies Curling — From Moncton, N.B., a special report on the Canadian Ladies' Curling Championship in which rinks from each province will be competing. Commentator is Bob Picken.

TUESDAY

6:30 (FM) Classical Guitar — William Matthews, guitar: Partita in A minor (Logy); Tombeau sur la mort de M. Cajetan 'Baron d' Hartig (Weiss); Suite No. 2 (Baron).

8:03 (AM) CBC Tuesday Night — Drama — The Philanthropist — Christopher Hampton, adapted by John Bethune.

10:03 (FM) Ideas — An hour-long documentary In Search of Hubert Aquin: Hubert Aquin is one of Quebec's most accomplished novelists. He has a talent for self-camouflage, he's a teacher, writer, racing car driver, and filmmaker. A man with a mask.

10:03 (AM) Touch the Earth — A profile of Toronto's Bohemian Embassy, one of Canada's first coffee houses where such performers as Gordon Lightfoot and Ian and Sylvia got their early exposure. Also, the music of and an interview with, Bob Carpenter, and Bill Usher focuses on the music of Len Udow in Winnipeg.

CBC-AM 690
CBC-FM 105.7

11:03 (FM) A Little Night Music — Host: Stan Peters in Vancouver. Tonight: Overture to Cosi Fan Tutte (Mozart); Concerto in E for Trumpet and Orchestra (Hummel); Symphony No. 6 in C major (Schubert).

WEDNESDAY

1:03 (FM) Afternoon Concert — Hosts: Jim Robertson and Ken Haslam. Part I — In Honour of World Jewish Music Month: Four Jewish Folk Songs: Jerusalem of Gold, Horah, Buds of Peace, and Under the Ruins of Poland; Three Pictures of Chasidic Life for violin and piano, and Schelomo (Bloch); Three Jewish Folk Songs; Spin me around, We were fed by His strength, and Out of Zion; Prayer, from Jewish Life No. 1 (Bloch). Part II — Violin Virtuosi: Sonata No. 2 in A major for violin and harpsichord (J. S. Bach); violin Concerto in D Minor, Op. 47 (Sibelius); Sonata for violin and piano (Prevost). Part III — A Baroque Concert.

6:30 (FM) Organists in Recital — Barry Anderson playing three manual Casavant instrument at Knox United Church, Winnipeg.

8:03 (AM) Concern — Costumes — How people think about clothes. "Hair" — The history and myths of hair; the wars and customs it's resulted in. "Hands" — An examination of the hand ... communication, body language, gesture, touch, etc. "Feet" — Concern looks at how we are affected by footwear, myths surrounding the foot, symbolism of the foot.

10:03 (FM) Ideas — Cambridge Union Debates held in the fall of 1974. A three-part series. Tonight: Resolved That Politics is an Honourable Profession. Speakers are: Steve Weil, Jesus College; William Davis, editor of Punch; Archibald Cox; Dr. Rajeev Dhavan, Emmanuel College.

10:50 (AM) Country Road — Traditional country with Vic Mullen and Frank Cameron and contemporary country with Johnny Gold. Humour by Jim Bennet.

THURSDAY

8:03 (FM) Encore — A Season of Celebrated Comedies. Tonight: The Philanthropist by Christopher Hampton. This black comedy established the author as one of the leading young West End writers. Cast: Don, Joseph Shaw; Philip, Ron Hartmann; Trimble, Desmond Scott; Celia, Diana Barrington; Braham, Budd Knapp; Araminta, Anne Butler.

8:03 (AM) Themes and Variations — Part I — CBC Talent Festival Semi-Finalists — Insung Chun, piano (Montreal; Piano Concerto No. 3, Op. 30, first movement (Rachmaninoff); Bruce Plumb, viola (St. Catharines): Concerto for Viola and Orchestra, first movement (Walton). Part II — National Arts Centre Orchestra, conducted by Mario Bernardi; Kingston Choral Society, directed by Dr. F. R. C Clarke; Gwenlyn Little, soprano; Judith Forst, alto; Glyn Evans, tenor; James Anderson, baritone: Magnificant (Bach); Divertimento for Strings (1939) (Bartok); Symphony No. 39 in E flat, K.543 (Prague) (Mozart) (Concert presented by CBC in conjunction with Festival Kingston '74, at St. Mary's Cathedral, Kingston.)

10:03 (FM) Ideas — Cambridge Union Debates held in the Fall of 1974. The second of a three-part series. Tonight: The Role of the Artist is to Change the World. Speakers are: Peter Bazalgette, Fitzwilliam College; Kevin Carey, Downing College; Ms. Esther Rantzen; Clive Jones, Anothony Bergus, and Howard Burton.

12 Midnight (FM) That Midnight Jazz — Ted Miller in Montreal. Tonight: Interview done in England by Henry Whiston with English Orchestra leader Ken Moule, and his music.

FRIDAY

6:30 (FM) Music International — Harp Concerto (Mathias) (Osian Ellis, harp; London Symphony Orchestra); excerpts from Sonata for harp (Hoddinott).

7:00 (FM) Radio International — Hosts: Jan Tennant and Harry Mannis. On the eve of St. David's Day, March 1st, Radio International offers the first of two programs about Wales: Tony Thomas introduced Welsh symphonic and choral works, and interviews with composer Grace Wfiliams, choral director Glyn Jones and the head of the Welsh National Opera Company, Richard Armstrong. Also: The Dylan Thomas File—a documentary which adds a new perspective on the famous Welsh poet. It reveals the BBC's correspondence files with Thomas, beginning with a terse note of January 21st, 1937.

8:03 (AM) Between Ourselves — "The Peoples' Own New Brunswick, prepared by Marjorie Whitelaw. Poets, fishermen, farmers, Acadians, English and Scots, businessmen and professors talk about their own province, and why they prefer to live there. For most people; New Brunswick is a province to go through en route somewhere else. This program explores it for its own sake, off the beaten track.

9:03 (FM) The Bush and the Salon — Flying Non-Stop Across the Atlantic, by Geraldine Rubia, recounts the story of the flight of Capt. John Alcock and Capt. Arthur Whitten Brown from Newfoundland across the Atlantic in 1919.

10:03 (FM) Ideas — Cambridge Union Debates held in the Fall of 1974. Last of a three-part series. Tonight This House Reaffirms Its Faith in America. Speakers are: Julian Jackson, Peterhouse College; Karen Thapar, Pembroke College; Charles Wheeler, Charles Miller, Hon. Birch Boyle, U.S. Senator; Anthony Howard.

10:30 (AM) Major Progression — A weekly 90-minute rock music show from Winnipeg. The program will have a variety of features covering almost every aspect of the music scene and will feature to a high degree music by Canadian artists. There will be a weekly billboard of musical events with information about the major concerts across the country; reviews of new record albums and interviews with musical personalities. The program will also have commentaries on various aspects of the music industry; record companies and publishers; and how a record is promoted to hit status. Hosts: Jim Millican and Lee Major.

11:03 (FM) A Little Night Music — Host: Andrew Marshall. Tonight: Concerto in F major for Harpsichord, Piano and Orchestra (C. P. E. Bach) (Robert Veyron-Lacroix, harpsichord; Luciano Sgrizzi, piano; The Jean-Francois Paillard Chamber Orchestra); Concerto in C major for Organ and Haprsichord (Soler) (Joseph Payne, organ; Anthony Newmann, harpsichord); Toccata in E minor (Bach) (Blandine Verlet, harpsichord); Chaconne in G major (Handel) (Janos Sebestyen, harpsichord); Brandenburg Concerto No. 5 in D major, 1st movement (Bach) (Igor Kipnis, harpsichord; London Strings conducted by Neville Marriner).

Rare Performance Of German Opera

Bass Alexander Malta, who stars as Hidulfus in a rarely heard concert performance of Robert Schumann's opera Genoveva, Sunday, March 9, 7:03 p.m. on CBC-FM's Opera Theatre. The opera was produced by the Bavarian Radio and presented by the European Broadcast Union as part of its 1974-75 international concert season, with Italian conductor Giuseppe Patane conducting the Bavarian Radio Chorus and Symphony Orchestra.

Set in Germany at the beginning of the middle ages, the opera is based on a tragedy by Friedrich Hebbel, inspired by the legend of St. Genevieve. Schumann's librettist was Robert Reinick.

INFLATION FIGHTERS

CANADA'S TWO MAJOR STEREO CHAINS ARE NOW ONE! TOGETHER THE PURCHASING POWER IS EVEN GREATER! . . . AND THE SAVINGS ARE PASSED ON TO THE CUSTOMER

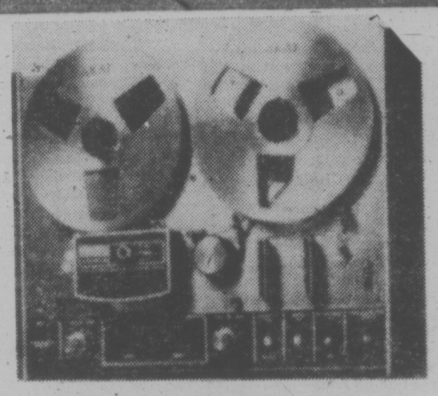

DISCOVER CONCERT HALL SOUND WITH THE AKAI 4000DS STEREO TAPE RECORDER

AKAI's 4000DS Stereo Tape Recorder sets "professional" standards . . . yet it's economically priced. And it's loaded with outstanding features including a unique one-micron gap head for fantastic frequency response, 3 heads, tape source/monitor switch, sound on sound and 4 simultaneous mixing inputs. (Includes 2 XLC 180 microphones).

ONLY $329.00

NOW GET DOLBY IN AN ECONOMY QUALITY STEREO CASETTE DECK AKAI CS - 33D

Dolby* means a better sounding casette deck across the entire range. And for surprisingly little. AKAI's new CS - 33D gives you a built-in Dolby circuit. Plus other exciting features like a digital tape counter, tape selector switch (for use with the new low-noise tapes). Tape run lamp, and two conveniently raised VU meters.

* A trade mark of Dolby Labs Inc.

ONLY $219.00

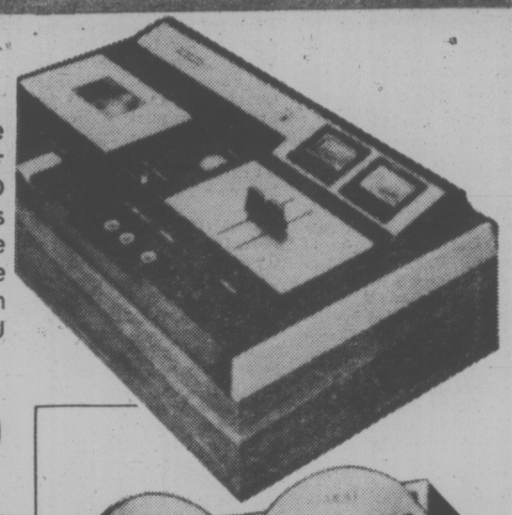

THESE ARE EXAMPLES

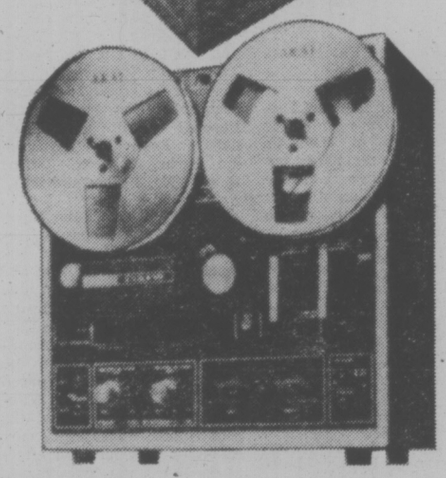

IT ONLY LOOKS EXPENSIVE — THE AKAI 1721W STEREO TAPE RECORDER

Outstanding features include 4-track stereo/monaural recording and playback . . . built-in speakers . . . tape selector switch . . . automatic shut-off . . . much more. And it's budget priced. Also available in leather cabinet (model 1721L). Also included are two ultimate 1 SP 202 speakers.

ONLY $399.00

AKAI GX-210D HAS ALL YOU COULD ASK FOR IN A STEREO TAPE DECK . . . INCLUDING MODERATE PRICE

This tape deck concentrates on being one of the best 4-track, 2-channel stereo decks available for the money. Has two GX glass and crystal ferrite heads that get the most out of the variety of tapes on the market. Has automatic reverse, auto stop and shut-off, tape selector switch and pause control. (Includes 2 XLC 210 microphones).

ONLY $549.00

House of Stein
721 YATES ST.

and

KELLY'S STEREO MART
648 YATES ST.